All the News All the Time
LARGEST HOME-DELIVERED CIRCULATION
LARGEST ADVERTISING VOLUME

MADISON 2345
The Times Telephone Number
Connecting All Departments

Los Angeles Times

EQUAL RIGHTS
LIBERTY UNDER THE LAW
TRUE INDUSTRIAL FREEDOM

In Two Parts — 30 Pages
PART I—TELEGRAPH SHEET—14 PAGES

MADISON 2345
The Times Telephone Number
Connecting All Departments

Vol. XLIX. SATURDAY MORNING, OCTOBER 25, 1930. C
DAILY, FIVE CENTS

INDUSTRIAL UPTURN SHOWN BY GROUP OF GOOD SIGNS

Schwab and Others Hail Return of Prosperity as Stock Prices Rise and Employment Takes Jump

NEW YORK. Oct. 24.—The augury of a greater prosperity "than America has ever before known" was sounded today by Charles M. Schwab, and was echoed by other outstanding industrialists; it was mirrored in the movement of stocks, and it found symptoms of support in developments themselves.

The Federal government, through its director of unemployment relief, Col. Arthur Woods, pointed the way by which local governments "might go far toward relieving unemployment" in about twenty States. Public works involving the expenditure of approximately $450,000,000 and the consequent employment of many thousands of persons can be started, he indicates, if voters approve bond issues up for decision at the November elections.

MEN CALLED TO WORK

In Detroit, Cleveland, Milwaukee and Buffalo announcements were made of men being called back to work.

A group of New York banks inaugurated a campaign to boost business recovery by discouraging what it called the "false economy" of persons not directly affected by general employment conditions.

In Wall street the first anniversary of "black Thursday" was marked by a strong and optimistic tone, contrasting sharply with that of a year ago. Active stocks finished the day from 2 to 5 points higher.

Unfavorable financial news of the day included the announcement by Montgomery Ward & Co. of the omission of the regular dividend, but even this stock, sinking to a new low, made partial recovery before the market closed.

HOPES EXPRESSED

The Schwab statement was made before the American Iron and Steel Institute. Mr. Schwab said he regards the "level-headed way in which business in general has weathered the current recession" as "most assuring."

James A. Farrell, president of United States Steel, expressed the sentiment that through co-operation the steel industry can "get back where it belongs" within sixty days.

Another industrialist who added a note of cheering prophecy is John J. Raskob, a director of General Motors, who said he believes the automobile industry has "touched bottom," and is slowly turning into normal channels.

"A sharp revival in the automobile industry may be expected to begin with the automobile shows in January," he said. He also noted a pick-up "in such basic lines as the textile and building industries."

WORK DIVIDED

William Green, president of the American Federation of Labor, urged the distribution as equally as possible of the work there is to be done. This same idea already is being employed in many cities, employers using a "stagger" system by which two men get three days' work a week instead of one man getting six days.

The Standard Oil Company of New Jersey stated that while no additional men are being given employment, every effort is being made to find work through the winter for regular employees. Delayed maintenance work, usually put over until spring, is being checked with a view

(Continued on Page 2, Column 5)

CASH URGED ON BONUS

Capitol Officials Foster Pay-off

Congress May Be Asked to Vote Bill Giving Veterans Money on Certificates

American Legion Has Taken No Formal Action Despite Convention Dispute

BY LAURENCE M. BENEDICT
"Times" Staff Correspondent

WASHINGTON, Oct. 24. (Exclusive)—It was learned today that administration officials are considering asking Congress, upon its return in December, to pass a bill providing for a cash settlement of outstanding soldiers' bonus certificates. Such a settlement would have the effect of putting approximately $2,400,000,000 in the hands of World War veterans in this time of national depression and would aid in placing business on the upgrade.

At its annual convention at Boston early this month the American Legion fought over the "cash bonus" issue and finally voted 967 to 244 against asking Congress to legislate for payment of the long-term certificates at this time. However, the legislative committee, which had battled over the subject for three hours in an earlier session, was tied on the question and it came before the convention proper in the form of a minority report.

Arguments are being made that it would be to the financial as well as psychological advantage of the government to wipe the slate clean now of the soldiers' bonus obligations hanging over the Treasury. If all the veterans should elect to turn their certificates in for cash the government could settle the whole thing for about $2,400,000,000, whereas if the certificates run to their date of maturity the government eventually will pay $1,000,000,000 more, or $3,400,000,000 because a credit of 4 per cent annually is given on the certificates.

SINKING FUND

Since the enactment of the soldiers' bonus legislation, which credited the veterans with $1 a day for each day's service in the United States and $1.25 a day for foreign service, approximately $112,000,000 a year has been going into a sinking fund to liquidate these obligations

(Continued on Page 2, Column 3)

THE DAY'S NEWS SUMMED UP

FEATURES. Radio, Page 14, Part I; Markets and Financial, Pages 10 to 11, Part I; Oil News, Page 13, Part I; Pictures, Page 10, Part II; Comics, Page 8, Part I.

NEWS IN SPANISH. Page 14, Part I.

SHIPPING NEWS. Page 16, Part II.

NEWS OF SOUTHERN COUNTIES. Federal agent arrests Corona merchant sought for two years on charge of concealing assets in bankruptcy. Yucaipa Apple Show awards announced. Los Angeles diamond merchant robbed of $15,000 worth of gems at Pasadena. Bandits take $800 at Long Beach bank branch. Santa Ana River weir ready in ten days. Page 9, Part I.

SPORTS. Trojans to battle Stanford today in annual football classic at Palo Alto. Page 5, Part I.

Schulmerich's home run wins baseball game for Angels. Page 5, Part I.

Santa Clara triumphs over Olympic Club. Page 5, Part I.

Notre Dame in crucial game against Pittsburgh today. Page 5, Part I.

THE CITY. Banquet tendered Mexican delegates to highway conference and civic leaders of Los Angeles. Page 1, Part II.

Committees meet to make final decision on Southland intermediate plane site. Page 1, Part II.

Cardinal Hayes welcomed on arrival to participate in mass at St. Vincent's Church. Page 1, Part II.

Thirty-six-hour air service between this city and New York begins today. Page 1, Part II.

Grand jury has row in San Gabriel dam inquiry. Page 1, Part II.

Newsboy is sought after asserted death threat against Ben Lyon, actor. Page 1, Part II.

Suspected kidnaping plotter released by authorities. Page 3, Part II.

Howard Hughes buys large interest in United Artists. Page 1, Part II.

Unidentified corpse found in sand near exclusive beach club at Long Beach. Page 2, Part II.

THE WEST. State chamber reports show many lines of activity on upward swing. Page 2, Part I.

Real Estate Association elects Brentwood man president as convention ends. Page 2, Part I.

Arrest of seven union bombing suspects declared start of move to purge racketeering. Page 2, Part I.

WASHINGTON. Industrial leaders predict greater prosperity than ever as encouraging signs develop. Page 1, Part I.

Coast Guard wins night battle with rum runners, capturing two vessels. Page 3, Part I.

Observer sees sex antagonism against Mrs. McCormick in Illinois Senatorial fight. Page 4, Part I.

WASHINGTON. Administration officials may ask Congress to authorize payment of veterans' bonus in cash. Page 1, Part I.

Hoover finds jobs for 200,000 and denies special session of Congress will be called. Page 1, Part I.

Ambassadors will sponsor orators at Constitutional contest tonight. Page 1, Part I.

Representative Beck praises Hoover for courageous leadership in economic crisis. Page 4, Part I.

FOREIGN. Military junta seizes Brazil's capital and makes President Luis prisoner. Page 1, Part I.

King Boris and Princess Giovanna will marry today. Page 1, Part I.

Anti-American and anti-British Reds pillaging all of South China, missionary reports. Page 3, Part I.

BAY CITY MAN HONORED

MILWAUKEE, Oct. 24. (AP)—The Outdoor Advertising Association of America today elected George W. Kleiser, San Francisco, as its president.

REMEMBER THIS

A smart man can't help being smart any more than a fool can help being a fool.

KANSAS "U" GIVEN AX

Athletic Teams "Barred Out"

Recruiting and Subsidizing Charges Prompt Action in "Big Six" Conference

Other Members of League Not to Schedule Games Beyond This Season

COLUMBIA (Mo.) Oct. 25. (AP)—(Saturday)—The University of Kansas virtually was eliminated from the "Big Six" conference in an announcement here early today that other member schools would schedule no more athletic contests with the Lawrence institution, because of Kansas's violation of "the rule of this conference relating to recruiting and subsidization of athletes."

NO FURTHER CONTESTS

After a long executive session, faculty representatives of the Big Six conference schools issued this statement shortly before 1 a.m. today:

"In view of practices at the University of Kansas in violation of the rule of this conference relating to recruiting and subsidizing athletes, the other five members of this conference decline to schedule any athletic games or contests, not now under contract, with the University of Kansas for this academic year, and no games or contests beyond this year."

STILL IN CONFERENCE

The faculty representatives handed the statement to newspapermen without comment. The statement was unsigned, and it was not immediately learned whether Dr. George C. Shaad, the Kansas representative, had voted with the others.

While the faculty action does not put Kansas out of the conference, it has that effect, since the other five members "decline to schedule any athletic games or contests" with Kansas.

The statement followed investigation into the eligibility of James Bausch, and Phil Borello, Kansas athletic stars.

PROFESSIONALISM CHARGED

The charges against Bausch and Borello brought by Dr. W. A. Tarr, Missouri representative, have not been revealed but it is understood Bausch is charged with professionalism, while his coach, H. W. Hargiss, is charged with recruiting an athlete in violation of conference rules.

Meanwhile counter-charges and accusations were being made by Kansans. Three Kansas freshmen have signed affidavits charging representatives of Missouri had "approached them." Borello claimed in his affidavit, one of the three on file, that after he had obtained a job at Lawrence, Kan., he was approached by Byron Spencer, a Missouri alumnus, who sought to have him attend Missouri.

Other affidavits were signed by Ross Marshall, and Jewell Campbell, both Kansas freshmen, who claimed efforts were made to have them attend the university here.

PREMIERS AND HOOVER TO GO ON AIR

Leaders of Britain, Japan and America Will Speak in Pact Rites Monday

WASHINGTON, Oct. 24. (AP)—The principal radio broadcasting systems of America, Great Britain and Japan will be employed Monday to distribute by air speeches by President Hoover, Prime Minister MacDonald and Premier Hamaguchi of Japan in the ceremony of deposit of ratifications of the London naval treaty in London.

The broadcast will begin at 9:50 a.m. (6:50 a.m. Pacific time) the Japanese Premier making the first address in Japanese at Tokio. President Hoover will next speak from Washington and Prime Minister MacDonald will follow from London. The fourth speech will be a translation of the Japanese address by Tsuneo Matisudaira, Japanese Ambassador to London.

The broadcasts will be handled by the National and Columbia Broadcasting companies in the United States, the British Broadcasting Company in England, and the official Japanese radio.

JAPANESE PAPERS ARRIVE IN ENGLAND

SOUTHAMPTON (Eng.) Oct. 24. (AP)—The Japanese instrument of ratification of the London Naval Treaty arrived in England today aboard the Leviathan, winning by three days a race with time to get it here for deposit of ratifications at the foreign office, 10 Downing street, Monday.

Bomb Laid Near Spanish Palace

MADRID, Oct. 24. (AP)—The newspaper Informaciones said today a bomb had been found on property belonging to King Alfonso and situated behind the Royal Palace.

Julian Munez Garcia was arrested and charged with having placed the bomb in one of the paths on the property, access to which is usually possible only to royalty and the nobility and their friends.

Garcia denied having had anything to do with the bomb.

A Fledgling to Be Proud Of!

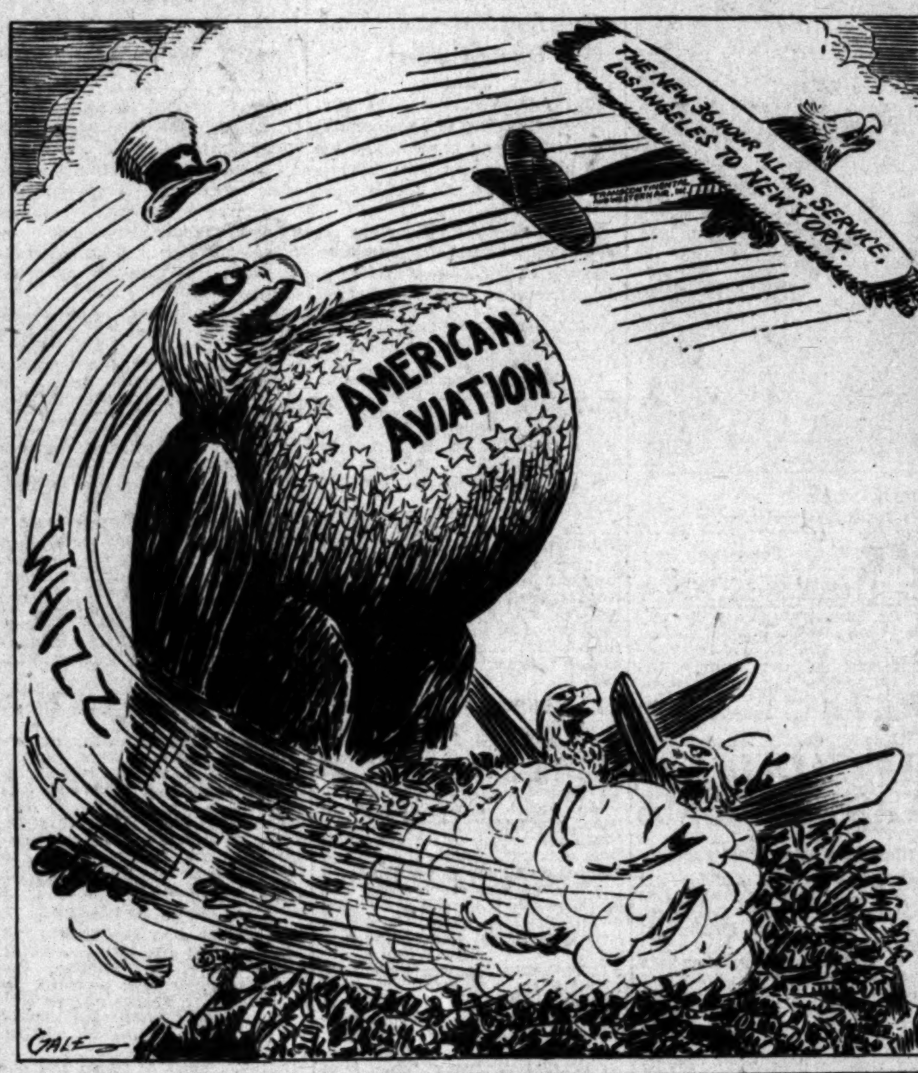
THE NEW 36-HOUR ALL AIR SERVICE, LOS ANGELES TO NEW YORK.
AMERICAN AVIATION
WHIZZ
GALE

ROYAL PAIR TO WED TODAY

Towns in Vicinity of Assisi Ablaze With Light on Eve of Boris and Giovanna Nuptials

ASSISI (Italy) Oct. 24. (AP)—The beautiful hill towns of Umbria, from Spoleto to Assisi and Perugia, blazed tonight with tens of thousands of lights on the eve of the wedding of Princess Giovanna of Italy and Boris, King of Bulgaria.

At a given signal an enormous broom of light swept across the country like a flame of a comet. Church bells rang for fifteen minutes at the command of the Bishop of Assisi, and every townsman and thousands of visitors swarmed the streets. In the throng were some of the most important personages in several kingdoms of Europe.

For the first time a band played the Bulgarian national anthem in the public square.

MUSSOLINI ARRIVES

Premier Mussolini arrived today and went to the Villa Venasi, belonging to the architect, Carlo Venasi, whose wife formerly was Bertha Rockwell of Kansas City, Mo.

Former Queen Sophia of Greece was the first royal guest to arrive. This afternoon she made a complete tour of the town, visiting the upper and lower churches of St. Francis.

Gradually the other invited princes and princesses arrived. Bulgarian Prime Minister Liaptcheff reached Perugia, whence he will motor to Assisi. It was he who, in 1918, forced the abdication of Czar Ferdinand in favor of Boris to get better terms from the Allies. Liaptcheff must meet Ferdinand tomorrow on the station platform when Boris's train arrives from Pisa.

FRIARS GET LEAVE

Franciscan friars from many towns have obtained leave of absence to go to Assisi. The street setting today resembled a mob scene in an opera on a stupendous stage wherein characters clad in many colors stalked. Tonight this impression was heightened beneath the electric glare.

The bridal couple, with the Italian and Bulgarian royal families, were traveling tonight from Pisa in special trains where they plan to remain until just before tomorrow's ceremony.

EX-PREMIER RAPS POLICY IN HOLY LAND

Lloyd George Flays Move to Block Jews' Return as Tarnish on Honor

[Copyright, 1930, by Chicago Tribune.]

LONDON, Oct. 24. (Exclusive)—The resentment aroused throughout the world of Jewry by the government's report outlining its future policy in Palestine was given vigorous support by David Lloyd George today, when he termed the document a tarnish on British honor.

He accused the government of failure to consider the implications in the step cutting off further immigration, thus destroying present hopes for a Jewish national home.

"At the most critical moment of the war we were anxious to obtain the good will of the Jewish community. The Balfour declaration was a gesture not merely on our part but on the part of the Allies to enlist their valuable support. It was prepared after much consideration by representatives of all leading countries, including America and the Dominions. Without consulting the United States, France, Italy or Belgium, the government flaunts this statement which in substance is a revocation of the good part of our pledge, given in a most solemn moment.

"We will not reconcile the Arabs but will alienate a more powerful race. What is worse, we will be held up throughout the world as 'perfidious Albion.' I earnestly hope the government will reconsider its attitude. I hardly think it has taken full consideration of the implications."

Newspapermen in Berlin Create Court of Honor

BERLIN, Oct. 24. (AP)—An international court of honor for newspaper men was created in a resolution adopted tonight by the International Federation of Journalists.

The statutes of the court state that the freedom of the press is the rock foundation of journalism.

The court is expected to sit twice annually at The Hague and will have power to decide cases affecting journalistic ethics and honor. Power is given to it to declare unworthy of belonging to the profession any journalist found guilty of dishonorable conduct.

Firing Squad for Wrecker

CIUDAD CHIHUAHUA (Mex.) Oct. 24. (AP)—A firing squad has ended the life of Francisco Ruiz Cardenas, whom Federal troops caught in the act of removing a rail from the Mexico City-El Paso Railroad line near here.

Will Rogers Remarks:

BEVERLY HILLS, Oct. 24. [To the Editor of The Times:] Every paper every morning tells of a big gathering of prominent men who have spoken on "Better Times." If chambers of commerce would give some worker a job instead of some speaker a dinner there would be no unemployment. There has been more "optimism" talked and less practiced than at any time during our history. Every millionaire we have has offered a speech instead of keeping still and offering a job. Our optimism is all at a banquet table where everybody there has more than they can eat.

Yours,
WILL ROGERS.

VAN DINE'S WIFE WINS FREEDOM

Detective Story Author Accused of Desertion in Nevada Divorce Action

RENO, Oct. 24. (AP)—Katherine Boynton Wright was granted a divorce at Minden, Nev., late today from Willard Huntington Wright, author.

Mrs. Wright charged desertion. Her complaint set forth they were married in Seattle, July 13, 1907. No property settlement was mentioned in the court proceedings.

Minden, fifty miles south of here, is the community visited by Mary Pickford several years ago when she obtained a divorce from Owen Moore.

The Wrights have a daughter at Carmel, Cal., but her name did not enter the divorce action.

Wright, who achieved his greatest fame as a writer of popular detective fiction under the name of S. S. Van Dine, has been active in newspaper and magazine work since 1907. He was literary editor of the Los Angeles Times, literary editor and dramatic critic of Town Topics, and later was editor of the Smart Set magazine. He also has been associated with the San Francisco Bulletin, New York Evening Mail, the Forum and International Studio. He is the author of many essays and tales.

Pilot Starts Hunt for Lost Flyers

HAZELTON (B. C.) Oct. 24. (AP)—Despite discouraging weather reports, Pilot Frank Dorbandt, Alaskan flyer, hopped for Atlin, 400 miles north of here, late today to search for Capt. E. J. A. Burke and his two companions, Mechanic Emil Kading and "Bob" Martin, prospector.

The men have been missing since the 10th inst., when they left Atlin on a prospecting flight to the Far North.

Fordham Needle Shows Temblor

NEW YORK, Oct. 24. (AP)—An earthquake of brief duration, but of much severity, was registered on the seismograph at Fordham University at 3:33 p.m. today.

The center of the disturbance was estimated to be at a distance of about 7000 miles, probably in the direction of Japan.

Missing Man Found in Niles

NILES, Oct. 24. (AP)—Norman Lodwick, 42 years of age, Wilmington business man, was found here today, the victim of a lapse of memory.

He disappeared several nights ago from Oakland where, with his wife, he was attending an Eastern Star convention.

HONOLULU JAPANESE CENSUS TOTAL 50,000

HONOLULU, Oct. 24. (Exclusive) The Japanese Society of Hawaii announced today that its census shows approximately 50,000 Japanese in Honolulu.

BRAZIL SEIZED BY JUNTA; LUIS CONFINED IN FORT

Federal Military Leaders Grab Control and Offer Olive Branch to Rebels

RIO DE JANEIRO, Oct. 24. (AP)—A swift revolutionary stroke by high army and navy officers of the Federal forces in Rio de Janeiro today overthrew the national government of Brazil.

President Washington Luis, Vice-President Mello Vianna, the entire Cabinet and leading administration Senators and Deputies were arrested.

The administration was taken over by a military junta, which assumed dictatorial powers and proposed negotiations with the insurgent forces for immediate settlement of the civil war that has been in progress in Brazil for three weeks.

LUIS TAKEN TO FORT

President Washington Luis, defiantly refusing demands for his resignation, was transferred from Guanabara Palace this evening to Fort Copacabana, where he was placed under detention in the quarters of the general staff.

Three generals, Leite de Castro, Pantaleao Teleis and Mena Barreto, comprise the junta which will control the government until they are able to confer with representatives of Rio Grande do Sul, Minas Geraes and other States which opened the revolt three weeks ago. They hope as a result to establish a civil government.

Two new officials already have been named—Gabriel Bernardes as Minister of Justice and Col. Sotero de Menezes as Chief of Police.

URGE RESIGNATION

The best information regarding the coup d'etat is that two generals, two admirals and Cardinal Leme went last night to Guanabara Palace, residence of the President, and urged him to resign.

The President refused, so at 2:30 o'clock this morning the entire government force of military police was aroused to throw a guard about the palace. They surrounded the Batfogo district, which prevented most of the American business men living in the Copacabana area from reaching their offices.

With this show of force the President again was asked to quit. He refused and was given until 11 a.m. to do so, but he still held out.

The rioting and arson developed about 10 o'clock this morning with news that Washington Luis was out. Prior to this time all traffic had been operating normally except in the vicinity of the Presidential palace, but with this news masses of citizens flooded into the streets and blocked the progress of busses, private cars and all other vehicles.

Shouting against everything connected with the Washington Luis regime, the angry crowds wrecked and burned five newspaper plants and the government news agency. One paper was the Jornal do Brasil, among the largest in the country.

OTHER FIRES SET

Fires were set in other places also, and some shops were pillaged, but by night time the police apparently had stopped all violence. The carnival spirit was still evident, however, with hundreds of persons wearing badges of red cloth or carrying red flags to show their sympathies were with the Liberal party and not with the fallen government.

The coup was expected for twenty-four hours, for despite the strictest governmental censorship, it was known only the Federal district and the States of Rio de Janeiro and Sao Paulo were loyal to Washington Luis. Everything else either was in the hands of the revolutionist armies or else controlled by neither side, as in the State of Bahia.

ADVISED BY CARDINAL

Special editions of the newspapers announced the President had agreed to leave the palace tonight on the advice of Cardinal Leme, who only recently returned from Rome. Mgr. Rosalvo Costa Rego, vicar-general of the diocese, also advised him to leave.

The cardinal and the vicar-general, and Gen. Tasso Fragoso of the military junta, escorted Washington Luis through the reception room of the palace where he had lived for four years as the country's chief executive. There he bade good-by to the Ministers of his Cabinet and

(Continued on Page 2, Column 1)

FORT FIRES ON LINER

Rio Gunners Kill Twenty-one

Seventy-five Other Persons on German Ship Hurt by Shells

Captain's Refusal to Return to Port Met by Shots From Cannon

RIO DE JANEIRO, Oct. 24. (Exclusive) — Twenty-one passengers on the German liner Baden were reported killed today and seventy-five injured by a shot fired from Fort Viga in Rio de Janeiro Bay.

While the Baden was steaming out of the bay the Santa Cruz fortress ordered the ship to return to port. When Capt. Rollin ignored the command, two shots were fired. The liner continued on down the bay until it was sighted by Fort Viga when another shot was fired, hitting the rear mast.

The steamer then returned, as twenty-one third-class passengers had been killed and seventy-five injured, it was reported.

Capt. Rollin was formerly in command of the steamship Caparcona. While in command of that vessel he had been prohibited from commanding ships passing through Brazilian ports because he had disobeyed orders of the Brazilian authorities.

Mackay Places Corner-Stone of Gift Building

RENO, Oct. 24. (AP)—Clarence H. Mackay, president of the Postal Telegraph Company of New York, placed the corner-stone of the Mackay Science Building at the University of Nevada here today in the presence of the faculty, alumni and students. He made an address in which he expressed his desire to make education possible to all who desire it. Chief Justice Ducker of the Nevada Supreme Court formally accepted the building on behalf of the university.

The structure is completed and will be occupied at once. This makes Mackay's gifts and endowments to the university, presented in his own name and that of his late mother in memory of John W. Mackay, his father, amount to $1,500,000.

LUMBER SCHOONER IMPALED ON ROCK

SAN FRANCISCO, Oct. 24. (Exclusive)—The steam lumber schooner Catherine G. Sudden, owned and operated by Sudden & Christenson of San Francisco, struck a submerged rock in the Columbia River seventeen miles upstream from Astoria today and is impaled but not in danger.

ORATORS TO BE SPONSORED

Ambassadors Will Sit With Constitution Speakers; Hoover to Champion Gullion

By a "Times" Staff Correspondent

WASHINGTON, Oct. 24. (Exclusive)—Ambassadors of at least three of the foreign nations represented in the Fifth International Oratorical Contest and the Minister of a fourth will sit with their respective forensic spokesmen on the Constitution Hall stage here tomorrow night when eight youths bid for the world championship in high school oratory.

They are Don Manuel C. Tellez, Ambassador from Mexico, who will accompany Gavier Vivancor, Mexico's contestant; Don Carlos G. Davila, Ambassador from Chile, who will sit with Clemente Perez-Zanartu, Chile's entrant, as the champion of South America; Friedrich W. Von Prittwitz und Gaffron, Ambassador from Germany, who will accompany Heinz Bockhacker, German contestant, and Michael MacWhite, Minister of the Irish Free State, who will sit with William Hayes, Irish entrant. Mr. MacWhite also will deliver the address at the opening of the meeting.

Edmund Gullion, Washington lad, who champions the United States in the contest, will receive his countrymen's official companionship in the presence of President Hoover, himself, on the stage. Mr. Hoover announced two days ago that he would attend the contest and would extend his personal greetings to the oratorical contenders.

The remaining three foreign boys —Andre P. J. Fioux of France, Jack Mallard German of England, and Paul Leduc of Canada, whose respective ambassadors and ministers may be absent from the city, will be accompanied by the ranking representatives of their government in Washington.

When the multilinguist board of judges reaches its conclusion the verdict will be announced from the stage and over the radio by Fleming Newbold, business manager of the Washington Star. This will be followed by the presentation of the silver cup trophy of the contest to the winner by Dr. Cloyd Heck Marvin, president of George Washington University. President Hoover upon his arrival at Constitution Hall at 8 o'clock, will be escorted to the stage by Frank B. Noyes of Washington, president of the Associated Press and chairman of the American publishers' committee of the Oratorical Contest. The Chief Executive will speak immediately after a brief introduction by Randolph Leigh, director-general of the contest.

BRAZIL CAPITAL FALLS TO JUNTA

Crowds Swarm Streets and Wave Red Flag

Liberal Party Says Insignia Not of Communism

American Ambassador Says Leaders Guard Bank

(Continued from First Page)

members of his civil and military household.

Then still accompanied by the cardinal and the general, he entered an automobile. Heavily armed officers jumped on the running boards and Washington Luis was whisked away through the darkness to detention in the fort.

The capital tonight was very quiet, even its usual night life being absent. Motion-picture theaters and all other places of entertainment were closed. Cafes and bars had been closed all day.

In the parks and squares citizens walked quietly or stood talking in groups under the watchful eyes of soldiers and police. Omnibuses and street cars resumed their regular service in the evening.

President Luis, whose full name is Dr. Washington Luis Pereira de Souza, assumed office November 15, 1926, and was to have served until November 15 of this year when he would be succeeded by President-elect Julio Prestes who recently completed a visit to the United States.

REVOLT IN SOUTH

The revolution, starting the 3rd inst., broke first in the State of Rio Grande Do Sul, furthermost south of the divisions which make up the Brazilian Union. Troops formed there under the leadership of Dr. Getulio Varag Vargas, President of the State and defeated candidate in the recent national Presidential elections.

The insurgent movement was based primarily on charges of a dictatorship of the metropolitan districts, including Rio De Janeiro, Sao Paulo and Bahia, from which the rural districts, such as Rio Grande Do Sul and Santa Catharina, cattle-raising areas, were assertedly excluded. The Liberal party, headed by Vargas, charged they were defrauded in the last Presidential election.

EXTRAVAGANCE CHARGED

Just as in other South American republics in whic hthe governments were overthrown this year, charges of extravagance and misappropriation of public funds were made by the insurgents.

The government charged by statement and inference that the revolution was inspired by Communistic agitation and cited the Red flags used by the insurgents in support of their contention. The insurgents answered this charge with a statement that the Red flag had always been the flag of the Liberal party leaders in the movement. Pernambuco, the provisional government, issued emphatic denial that there is a Communistic tinge to the movement.

Throughout, the government claimed that it had the movement under control. As late as Wednesday night dispatches from Sao Paulo and Rio De Janeiro said that except for arrival of occasional batches of wounded the two cities were calm and normal and that it was almost unthinkable that a revolution or civil war existed only a few hundred miles away.

JUNTA'S LEADERS OF LONG SERVICE

WASHINGTON, Oct. 24. (AP)—The new Brazilian government, created today by revolution, was described to the State Department tonight by its Ambassador in Rio De Janeiro as in the hands of a military junta of five "responsible officers of long service."

Giving the State Department its first official news of the coup d'etat, Ambassador Morgan cabled that President Luis is held a prisoner in the Presidential Palace, while popular enthusiasm is expressed in the streets outside in "a carnival spirit."

Morgan informed Secretary Stimson that an army detachment occupies the Bank of Brazil to protect the national funds deposited there, that red flags indicating "revolution and not Communism" are flying in the streets; and that the offices of late government newspapers have been sacked and one of them burned.

The cable from Ambassador Morgan follows:

"A military junta consisting of Gen. Tasso Fragoso, Gen. Menna Barretto, Gen. Firming Borba, Gen. Pantaleo Telles, Gen. Leite De Castro, responsible officers of long service well known to me personally, has been formed and has taken over the government and is establishing normal conditions which have been only slightly disturbed.

"The President remains a prisoner in the Presidential Palace. Popular enthusiasm is being expressed in a carnival spirit. The offices of late government newspapers have been sacked and a building, the property of O. Paiz (a Rio De Janeiro newspaper) has been burnt.

"Red flags have been displayed but they indicate revolution and not Communism. An army detachment has occupied the Bank of Brazil to protect it and the national funds deposited there."

SAO PAULO LEFT WITHOUT GOVERNMENT

SAO PAULO (Brazil) Oct. 24. (AP) The commercial metropolis of Brazil, the "Chicago" of South America, was a city without a government tonight through the overthrow of the administration of President Luis in Rio de Janeiro.

Advices from the Federal capital announcing the formation of the military junta that has taken over the remnants of Federal power were received late this afternoon but the officials to whom they were directed all had fled.

Deposed Ruler and President-Elect

Principals in Brazilian Ouster
Washington Luis (left,) and Dr. Julio Prestes.

The government palace, on which the Federals ran up the white flag after firing occurred this afternoon, was deserted except for its guard of troops. Officers and men mounted guard but without knowing why or from whom to take orders.

At 8 o'clock tonight heavy patrols of soldiers were guarding the streets of the city which were tranquil and orderly. Fires still burned in places where newspaper offices had been burned during the day by the populace.

NO CASUALTY LIST

Outside the central portion, there was heard from time to time desultory firing, but no casualties were reported. During the brief period of shooting in the center of the city this afternoon, traffic disappeared from the main streets. The automatic traffic lights continued to work, but the thoroughfares were empty.

Formation of a local government is expected tomorrow and the effervescence of the situation probably will subside quickly.

Gen. Hastimphilo de Moura, commanding Federal soldiers in Sao Paulo, is believed to be planning to push out patrols gradually to take over actual control of the city and its environs. He says he is without instructions at present.

POLICE CO-OPERATE

If fighting starts, however, he will ask orders from Rio de Janeiro. The police are co-operating with the troops.

The disappearance of all state officials paralyzed the city's administrative life and left everyone bewildered for the moment.

Only one afternoon paper was published today, Diario da Noite, which announced the victory of the revolutionary movement in Rio De Janeiro.

Students wrecked the offices of another newspaper, Correio Paulistano, late in the afternoon.

REVOLT OF CONVICTS MAKES PRISON HEAD QUIT

FERNANDO NORONHA (Brazil) Oct. 24. (AP)—Prisoners of the penal colony on this bleak island off the coast of Brazil revolted today against the authorities and the prison director.

Having insufficient force to quell the rebelion unaided, the director sent an urgent plea for help to Carlos Lima Cavalcanti, provisional Governor of the State of Rio Grande do Norte.

The director asserted that to restore order it is imperative he resign as head of the prison. The provisional Governor sent a private secretary to take charge of Fernando Noronha, gave guarantees of safety to the director and his family, and the trouble was finally dissipated without a struggle.

INSURGENT SAYS VARGAS WILL RESTORE ORDER

BUENOS AIRES, Oct. 24. (AP)—Lindolfo Collor, insurgent representative here tonight announced that Getulio Vargas and the other Brazilian insurgent leaders will proceed immediately to Rio de Janeiro to discuss termination of the civil war and formation of a new government with the military junta that overthrew President Luis. Dr. Vargas, defeated Liberal candidate in the elections last spring and now commander-in-chief of the insurgent forces, has announced he will refuse to participate in any government based on military rule for Brazil.

Eventual withdrawal of the junta was predicted by Collor, who added, however, he could not say how soon elections would be called and the country restored to constitutional government.

PRESIDENT-ELECT REPORTED IN HIDING

SAO PAULO (Brazil) Oct. 24. (AP) President-elect Julio Prestes of Brazil, who recently visited President Hoover during a preinaugural tour, tonight is believed to be in hiding in the State he formerly ruled as Governor.

Efforts to reach him at homes of his friends or in any of his accustomed haunts failed. Along with most other Federal officials, he disappeared at the news that the administration of President Luis had been overthrown and a military junta set up in Rio de Janeiro.

Senor Prestes is thought to have taken refuge in a prepared hiding place. Next month he was to have succeeded Washington Luis as Chief Executive of South America's largest republic.

He was elected on the Conservative ticket early last spring, defeating the Liberal candidate, Dr. Getulio Vargas. By the irony of chance, Dr. Vargas tonight was commander-in-chief of the strong insurgent army along the Parana border and leader of the revolution that brought down the Federal government.

OFFICIALS URGE CASH ON BONUS

(Continued from First Page)

upon maturity. Most of them will fall due about 1945. It is estimated that there is now about $750,000,000 in this sinking fund invested in government securities.

Recently the government has been able to borrow money at from 2 to 2 1-2 per cent interest. When an issue of $300,000,000 was offered a short time ago, more than $1,000,000,000 was subscribed. It is regarded as a foregone conclusion that the government, if it decided to do so, could borrow money for the retirement of the bonus certificates at much less than the 4 per cent interest credit now given on these certificates.

UP TO VETERANS

The proposal is that it be left to the individual veteran to determine whether he wants to take the cash bonus now or wait until the maturity date for the full face value of his certificate. The average certificate is for approximately $1000, but it is roughly figured that the average settlement at this time would be about $715. Many veterans have borrowed on their certificates, and their loans would have to be deducted from the payment. Between 80 and 90 per cent of the certificates upon which loans have been made, it is reported here, have by this time found their way back to the Treasury Department.

The banks which originally made the loans do not care to hold the certificates for the long pull because they tie up so much money, and as a result it is stated that the government has loaned a total of $210,000,000 on these soldiers' bonus certificates.

While the American Legion will not officially advocate a cash settlement of the bonus, because of the action of the recent convention, there is known to be great popular support throughout the rank and file of ex-service men for such a pay-off.

LEADERS HAIL BRIGHTER ERA

(Continued from First Page)

toward giving employment now instead of next year.

One company announcing the reopening of its Milwaukee plant is the Inland Steel Company of Wisconsin. The plant will run twenty-four hours in three shifts, beginning November 3.

Imminent road construction and immediate work on streets, sewers and parks will provide or is now providing work for several thousand men in Cleveland. Detroit shops and factories during the day reported that 2261 workmen had been recalled. The Detroit municipal employment committee reported finding work for 3803 men.

HAYS PREDICTS NEW PERIOD OF PROSPERITY

NEW YORK, Oct. 24. (AP)—A new period of prosperity "purged from many unhealthful influences," was predicted tonight by Will H. Hays, president of the Motion-Picture Producers and Distributors of America, Inc., in an address broadcast over the Columbia Broadcasting System.

"It would be absurd," he said, "to under-rate the difficulties and distress of the deflation period from which we are now passing. But it would be equally absurd to give way to unfounded pessimism. One whole history proves that we have the courage to face conditions and that we have the means to correct them when necessary.

"We have been suffering from the financial distempers that came after the catastrophe of a World War, but I believe we are gathering momentum for an upward swing that will lead world recovery. American prosperity will re-arise from the sickbed of wasting remedies. It will return strong and vigorous without a record of doles, without pauperization and without onerous taxation."

MORROW INDORSES "BUY NOW" DRIVE

NEWTON (N. J.) Oct. 24. (AP)—Dwight W. Morrow, Republican candidate for the United States Senate, indorsed the "buy now" drive in a speech here tonight.

"Too many men and women have put off buying because they lost money last fall," he said. "Too many people are groaning over market losses that are nonexistent. This propaganda of hoarding money must cease. People must get into close contact with business and start the ball rolling."

On Monday!
You will know all about
THE GREATEST
TRUE STORY of
the REAL WEST

POVERTY BLUES SILENT IN STATE

Californians Now Chant Prosperity Tune

Chamber Officials Report Depression Past

Many Lines of Activity on Upward Swing

SAN FRANCISCO, Oct. 24 (Exclusive)—The fury of trade depression in California is spent, and the first glow of a new dawn of prosperity is visible on the business horizon.

Such is the consensus among regional councilmen and committee members of the State Chamber of Commerce at conclusion of their annual meeting at the Hotel St. Francis. Their optimism was justified by the following developments at the closing session:

(1.) Report by the committee on agriculture that the State's most important crops—especially those of citrus fruits—probably will bring better prices this year than in 1929, and that the citrus crop this year will be greater than for the past three years.

(2.) Hubert H. Briggs, chairman of the Central Valley Council, stated the State's mining resources are being drawn upon in increasing quantities, that new mines are being opened and old mines, long inactive, are being reopened and large yields of mineral taken from them. This is especially apparent in the Mother Lode country, he said.

ROUND OF FIESTAS

(3,) Statement by Clinton E. Miller of Los Angeles, a director of the chamber, that a large increase in retail trade has been noted during the past few months.

(4.) Joseph R. Knowland, a director, expressed the belief economic conditions in this State are better than is generally realized. He said California is more prosperous, as a whole, than any other State, and predicted this State will be the first to feel the improvement which he feels sure is just around the corner.

Miller outlined extensive plans for a "fiesta year" in California, during which there will be almost a continuous round of festivals throughout the State to attract tourist trade.

Outstanding among these fetes will be the Portola celebration in San Francisco and a ten-day holiday in Los Angeles celebrating the city's 150th anniversary.

AVIATION GAINS

The aeronautical committee chairman, R. E. Fisher, outlined an exhaustive survey of aviation conditions in California and a plan which will be submitted to the Legislature for utilizing gasoline tax funds for the improvement of landing-field facilities. The committee also pledged itself to a campaign to control unauthorized beacons, which, it was brought out, are a constant menace to flying.

The industrial committee presented to the board of directors a plan to aid in the solution of the unemployment problem. The scheme, which the committee is assigned to help carry out, involves a general curtailment of "lay-offs" by a reduction of weekly hours, and an exchange of information by communities on employment conditions.

Recommendation by the agricultural committee that the college of agriculture be requested to make a study of the depredations of crops by deer and insects was approved by the board.

FISH AND GAME BILL

Proposition No. 11, on the November ballot, giving the Fish and Game Commission additional powers, was opposed in a resolution passed by the board. Opposition is based on the expressed belief that the amendment "creates legal and governmental conditions opposed to the fundamental principles and policies on which our government now operates."

The board approved an amendment placing a tax of 4½ per cent on net revenues of street railway companies and indorsed a measure introduced by the highways committee for co-operation with the State in a program for enlargement of California's secondary road system by incorporation in the State highway net work of a number of county roads. Incorporation of these roads has been recommended by the State Department of Public Works.

BURROUGHS COMPANY'S HEAD DIES

Joseph A. Boyer, Inventor of Pneumatic Hammer, Long With Concern

DETROIT, Oct. 24. (AP)—Joseph A. Boyer, 82 years of age, chairman of the board of the Burroughs Adding Machine Company, died of pneumonia here this afternoon. He had been ill six days.

Born in Pickering, Ont., in 1848, Mr. Boyer developed exceptional skill in mechanics while only a boy. During his early life he produced a number of mechanical inventions, chief of which was the pneumatic hammer, since a most important factor in modern manufacturing and construction.

It was while he operated a machine shop in St. Louis, started in 1866, that he first became associated with William Seward Burroughs, who made the first Burroughs adding machine in 1884.

In 1888 Mr. Boyer formed the Boyer Machine Company to manufacture the hammer, air drill and railway recorder, which he had invented in his machine shop. In 1898, Mr. Boyer first became officially connected with the company manufacturing computing machines. He was president from 1902 until 1920, when he was elected chairman of the board.

He leaves four daughters, Mrs. Henry E. Candler and Mrs. R. Boyer Miller, Gross Pointe; Mrs. Standish Backus, Detroit, and Mrs. Harold S. Chase, Santa Barbara, Cal., and a son, Frank H. Boyer, Los Angeles.

HOOVER SPEEDS EMPLOYMENT

Postal Jobs Provided for 200,000

President Will Not Call Congress Session

Voluntary Service Relied on for Relief

WASHINGTON, Oct. 24. (AP)—Confidence that voluntary service by the American people will enable the administration's unemployment relief organization to cope with the problem of finding jobs for breadwinners was expressed today by President Hoover in silencing reports he would call Congress in special session.

No special session, the Chief Executive said, is needed to deal with unemployment.

"The sense of voluntary organization and community service in the American people has not vanished," he said. "The spirit of voluntary service has been strong enough to cope with the problem for the past year and it will, I am confident, continue in full measure of the need."

WOODS MAKES PROGRESS

The President said Col. Arthur Woods, relief director for the Cabinet committee on unemployment, already had received most gratifying evidence of the willingness of State and municipal officials, industrial leaders and welfare organizations throughout the country to co-operate.

"There is no doubt of the success of his organization," Mr. Hoover said.

As Col. Woods's two-day old organization began to function, the Chief Executive made it possible for 200,000 family heads to secure employment in the postal service during the Christmas holiday rush. He signed an executive order authorizing Postmaster-General Brown to waive civil-service qualifications for needy breadwinners.

MILLIONS IN WAGES

As a result about $6,000,000 will go to clothe, feed and shelter destitute family groups. In addition, the Postoffice Department prepared to issue an order to give all overtime work to jobless substitutes. Thousands of persons, otherwise without income, will be benefited.

National unity in action and organization was asked by Col. Woods as he announced his plan of attack. A call to all agencies for information on the jobless has been sent out, along with an appeal to industry to furnish data regarding men that might be used.

BOND ISSUES CITED

As a move to stimulate industry and create jobs, he said, bond issues aggregating $450,000,000 will be voted on in a number of States and cities in November, which, if approved, would contribute greatly to alleviating the situation. There should be no departure, he said, from general policies of sound planning, financing and economic execution of public works.

Announcing the appointment of Fred C. Croxton of Columbus, O., as the first of possibly three regional directors to work with the States, Col. Woods said that apparently the Great Lake States are the most seriously affected. Croxton is to work in the Middle West.

"OHIO IDEA" LAUDED

Croxton, he said, was largely responsible for the successful plan of reducing unemployment carried out in Ohio, where the Governor and State officials provided maximum public-work construction and assisted in finding employment in eighty-eight industrial counties.

The Ohio idea, he continued, would be applicable to other States. Regional directors he expects to secure for voluntary service during a week-end visit to New York City will be asked to advocate it to governors of other States. He plans to leave Washington Saturday and return Tuesday.

GIFTS OF MILLIONS FOR RELIEF TO BE ASKED

NEW YORK, Oct. 24. (Exclusive) New York's richest men will be asked to contribute from $5000 to $1,000,000 each to the fund for the unemployed which the emergency employment committee is raising, it was learned today. At least one individual gift of $1,000,000 is expected by the committee and many others well over $100,000 are counted upon.

This solicitation of the wealthy is to be started at once and will be done before the emergency employment committee, which is made up chiefly of bankers and industrialists, asks contributions of money from the corporations in the city. The committee, it was learned, has decided to ask corporations not only for contributions, but also to take on men at $3 a day.

Mrs. Pankhurst's Daughter Egged

NEW CASTLE (N.S.W.) Oct. 24. Eggs were thrown at Mrs. Tom Walsh, formerly Miss Adela Pankhurst, daughter of the suffragette leader, Mrs. Pankhurst, today during a political meeting, but the missiles all missed their target. The meeting broke up in disorder and Mrs. Walsh was given police protection.

GERMANY'S BUDGET PASSED BY CABINET

BERLIN, Oct. 24. (AP)—The German Federal budget for 1931, cut to the bone by the economies of Chancellor Heinrich Bruening, but still showing a deficit of 3,000,000 marks (about $720,000,) today was passed by a Cabinet meeting.

DEATH TAKES SCION OF EARLY PATRIOTS

Robert W. Chanler

DESCENDANT OF PATRIOTS SUCCUMBS

Artist Chanler, Former Husband of Lina Cavalieri, Victim of Heart Disease

WOODSTOCK (N. Y.) Oct. 24. (AP)—Robert Winthrop Chanler, artist and descendant of a long line of famous Americans, died at his summer home here today of heart disease after a long illness.

Famous for his paintings, he also was known as the former husband of the beautiful Italian opera star, Lina Cavalieri. His brief engagement to Isadora Duncan was announced three years ago, the day before the dancer was killed in Southern France.

He was born in New York City on February 22, 1873, the son of John Winthrop and Margaret Astor Chanler. He was a great-grandson of John Jacob Astor and included among his ancestors Gov. Winthrop of Massachusetts, Peter Stuyvesant, the last Dutch Governor of New York, and Robert Livingston, one of the drafters of the Declaration of Independence.

Chanler's most famous individual work of art is a panel, "Giraffes," which he sold to the French government in 1923, eighteen years after he completed it. It was hung in the Luxembourg Museum. The Metropolitan Museum in New York and other American collections also contain examples of his work.

He married Mlle. Cavalieri in Paris in 1910. Three months later they were separated and in 1912 they were divorced. By a prenuptial agreement that came to light on their separation almost everything the artist owned was transferred to the singer.

On the occasion of this marriage to the opera star, Mr. Chanler's brother, John Armstrong Chanler, who changed his name to Chaloner and moved to Virginia after members of the family had him adjudged insane, cabled the bridegroom, "Who's looney now?" The expression became one of the popular slang phrases of the time.

Rain in North Proves Scanty

SAN FRANCISCO, Oct. 24. (Exclusive)—Expected rain fell in Northern California today but only in the extreme north. Eureka reported .10 of an inch and Red Bluff a trace.

The forecast is fair, but with rain probable tomorrow night and Sunday from Eureka northward.

HIGHER CONSUMPTION OF LAMBS URGED

WASHINGTON, Oct. 24. (AP)—Increased consumption of lambs was suggested today by C. B. Denman, live-stock member of the Federal Farm Board, on account of prevailing low prices. In a radio address over the National Broadcasting chain, Denman quoted prices in several cities and said they "indicate that lamb should no longer be considered a delicacy but rather suggest its wider use."

ARIZONA RECEIVER FOR ROMOLA NAMED

TUCSON (Ariz.) Oct. 24. (AP)—Federal District Judge Sawtelle today appointed Charles L. Rawlins of Miami, Ariz., as ancillary receiver in Arizona of Romola, Inc., land development company, with extensive holdings in the Salt River Valley of Arizona and in California. Rawlins will assist Leo V. Youngworth, Romola, Inc., receiver, appointed several months ago by the United States District Court of Southern California.

DAWES CONFERS WITH PREMIER ON TREATY

LONDON, Oct. 24. (AP)—Ambassador Charles Dawes was sufficiently recovered today from the cold from which he has been suffering to confer with Prime Minister Ramsay MacDonald concerning the ceremonies on Monday in connection with depositing the naval treaty ratification.

EVERY MORNING IN THE YEAR **Los Angeles Times** DAILY FOUNDED Dec. 4, 1881
The Times Building, First and Broadway. Phone MAdison 2345
90c per month DELIVERED BY CARRIER Single Copies, Daily 5 Cents Sundays, 10 Cents
By mail to Postal Zones 1 to 4, inclusive, including California, Arizona, Nevada, Utah, yearly $12.50, monthly $1.05; in Zone 5, including Colorado, Idaho, Montana, New Mexico, Oregon, Washington, yearly $18.00, monthly $1.50; in Zones 6, 7 and 8, balance of States, Canada and Mexico, yearly $18.00, monthly $1.50. POSTAGE PREPAID. Entered as second-class matter Dec. 4, 1881, at the Postoffice at Los Angeles, Cal., under the Act of March 3, 1879.
SATURDAY MORNING, OCTOBER 25, 1930, VOL. XLIX. NO. 326

BAY CITY MOVES ON DYNAMITERS

Arrest of Seven Union Men Declared Just Start

More Captures Imminent, Say Police Authorities

Operators' Agent Ignorant of Bombings, He Pleads

SAN FRANCISCO, Oct. 24. (Exclusive)—Indictment of eight members of the motion-picture operators' union, including Floyd M. Billingsley, San Francisco business agent of the organization, is only a start in the rounding up of suspects in the reign of theater bombing and attempted dynamiting, it was declared tonight by the authorities.

More arrests are imminent, it was learned, although the police would not disclose the names of the individuals and the extent of the evidence.

Utter ignorance of the operations of the bombers was voiced by Billingsley. He said:

PLEADS IGNORANCE

"I don't know anything about any dynamitings and I am at a loss to know why I was indicted and arrested."

Dispatches from Sacramento, where the indictments were returned last Thursday, said testimony was given before the grand jury that Billingsley had made a number of trips to the State capital to advise union members there.

"Billingsley came to Sacramento from time to time to give the boys a pat on the back," is the way one of the grand jurors described the activities of the San Francisco business agent.

Sacramento theater owners assert possession of evidence, gathered by their private detectives, that Billingsley was in reality more active in other directions.

SEVEN ARRESTED

Seven of the eight indicted men have been arrested and released on bail, leaving only "John Doe" Walker to be taken into custody. He sent word to Sacramento authorities tonight that he will surrender as soon as he arranges bail.

Walker, said to be a motion-picture operator, appears to be one of the "mystery men" in the case. Theater owners say they cannot identify him as one of the members of the union or as one of the suspected bombers.

Ernest Favelle, San Francisco picture operator, who was arrested shortly after Billingsley, is another figure whose actions are cloaked in mystery. Neil McAllister, Sacramento District Attorney, says Favelle is not wanted there and that his name was not brought into the grand jury investigation.

CAPTOR MUM

Lieut. Malloy of the crime-prevention bureau did not disclose the reason for arresting Favelle, charged as a "$1000 vagrant," booked en route to Sacramento and released on $2500 bail, together with Billingsley.

The police, it is understood, arrested Favelle to question him regarding the dynamiting of the Nasser Brothers' Royal Theater last June and the planting of a bomb at their Alhambra Theater a week ago.

NEW YORK CANCELS SALARY INCREASES

NEW YORK, Oct. 24. (AP)—Salary increases aggregating $250,000 for municipal office holders were eliminated from the 1931 budget today by the board of estimate on motion of Mayor Walker. Disclosure yesterday that the increases had been voted resulted in a storm of criticism, part of which came from Charles H. Tuttle, Republican gubernatorial candidate.

BANKER DIES OF BURNS

ATLANTA (Ga.) Oct. 24 (AP)—Creed Taylor, 43 years of age, deputy governor of the Federal Reserve Bank of Atlanta and a former banker of Mobile, Ala., died today of injuries received yesterday in a fire that destroyed his home.

TODAY
SAN DIEGO SPECIAL LOW FARE
$4 ROUND TRIP Meals included
Down today—back tomorrow (Special rate for week ends only)
"Harvard" sails at 3 p.m.
Regular Round Trip Fare $5
16-day return limit ... Meals included...
ONE WAY $3
SAILINGS TO SAN DIEGO—Wed., Thurs., Sat., Sun.
To SAN FRANCISCO...
ROUND TRIP $15
ONE WAY...$11
Including meals and berth ... 7-day return limit.
SAILINGS TO SAN FRANCISCO—Tues., Thurs., Sat., Sun. 4 p.m.
LASSCO
LOS ANGELES STEAMSHIP CO.
730 So. Broadway . . . . Tel. VAndike
505 So. Spring Street . . . . Tel. VAndike
1733 Hollywood Blvd. . . . Tel. GLadstone

Catalina Steamers Sail
10 A.M.
4:00 P.M.
Two boats a day to the Magic Isle
P. E. trains leave 6th and Main Sts., Los Angeles, at 9 a.m. and 3 p.m. daily.
Round Trip From Wilmington $2.25
From L. A., $3.05
Ask About Two-Day and Three-Day All Expense Trips
CATALINA TICKET OFFICES
6th and Main, Los Angeles. Terrace 6607; 156 W. Ocean Ave., Long Beach, Phone 619-74; Catalina Terminal, Wilmington. Phone 1461.
IN ALL THE WORLD NO TRIP LIKE THIS

Sailing Monday
11:00 A.M.
S.S.
Ruth Alexander
SAN FRANCISCO
Round Trip $18.00
SEATTLE
Round Trip $60.00
PACIFIC S.S.CO.
501 WEST FIFTH ST. Cor. Olive
Phone MUtual 4321

Buy A Business!
Whatever your experience or capital, you can find openings to fit your requirements in the columns of
Times Want Ads

ENSENADA
How to Reach ENSENADA
By motor through San Diego.
Or: On the S.S. "Emma Alexander", of the Pacific Steamship Company, leaving pier 155, Wilmington, midnight, Thursday, October 30, arriving at Ensenada noon Friday.... Return cruise leaves Ensenada Sunday morning, arriving Wilmington Sunday night. If hotel reservations should not be available, passengers may use their staterooms. Minimum round trip $22.50. Telephone MUtual 4321.
Or: On S.S. "Playa Ensenada" leaving Liberty Line dock Municipal pier, San Diego, 9 a.m. daily, arriving at Ensenada 1:00 p.m.
Round trip $7.50.
Or: By airplane landing on field adjoining Hotel Playa de Ensenada.

The Hotel and Casino
PLAYA DE ENSENADA
Old Mexico's Newest and Finest Resort
Situated on the Picturesque Beach of
Ensenada
(BAJA, CALIFORNIA)
Will Celebrate Its
GALA OPENING
on
"HALLOWE'EN"
Friday, the 31st of October
Riding, Motoring, Boating, Fishing, Swimming Music Dancing

Southern California Resorts and Hotels
DEATH VALLEY Season Opens November 1st
Make Your Reservations at
STOVE PIPE WELLS HOTEL
Situated in the HEART of the Valley, reached via Mohave, Red Rock Canyon, through Townsend Pass. New road from Stove Pipe Wells to DEATH VALLEY now OPEN. For information: 749 South Hill Street. VAndike

Los Angeles Hotels and Apartments
Live at THE MAYAN HOTEL
3049 WEST 8TH STREET. FI. 2101.
Wilshire's most beautiful residential hotel—A hotel home. Pleasant rooms $35.00 bath. Beautiful lobby, ballroom—charming social life—2 blocks from

The New Trot-about Frocks

29.75

LEFT, the snake belt in gold or silver metal on canton in black and colors.

RIGHT, lap a trimmed frock with twin bolero and peplum in black and colors.

featuring nuances of the mode!

- fur or lingerie touches
- peplums and cowl necklines
- the metal snake belt
- hand fagoting, velvet bows

The silk crepe frock is all things to all women . . . it "trots about" to the smartest places on the coast and is called in the latest Vogue "the inevitable silk frock." In view of its usefulness and wearability we are featuring it at a price which permits you to choose several 29.75

MYER SIEGEL & CO.
733 south flower . . . los angeles
in pasadena in hollywood
FOUR CONVENIENT AUTO PARKS IN OUR BLOCK

F-l-u-f-f-e-d ZALO

That spells the softest, most absorbent bathroom tissue money can buy

ACTUALLY, you could use it for cold-cream tissue, if the sheets were big enough! Yet it doesn't cost a bit more. Women like everything about Zalo... like its petal texture... exclaim about its gay wrappers that tuck in the ends to keep out germs. Order it from grocers, druggists, department stores. Zalo has 1000 sheets firmly wound on each roll.

2 for 25¢
SINGLE ROLL 15¢

Zalo
PURE WHITE Tissue
FLUFFED

On Monday!

You will know all about
THE GREATEST TRUE STORY
of the REAL WEST

SAD-EYED GIRL GREETS COSTE

Aviator's Love Drama Turns to French Farce

He Shows Lukewarm Ardor Toward His Marie

Actress Proves to Be Other Woman in Affair

HAVRE, Oct. 24. (Exclusive)—A bright-haired Circassian beauty with exotic eyes reddened from an old-fashioned crying spell, a vivacious brunette with a saucy French face, and a good-natured aviator, these were the principal actors in an international melodrama which turned into one of those French farces here today. So the triumphal home-coming of Capt. Dieudonne Coste, conqueror of the Atlantic and a couple of ladies' hearts, was not spoiled by any breath of scandal.

It appears that the report of Capt. Coste's secret marriage to an American heiress on the eve of his departure was just the concoction of an imaginative reporter. Capt. Coste formally denied it, the government formally denied it, and the mythical Yankee bride was replaced at the official ceremonies by the aviator's informal but authentic Russian partner, Princess Marie Vatzatchy, who is known as Mme. Coste.

AIR MYSTERY UPSET

There was actually a woman in the case, however. She is Danielle Brogis, French musical-comedy actress. Her only official claim to recognition is the fact that she was Capt. Coste's dinner partner every night on board ship.

So far as can be determined that is the only basis for the rumor of marriage, but it was enough to turn the whole Air Ministry upside down. The Air Ministry actually believed that Capt. Coste had eloped with an American girl until last night. A strict censorship was clamped on the press and fantastic schemes for smuggling the girl ashore were proposed and successively abandoned and all official ceremonies postponed until 4 o'clock today; also Mme. Marie Coste was forbidden to go to Havre to meet the flyer for fear of a scandalous scene ensuing.

MARIE HELD BACK

It was felt that the marriage of Capt. Coste to an American girl would have been an unforgivable crime in the eyes of his French admirers and the gorgeous reception ceremony would be broken up. Yesterday Capt. Coste finally convinced the government by radio that he was not married and at midnight last night Mme. Marie Coste unexpectedly popped up at the Hotel Frascati here waving a radiogram from Capt. Coste authorizing her to come. The officials were not taking chances, however, and shooed Marie into a room where she was forced to remain until 7 o'clock this morning. After the boat docked and the officials were reassured there were no serious complications in store, news men were allowed on board.

At 7 o'clock Marie arrived escorted by several officials, and Capt. Coste, Maurice Bellonte, Coste's mechanic, and Marie received the press. Marie, who was formerly a Georgian Princess, wore a radiant smile, but her eyes, despite a heavy make-up, were unmistakably puffed and red as if she had been crying all night.

PERFUNCTORY EMBRACE

Capt. Coste ignored her throughout the whole ceremony and only embraced her perfunctorily at the urgent request of photographers, but the French senses of propriety were satisfied.

Coste and Bellonte were escorted to the City Hall as 70,000 cheering Frenchmen lined the streets and the whistles of harbor craft shrieked. There the Mayor, Leon Meyer, pinned on each a small medal denoting the freedom of the city and told them briefly: "We welcome you in the name of France; we welcome you as the greatest French ambassadors to foreign countries."

Coste paid tribute to another great airman, an Australian, when newspaper men asked him to name the greatest aviator in the world. "Kingsford-Smith," he replied.

CALIFORNIANS WIN HARVARD AWARDS

CAMBRIDGE (Mass.) Oct. 24. (AP) Awards of 132 scholarships having a total value of $49,730 were announced at Harvard University today. The scholarships were given students in the six Harvard graduate schools. Names of the recipients of these scholarships include: law school, G. D. Jagels, Mountain View, Cal.; F. Watson, Orange, Cal., and L. M. Wright, Anaheim, Cal.

AMERICAN AND FRENCH FLYERS DIE IN CRASH

PARIS, Oct. 24. (AP)—Gilbert Lane, an American aviator, and his French flying companion, Pierre Nicolas, were killed today when a plane in which they were taking off from Le Bourget for Cairo and Addis Ababa crashed and was destroyed by fire. They were going to witness the coronation of Ras Tafari as emperor of Ethiopia.

GRASS FIRE PERILS BERKELEY DISTRICT

BERKELEY, Oct. 24. (Exclusive) A grass and brush fire which threatened the fashionable Claremont residential section this afternoon and caused some apprehension for a time was controlled by two fire departments and approximately 1000 volunteers after it had swept over eighty acres.

HER HERO RETURNS LACKING IN ARDOR

[A. P. photo]
Mme. Marie Coste

O'LOUGHLIN PAIR FACE BAR TODAY

Stepmother and Uncle of Slain Denver Child Will Answer Murder Charge

DENVER, Oct. 24. (AP)—The drama of the O'Loughlin murder mystery tonight had shifted from police headquarters to the courtroom. Mrs. Pearl O'Loughlin will go before the bar of justice tomorrow to answer a charge of first-degree murder in connection with the death of her 10-year-old stepdaughter Leona, whose body was found in Berkeley Park lake the 17th inst.

Frank O'Loughlin, uncle of the slain child, also will be called upon to answer a murder charge.

Separate informations on the man and woman were filed today in District Judge Calvert's court. Leo O'Loughlin, a city detective and father of Leona, indorsed information against his brother, although expressing belief in his innocence. O'Loughlin's name also was written on the information filed against his wife.

"I am attesting this information against my brother Frank, not because I believe him guilty or in any way involved, but because I desire to have the accusations made against him cleared up completely," said O'Loughlin.

Ground glass was found in the viscera of Leona at the autopsy and bits of glass were taken from the stomach of her father, who became ill the same night Leona disappeared.

Wichita Reached by Mrs. Miller

WICHITA (Kan.) Oct. 24. (AP)—Mrs. Keith Miller, Australian aviatrix attempting to set a new west-east flight record for women, landed at the municipal airport here at 3:50 p.m., Central time, today. She left Albuquerque at 10:03 a.m., mountain time.

Her total elapsed flying time from Los Angeles is 11h. and 5m., compared with 12h. and 13m. required by Miss Laura Ingalls, present holder of the women's record, to cover the same distance. Mrs. Miller is to remain here all night as the guest of Mrs. Wilbur Neely.

Net Drawing on Campbell

WASHINGTON, Oct. 24. (AP)—Science went into court today to aid the government in its effort to convict Herbert M. Campbell of murdering Mary Baker, Navy Department clerk.

Calvan Goddard, Chicago criminologist, testified elaborate tests made by him in his crime-detection laboratory showed bullets found in Miss Baker's body were fired from Campbell's .32-caliber revolver.

REPORT ON SAMOA GIVEN TO HOOVER

WASHINGTON, Oct. 24. (AP)—Senator Bingham of Connecticut, chairman of the Congressional Samoan Commission, made his preliminary report to President Hoover today recommending the islands be given a bill of rights taking them from under the direct jurisdiction of the Navy and granting American citizenship to their 10,000 inhabitants.

FORMER PRESIDENT OF PARAGUAY SLAIN

ASUNCION (Paraguay) Oct. 24. (AP)—Former President Elicio Ayala died today of wounds he suffered in an affray with an employee of the Agricultural Bank whom he killed. The former President was wounded three times in the abdomen.

BANDIT TO REPAY VICTIM ON INSTALLMENT PLAN

MINNEAPOLIS, Oct. 24. (AP)—The installment idea appealed to Andrew Drew, investment and real estate broker.

Meeting in a hotel lobby the young gunman who held him up September 4, last, Drew demanded return of the $1125 he had handed over on threat of informing the police.

The recent robber was eager to return the money but it was all spent and he had no job.

Drew thought it could be arranged so, he said, relating the incident, "we made a deal whereby he is to pay me back at $1 a day, $30 a month." In return Drew has to find the youth a job.

Payments start this week and, if the installments stop, police will get the robber's name.

MURDER ORGY IN CHINA TOLD

Reds Called Anti-American and Anti-British

Three Provinces Overrun and Thousands Slain

Missionaries Held for Large Ransom Amounts

SHANGHAI, Oct. 24. (AP) — Missionaries who arrived here today from devastated areas said anti-American and anti-British Red armies are swarming over three provinces of China, killing thousands of natives. They are robbing Chinese property in a declared campaign against Christianity and capitalism, said to be inspired by Russian influences.

Many missionaries have fled to places of concealment to save their lives. Others, their missions destroyed, are held for millions of dollars ransom.

WHOLE SOUTH IN PERIL

The whole south half of China, said the missionaries, is in danger of going Red unless the government hurls at least 200,000 seasoned troops against bandits and Communists, who have despoiled the country for many months.

Arriving from Kian bearing Red demands for $3,500,000 gold ransom for fourteen missionaries held captive, Father De Jenlis, French, and Bishop Magniani, Italian, reported terrible conditions.

Twenty thousand Communists, said De Jenlis, captured Kian the 5th inst., and began systematic pillaging.

Two thousand Kian residents, De Jenlis estimated, were slain by the Reds; 1000 in the first ten days and 1000 after he left the city. Reports from other sources had stated the number killed was at least 8000.

COMMUNISM PROFESSED

The terrorized populace, said De Jenlis, was professing Communism to avert massacre. He believes fully half of Kiangsi Province's 30,000,000 population have declared themselves Reds, as have similar proportions of the populace of Hupeh and Hunan.

After being beaten by Reds with strips of iron, Father De Jenlis and Bishop Magniani were ordered to proceed on foot through bandit and Communist-infested country to Kiukiang to obtain ransom for their fourteen fellow-missionaries. They were halted many times, but their Communist escort and passports took them through lines of outlaw armies.

At Nanchang they were joined by Father Breucker, a Dutch priest, who escaped from Kishiu when it fell to Communists.

Breucker believes Bishop Sheehan of Streator, Ill., is hiding in the mountains near Fuchow, having escaped from Joachow when Reds plundered the Lazarist mission. The whereabouts is unknown of Father Altenburg of Milwaukee, Wis., and Leo Moore of Perryville, Mo., who also fled from Joachow.

CAPTURE OF CATHOLICS AND LUTHERANS FEARED

HANKOW, Oct. 25. (Saturday) (AP)—Three Lutheran missionaries and several Catholic fathers are believed by missionary headquarters here to have fallen into the hands of Communists.

Miss Bergliot Evenson, American Lutheran missionary stationed at Loshan, Honan Province, and Rev. K. N. Tvedt and his wife, who were stationed at Sihsien, near Loshan, are believed to have been captured when the Reds raided Loshan and surrounding towns on the 16th inst. All three belonged to the board of foreign missions of the American Lutheran Church, which has headquarters at Minneapolis.

Besides these, missionary headquarters today said it is more than likely several Catholic fathers also were captured by the Communists who have virtual control of Southern Honan Province. Nothing has been heard from the missionaries of this district since the Reds raided the towns. Their whereabouts is unknown.

BLACKMAIL CHARGED BY EX-ACTRESS

Jobless Film Actor and Contractor Arrested for Extortion Plot Quiz

NEW YORK, Oct. 24. (AP)—A film actor out of work and another man who describes himself as a contractor are under arrest today on a charge of blackmail growing out of an attempt to extort $2000 from Mrs. Frances Preston Thompson, wife of a retired broker of Cazenovia, N. Y.

The money was demanded, police said, on penalty of disclosure of Mrs. Thompson's friendship with a sea captain before her marriage, when she was an actress known in the profession as Frances Stevens.

But Mrs. Thompson, who said she acted to "free society of such vicious blackmailers," led police to the rendezvous where she was to have paid the money and stood by while detectives arrested Howard Larkin, the contractor.

Larkin gave information which led to the arrest of Ray Ripley, motion-picture actor. Both denied knowledge of the blackmail plot.

State Grangers Table Wet Move

NAPA, Oct. 24. (Exclusive)—A determined drive by a small group in the California State Grange to place the organization on record as opposing prohibition died here this afternoon in a chorus of hoots and hoos, almost before it was started.

Asserting that he represented a large group of Sonoma county ranchers, Otto N. Thum Wohrden of Healdsburg, offered a resolution urging repeal of the prohibition law. The motion was seconded by prearrangement, but the majority members rallied and tabled the measure and amid cheering and applause.

COAST GUARD WINS BATTLE

Two Rum Vessels Captured After Clash in Dark

Connecticut Folk Awakened by Rumble of Guns

Five Other Liquor Craft Also Seized During Week

NEW LONDON (Ct.) Oct. 24. (AP) Guns aboard Coast Guard vessels blazed away today in a hectic battle, fought in the darkness of early morning, with two suspected rum runners.

With five craft already to their credit as the result of encounters earlier in the week, the Coast Guardsmen in today's engagement riddled the liquor-laden speed boat Helen of Newport with machine-gun bullets and one-pound shells and captured a second speed boat, the Pueblos of Bridgeport, believed to be a sister ship of the Helen.

HEAVY LIQUOR CARGO

Carrying a liquor cargo of 1000 cases and manned by a crew of four men, who escaped injury, the Helen was beached after service vessels had pursued her in Long Island Sound. Coast Guard officials tonight are arranging to have her cargo transferred to the local base and have her refloated if possible. The Pueblos was brought here for examination.

Wednesday night a speed boat also bearing the name Helen and also laden with liquor was beached and deserted by her crew about twenty miles from the scene of today's battle, after she attempted to escape the gunfire of service vessels. This boat was refloated today and brought here with her cargo to be surrendered to customs officials at New York.

SLEEPERS AWAKENED

At least eight service boats engaged in today's battle with the Helen and the Pueblos. The boom of one-pound guns and the rattle of machine guns awakened residents in Stonington, while beams of light from powerful searchlights aboard the service vessels could be seen from shore as they followed the flight of the speed boats. Coast Guardsmen estimate 500 rounds of machine-gun bullets and about forty rounds of one-pound shells were fired during the engagement.

Besides the two Helens and the Pueblos, Coast Guardsmen have captured four other craft since Wednesday, the fishing boat Liberty with a cargo of 600 cases of liquor and a crew of four, and the speed boats Mary, Mohawk and Desiree.

PAYMASTER KILLED BUT FUNDS SAVED

SALEM (N. J.) Oct. 24. (AP)—William J. McCausland, 40 years of age, paymaster for the Salem Glass Works, was shot and killed by robbers outside the plant today. McCausland was carrying the weekly pay roll for the plant's 500 employees, amounting to several thousand dollars. The robbers fled without the money when a score of workmen came from the plant.

THE MAY CO.

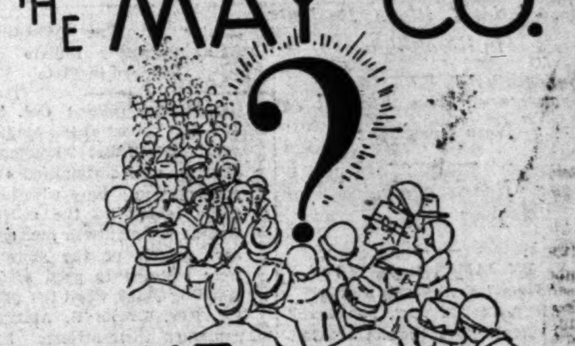

WHAT IS THIS GREAT RADIO NEWS?

Excitement is growing! Inquiries are even pouring in now!

But you must wait!

Twelve windows will tell you the story Saturday afternoon and Sunday!

The Sunday papers will carry the full story!

We're fairly burning up to tell you . . but we must not just yet!

We will, however, let you know this much—it's from the laboratories and factories of Thomas A. Edison—the greatest name in science!

Wonderful, thrilling, exciting Radio News that will be the talk o' town.

Don't you buy any radio until you read about this offer!

BE READY—WAIT—WATCH!

(The May Company—RADIOS—Fourth Floor)

Schools and Colleges

Military Schools

SAN DIEGO ARMY AND NAVY ACADEMY

"The West Point of the West." A fully accredited school preparatory to College, West Point and Annapolis, with a Lower School for young boys. Land and aquatic sports during entire year. Christian influence. The largest private school west of the Mississippi River. For catalog, address COL. THOS. A. DAVIS, Pres. (Late Capt. 6th U. S. Infantry,) Box T., Pacific Beach, Calif.

USED CARS *for business and family use—See today's Times Want Ads.*

WATER!

UNFAILING IRRIGATION MEANS SUCCESSFUL CROPS FOR THE CALIFORNIA FARMER

CHEAP IRRIGATION MEANS ADDED PROFITS

The Famous Buttonwillow Ranch in Kern County, now for sale in all size tracts, has unfailing and cheap irrigation for thousands of acres of the best soil in California.

No fear of lowering water tables here. The Kern River constantly replenishes the underground supply.

Miller & Lux, owners of Buttonwillow, have installed more than 80 wells with pumps.

Excellent farming units with one or more wells are available at prices favorable to the buyer.

We invite you to inspect our Kern County holdings. Compare them with conditions in other irrigated areas.

25 miles west of Bakersfield — Five hours from Los Angeles

MILLER & LUX, INC.
215 West 6th Street, Los Angeles

1412 Seventeenth Street
BAKERSFIELD

610 N. Main Street
SANTA ANA

REALTY TAX CUT FIGHT INDORSED

Association's Plans Backed in Resolution

Brentwood Man Elected as New President

Long Beach Selected for 1931 Sessions

BY JAMES L. DAVIS
"Times" Real-Estate Editor

SANTA CRUZ, Oct. 24. (Exclusive)—Real-estate brokers of California closed the twenty-sixth annual convention of the California Real Estate Association with a banquet and ball here tonight following a day spent in disposing of business affairs and the passage of resolutions indorsing the association's general tax and special assessment reduction program.

D. D. Watson, Brentwood, was elected president succeeding W. H. Daum, Los Angeles; S. Selover, Long Beach, and Glen D. Willaman were re-elected treasurer and secretary, respectively. Long Beach was selected as the 1931 convention city.

That the California Real Estate Association during the coming year will devote itself to a campaign of protection for the general public against unscrupulous and fly-by-night subdividers was indicated in the report of Harrison Lewis of Beverly Hills, who declared that the legislative committee of the organization feels it wise to amend the Real Estate Act to give the real-estate commissioner authority to determine after investigation whether a subdivision shall be offered for sale to the public.

BLOW AT FRAUDS

This effort will be made by the association with hope that in this way underfinanced promotion projects and worthless lands will be barred from sale in this State.

W. H. Daum presided at the banquet tonight. Among speakers was Milton K. Young, Democratic candidate for Governor. James Rolph, Jr., Republican candidate, was unable to be present.

Announcement that within three or four months Los Angeles will have a real estate securities exchange similar to that operated in New York was made to convention delegates by Attorney W. L. Pollard of Los Angeles, who said that W. Ross Campbell, Los Angeles broker, has been chosen president, and that a directorate of prominent brokers soon will be announced.

The speaker quoted a bank official as saying that this exchange will enable the liquefying of $250,000,000 in frozen assets and create greater activity in real estate transactions.

LARGE SUM SAVED

Stephen Barnson, State Real Estate Commissioner, declared that $30,000,000 has been saved investors in property in California during the past three years by the policing of lands offered for sale by his department. He spoke in favor of an amendment to the Real Estate Act giving the State greater power to supervise the financing of and improvement work done in subdivisions.

In the annual "home-town contest," conducted by the association, eight cities entered orators in the competition. The cup was won by Franklin W. Robinson, representing Long Beach. Clifford H. Gordy, San Diego, was second; Bruce McCollum, Oakland, third, and H. L. Gianetti, Pasadena, fourth. Others making addresses in the contest were C. B. Perkins, Inglewood; Stanley Summerill, Burbank; Charles G. Lambert, Redwood City, and Harold Beeman, Los Angeles.

In addition to the officers elected, vice-presidents for the various districts were chosen at today's session. They are Charles W. Compton, Healdsburg; F. M. Porter, Chico; Frank E. Michel, Sacramento; W. S. Wallace, Oakland; James V. O'Hara, Vallejo; S. J. Frerichs, Tracy; J. H. Thornber, Bakersfield; Henry Witte, Redwood City; Charles Pugh, San Jose; A. H. Williams, Santa Barbara; S. P. Lev, Los Angeles; Frank C. Pope, Santa Ana; H. L. Gianetti, Pasadena; C. A. Messer, San Bernaddino; Naomi Elizabeth McCain, North Hollywood; A. B. Gettleman, Los Angeles; W. H. Fitchmiller, Santa Monica; J. Mortimer Clark, Long Beach and A. W. Olmstead, San Diego.

CHURCH USHER 'SCANDAL' ENDS

Pastor Explains Whistling as Signaling Dollars Dropped in Plate

MALDEN (Mass.) Oct. 24. (AP)—The ushers of the Maplewood Methodist Episcopal Church, who scandalized the congregation by whistling while taking up the collection at the eightieth anniversary service of the church, were restored to good social standing today when the pastor, Rev. Duane B. Aldrich, explained their strange behavior.

The pastor instructed the ushers to whistle every time a dollar bill or more was dropped into the plates. They whistled 105 times.

ART RACKET RING FOUND IN BOSTON

Imposters Pose as Rich Patrons at Exhibition of Spurious Paintings

BOSTON, Oct. 24. (AP)—Private exhibitions of "old masters," with imposters posing as members of wealthy families, lured prospective buyers into the clutches of a ring of "art racketeers," city officials said today after an investigation into a so-called "$1,000,000 antique swindle."

The inquiry which began with the arrest of Mrs. Clementine Briggs Doran at Holyoke, may result in similar action in Kansas City, New York and Buffalo, and possibly in Cleveland in an effort to apprehend persons involved in the swindle.

The spreading lines of the investigation being conducted by Dist.-Atty. William J. Foley and his assistant, Frederick T. Doyle, revealed today that Seymour Knox of Buffalo had paid between $70,000 and $80,000 for two pictures. Walstein C. Findley, Kansas City art dealer, was said to have been another victim of the swindlers, paying $5000 down and giving notes of $15,000 more for a picture that was the work of the art racketeers.

Among others victimized was Harry F. Du Pont of the famous Delaware family, who made a purchase of ship china for the Anderson Gallery in New York, and later discovered it to be spurious.

Rail Time Cut for Northwest

SEATTLE, Oct. 24. (AP)—A further slash of three hours in running time from Portland and Seattle to Chicago of the Empire Builder, transcontinental flyer, will go into effect early next month, Great Northern Railway officials announced today. The train's west-bound time will be reduced one hour.

The Empire Builder will make the run from the Coast to Chicago in fifty-eight hours.

CHICAGO Oct. 24. (AP)—William B. Dixon, general passenger agent of the Chicago, Milwaukee, St. Paul and Pacific Railroad, announced today a reduction to fifty-eight hours in eastbound running time of the Olympian between Chicago and Seattle, effective November 9. Westbound running time will be cut one hour.

HOOVER LAUDED AS COURAGEOUS

Representative Beck Asks Support for President

Republican Congress Held Vital to Prosperity

Depression Blamed Partly on Democratic Party

By a "Times" Staff Correspondent

WASHINGTON, Oct. 24. (Exclusive)—Urging the re-election of a Republican Congress to support President Hoover, Representative James M. Beck of Pennsylvania declared tonight in an address over a nation-wide radio hook-up that "posterity will look back with admiration to the patient and courageous leadership of our President in these trying times."

"When prosperity again returns and the American people look back upon the President," he added, "they will, I venture to predict, regard the courageous leadership of Herbert Hoover in this crisis as one of his greatest achievements and they will further recognize that he would have accomplished even more if the leaders of the Democratic party had not sneered at his purpose and thwarted his efforts wherever possible."

CRISIS ANALYZED

"The present and world-wide economic crisis today is not less serious than the crisis of the World War," Beck declared. "Primarily, it is due to the disorganization of civilization, caused by the World War and antecedently, to the maladjustment of a machine age which has not yet learned to adjust production to consumption. This, however, is certain, that no one in his sane senses can attribute an economic crisis which envelopes the world as the shadow of a huge eclipse, to the Republican party or its policies.

"Whatever the cause, the crisis is upon us, as a serious condition and not a theory, and one prospect of relief lies in the wise policies of a government which is not 'as a house divided against itself.' While our Constitution, in providing for biennial elections, clearly contemplated the possibility of a Congress of one political party and an executive of another, yet in the great crises of either war or peace, the genius of our government requires a moratorium in party politics and an united effort of all Americans, without regard to party, to sustain their chosen leader in his efforts to bring the ship of state safely out of a cyclonic storm.

DEMOCRATS ASSAILED

"The American people know what President Hoover has done to save American industry from the effects of a world-wide panic. What has the Democratic party done and what is it now proposing? One of its great leaders, formerly its candidate for President, James M. Cox, said in a speech at Lima, O., that if a Democratic Congress is elected in November the existing tariff law will be repealed 'without hearing or other ceremonies.' He stated that only the agricultural schedules would remain and this would mean that, for a time at least, there would be no duties whatever upon manufactured products, although he promises us 'further readjustment of the tariff . . . after a complete investigation by a tariff commission.'

"No one can question that the present industrial prostration is partly due to the unnecessary delay caused by the Democrats in the Senate in passing the new tariff bill. The Republican House of Representatives passed the present bill within two weeks and then the Democrats in the Senate prolonged the discussion for over a year. We are now assured by Mr. Cox that, if a Democratic Congress is elected in November the nation, which is beginning to adapt itself to a new tariff, is to be plunged into another prolonged discussion over the tariff, and as the present tariff rates on manufactured products are to be repealed 'without hearing or other ceremonies,' there is to be for an indefinite period no protection whatsoever to the wage earners of this country against the competition of the old world.

"If any Democrat can believe that this would help in the revival of business he should promptly consult an allenist."

OGDEN L. MILLS SAYS G.O.P. PROMISES KEPT

BOSTON Oct. 24. (AP)—Ogden L. Mills, Undersecretary of the Treasury, in a speech here tonight, said the administration of President Hoover had carried through to completion the program on which it was elected, and had met every situation with decision, courage and sound judgment.

Speaking at a rally sponsored by the Young Men's Republican Social League of Boston Mills said the Republican party was returned to power by a large plurality pledged to revise the tariff in accordance with protective principles and more specifically in the interests of agriculture. "The promise has been kept," he said, "yet we are now violently criticised for carrying out a clear and definite mandate and there is no subject of controversy which lends itself more readily to all phases of political bunk and misrepresentation."

PIONEER BALLOONIST EXPIRES AT OAKLAND

OAKLAND, Oct. 24. (Exclusive) Capt. Parks Van Tassel, 78 years of age, pioneer balloonist who made his first parachute jump sixty years ago, died suddenly today after a heart attack at the home of his sister, Mrs. Lilly Hart. Van Tassel made his first leap from a balloon in Kansas City in the early seventies. He made his first parachute from a diagram found in a dictionary.

TESLA BORE YIELDS PREHISTORIC FIND

SAN FRANCISCO, Oct. 24. (Exclusive)—A fossil of what is presumed to be a prehistoric mammal of the sea has been uncovered in the rock of Tesla tunnel by workers on the Hetch-Hetchy project, city officials were informed today. A shiny shell remains intact. Bones of the mammal have become petrified. The find is described as resembling a huge shrimp.

CAN PHYSICIAN HEEL HIMSELF?

Montreal Doctor First to Speak Kindly Word for Spike Shoes

MINNEAPOLIS, Oct. 24. (AP) High heels, which have kicked up a lot of discussion, pro and con, have found a staunch defender in Dr. Frazer B. Gurd, of McGill University medical school, Montreal.

The elevated heel, he told practitioners attending the international medical assembly, not only eliminates the curse of flat feet, but prevents the wearer from fracturing her ankle in case of a fall.

GUNS ROAR IN RAID ON GAMBLERS

One Killed and Six Hurt When Bandits and Police Arrive at Same Time

NEW YORK, Oct. 24. (AP)—Three hold-up men and two plain-clothes policemen happened to select the same time tonight to raid a card game in a Madison-avenue cigar store and the result was a shooting in which a hold-up man was killed and six other persons, including a policeman, were injured.

The policemen found twenty-five men in the room, lined them against the wall and were waiting for a patrol wagon when the hold-up men entered and ordered all to put up their hands.

The policemen fired and their shots were answered by the robbers. One of the hold-up men dropped dead where he stood and another fell wounded. Patrolman Hutchinson was shot in the leg.

Four of the card players were wounded.

Carol to Honor Those Loyal to Him in Exile

BUCHAREST (Rumania) Oct. 24. (AP)—King Carol has created a new decoration, the "ribbon order," to commemorate the involuntary character of his three-year domicile in Paris and at the same time to reward those who remained loyal to him in his exile.

It consists of an enamelled ring with a cross in the center surmounted by a crown of thorns.

His little son Michael, who was King before Carol returned to ascend the throne, was the first recipient of the new order. Carol himself also is wearing the ring.

Procedure Set in Cannon Case

RICHMOND (Va.) Oct. 24. (AP)—The Times-Dispatch says all questions of procedure in the charges brought against Bishop James Cannon, Jr., by four traveling elders of the Southern Methodist Church were settled at a conference between Bishop Cannon and the elders here yesterday.

Previously when the bishop first was informed of the charges, he declared his accusers had not acted in accordance with the prescribed church procedure.

The paper says yesterday's conference resulted in a decision that the charges, as yet undisclosed, are properly drawn and the investigation will proceed.

Most Suicides Found Married

SAN FRANCISCO, Oct. 24. (AP)—Coroner Leland of San Francisco turned out statistics today that show more than twice as many married persons take their own lives as do single ones.

Eight per cent of self-destruction cases among married people result from Domestic quarrels, he said, while 3 per cent of such tragedies among the unmarried are attributed to unrequited love.

Most victims are between 40 and 50 years of age, and December is the favorite month. Fewest suicides occur in July.

Huge Fraud Laid to Missing Man

SAN FRANCISCO, Oct. 24. (AP)—Authorities had found no trace tonight of Alfred Kutner, prominent California business man, sought in connection with an assertedly fraudulent deal involving hundreds of thousands of dollars.

The warrant for Kutner's arrest was sworn by Leon A. and Abe L. Kutner, two of his cousins. Attorneys for the complainants charged Kutner received a block of financial holdings from Leon, which were misrepresented to him and that Leon received $200,000 less than he was entitled to get.

GIRL SHOT DURING TUSSLE FOR PISTOL

PHOENIX, Oct. 24. (AP)—Miss Evelyn Haggard, 20 years of age, of Phoenix, was shot, perhaps fatally, tonight during a friendly tussle with Roy Sanders, a neighbor, for possession of the latter's pistol. Sanders was cleaning the weapon when he and the girl engaged in a scuffle over it. In the melee the pistol was discharged.

YOUNG REMINDS ABOUT ROOSEVELT BIRTHDAY

SACRAMENTO, Oct. 24. (AP)—Gov. Young issued a statement today calling attention of the people of California to the fact that Monday, the 27th inst., is the seventy-second anniversary of the birth of Theodore Roosevelt, described by the Governor as "the most typical American of modern times."

'RUTHLESS RUTH' FIRES SEX HATES

Male Antagonism Develops Against Mrs. McCormick

Lewis Has Designated Her as "Dollar Princess"

Sympathies Created by Nye in Campaign Later Lost

BY CLINTON W. GILBERT
[Copyright, 1930, by Public Ledger.]

CHICAGO, Oct. 24. (Exclusive)—This campaign for the Senatorship out here has developed something new in American politics, and that is sex antagonism. By this I do not mean merely that the lords of creation think that one of their own sex is better qualified to be Senator than a woman is, but something much more positive than that, a real feeling of irritation and antipathy.

To illustrate what I have in mind let me say that men in New York, Cleveland and Columbus, mostly Republicans, asked me what is going to happen in the Illinois Senatorship race, and on hearing that Jim Ham Lewis has a good chance to defeat Mrs. McCormick, they jubilated and expressed regret that they could not go to Illinois and vote against the woman candidate.

SENTIMENT FACTOR

That sentiment is easily discovered to be a factor in the Senate contest here. You do not have to inquire very far to learn that a certain antipathy against Mrs. McCormick exists among the male voters at least.

Most of the Republicans with whom I have an acquaintance in this city say they are not going to vote for Mrs. McCormick, and a further fact is that the money which is being used to elect her Democratic opponent, James Hamilton Lewis, is being contributed almost entirely by Republican business men.

These business men generally are wets, and that of course is one reason why they wish to defeat Mrs. McCormick, but one soon becomes aware of an animus about the opposition to her which even the feeling against the dry law is not sufficient to account for.

SYMPATHY VANISHES

And it is all very odd because a few months ago the public was inclined to applaud Mrs. McCormick as the one woman who knew her onions politically and who was making a brave attempt to rise higher in public life than any other woman had ever succeeded in doing.

Moreover the irritation against her is something recent. It did not appear when she made her splendid and successful run for Representative-at-large or again last spring when she made her equally brilliant campaign for the nomination for Senator in the Republican primary.

Even Senator Nye's investigation of her, which came very close to being persecution, did not permanently win sympathy for her. For a few days she profited by Mr. Nye's indiscreet hunt for publicity. And then a good deal of Chicago, especially male Chicago, swung over to the Nye side of the controversy and the determination to beat her, which one hears expressed in unexpected quarters, set in harder than ever.

"DOLLAR PRINCESS"

Jim Ham Lewis has invented a name for her—the Dollar Princess—which seems to please the Republicans who are contributing money for her defeat and others who share their views. The dollar part of this hits off her extremely large expenditures to win the Senate nomination. And the princess touches in some obscure way the basis of this irritation which, for the lack of a better name, I have called "sex antagonism."

Thus we have two novelties in this interesting campaign. A woman running as the regular candidate of one of the great parties for United States Senator and a new obscure emotion in politics.

Most of the women who have been elected to important offices heretofore in this country have been elected out of a certain chivalry. They have been widows of former Congressmen or governors. Men have stepped aside to let them have office much as they rise to give a woman a seat in the subway.

MEN STEPPED ASIDE

There has been a touch of sentimentality about their nomination and election. Men feel they have done a fine thing in giving them their chance. But here is a woman challenging the male right to office, asking and giving no quarter. They call her Ruthless Ruth out here. There is significance in the name.

Psychologically Mrs. McCormick's organization has probably been a mistake. It did not take into account certain traditional male prejudices. She would probably have been better advised had she put a little more of the usual "I know I am only a woman" into her manner of seeking office.

The men like their woman candidates soft and deferential. They like to feel when they are depositing a ballot for one of them in the ballot box that they are in effect saying "the women—God bless 'em."

BREAKS AGAINST HER

Mrs. McCormick has been unfortunate. The breaks have been against her. She was unfortunate in spending $300,000 or so to win her nomination for the Senate and unfortunate in having to face the necessity of having to disclose this large expenditure.

And she was unfortunate in remarking when this expenditure was disclosed, "Well, what you are going to do about it?" Those words have an unpleasant history. Even a man candidate might say them only with a certain risk to his candidacy. And there are things which a man may say that a woman mustn't.

When this and some other things came out Mrs. McCormick, who is ambitious as perhaps no other woman in this country is, became tense and rather defiant. I wonder if politics deprives a woman of her right to use her oldest and most effective weapon, a few tears?

Thus the most promising attempt of the ablest woman in American public life is likely to end in failure.

HIT-RUN VICTIM KILLED

PALO ALTO, Oct. 24. (AP)—Mrs. Charlotte B. Case, 42 years of age, book-keeper of the Stanford University Union, a students' clubhouse, was killed by a hit-run driver while crossing the State Highway near the University campus tonight.

ICE WILL MATCH KITCHEN COLOR

Trade Convention Told of Process for Tinting Frozen Product

ATLANTIC CITY, Oct. 24. (AP)—Ice to match one's kitchen or drinks in color scheme will be available.

The Eastern Ice Association, in convention, has been informed that a process is soon to be in operation for freezing water in any tint desired.

ANOTHER GANGSTER MURDERED

Second Chicago Slaying in Twenty-four Hours Laid to Underworld

CHICAGO, Oct. 24. (AP)—The body of John Guida, reputed member of the "42" gang, was found behind the bar of a deserted West Side saloon today.

Guida, the second victim of underworld assassins in twenty-four hours, had been dead twelve hours. A single revolver bullet through the head had ended his life.

Police started search for Joseph Liebrock, proprietor of the saloon. Their first theory was that Guida had paid with death for an extortion plot against the saloon.

Legal Loophole Frees Convict

SACRAMENTO, Oct. 24. (AP)—Jacob H. Hartung walked out of the gates of Folsom prison today a free man. A week ago Hartung looked forward to serving twenty-one years more of his twenty-five-year sentence.

Hartung gained his liberty as the result of Superior Judge Hughes acting favorably on his petition for a writ of habeas corpus. While admitting his guilt to a statutory crime committed in Los Angeles county, it was found that the offense was committed on Federal property, which gives the United States government jurisdiction, but is now barred by the statute of limitations.

ONE BOLLWORM BARS QUARENTINE RELEASE

DALLAS (Tex.) Oct. 24. (AP)—The State Pink Bollworm Commission at a special hearing here today announced that the discovery of one pink bollworm in trash at a Midland gin on the 14th inst. prevented the release from Federal and State quarantine of eleven counties comprising the western extension of infestation by the cotton pest in West Texas. The eleven counties in the quarantined area have been under Federal and State regulations for nearly three years.

PARTIES REPORT EXPENDITURES

Congressional Campaign Costs Filed in House

Republicans Account for Total of $163,200

Democratic Outlay Since September 1, $30,915

WASHINGTON, Oct. 24. (AP)—Expenditures of $30,915 by the Democratic National Committee and of $163,200 by the Republican Congressional Committee for the period between September 1 and the 11th inst., were reported today to the clerk of the House.

The Republican Congressional Committee, which is directing the drive for House members, employed most of its funds in the States of Ohio, Indiana, Missouri and Kentucky. The money came from the Republican National Committee, which contributed a total of $221,500 for the year.

Total expenditures of the Congressional committee for the year were given as $201,440.

SOURCE OF FUNDS

The report of James W. Gerard, treasurer for the Democratic National Committee, showed the Democratic Congressional campaign chest was made up of a $500 contribution by John W. Davis, Democratic Presidential nominee in 1924, and a loan of $30,000 from Chairman John J. Raskob. Virtually all of the expenditures listed were for the headquarters office expenses.

Raskob also was listed as contributing $1000 for the Democratic drive in the First Connecticut District, $1000 in the First Oregon District and $500 in the Third Kentucky District.

HANGOVER FROM 1928

A deficit of $596,375 for the Democratic National Committee, mostly coming over from the 1928 Presidential campaign, was reported. Of this amount $375,000 is owed on a loan from the Bankers' Trust Company of New York and $220,000 on a loan from Raskob.

The Republican Congressional Committee sent $12,500 into Ohio; $4000 for the Republican Congressional campaign into Indiana; $7000 into Missouri, and into Kentucky $3750.

The committee also sent $3000 to Maryland and $4000 to West Virginia.

MAIL ROBBERS ESCAPE

ARGO (Ill.) Oct. 25. (AP)—Three men robbed a mail truck today and escaped with a bag containing $17,000.

RESINOL DID WONDERS FOR Red Cracked Skin
"After suffering some time from a bad cold my nose became unusually red and sore. I tried various creams and salves without obtaining a bit of relief. I didn't have much confidence that Resinol Ointment would be any better but tried it anyway and all I can say is it worked wonders. My hands also were so chapped they cracked and almost bled. They were in such bad condition I could not hold anything. However, thanks to your Resinol Ointment they are now healed." (Signed) Mrs. Janet Gilmore, Philadelphia, Pa.
Sold by all druggists. For free sample write Resinol, Dept. 31, Baltimore, Md.

Listen In—KHJ—Oct. [illegible]—8 P.M.
Then Come to a
Free Demonstration
of the popular
Miller System of Correct English
of Boston, Mass.
(FOR ADULT EDUCATION)
Tuesday, October 28—8 P.M.
SAWYER SCHOOL
808 South Flower St.
ALSO at LONG BEACH
Monday, October 27—8 P.M.
BREAKERS HOTEL
Jubilee Room
Classes to Follow
Inquire: F. Arnold Young
2205 W. Sixth St., L.A.
DRexel 4280

Speed
Everything that happens in the business and financial world of Northern California gets speedy, complete, accurate exposition in The Chronicle.
Subscribe through Louis Roe, Paramount Building, Los Angeles
San Francisco Chronicle

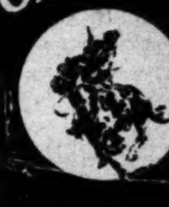

On Monday! You will know all about THE GREATEST TRUE STORY of the REAL WEST

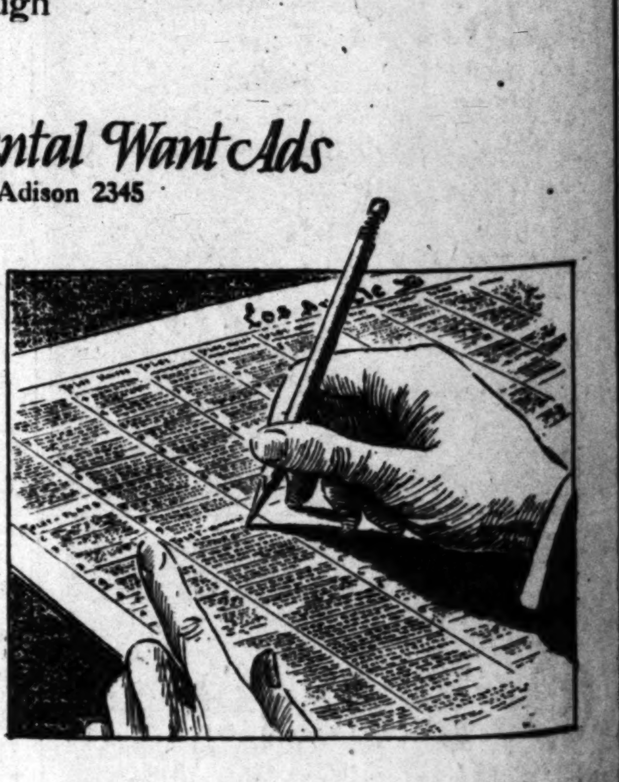

Where Personal Preferences Have Full Play!
That particular rental you seek can be found most easily—by checking through
Times Rental Want Ads
MAdison 2345
Houses
Flats
Apartments
Bungalows in Courts
Rooms

$1.00 Protects You
Los Angeles Times
$10,000
TRAVEL & PEDESTRIAN
ACCIDENT POLICY
Through special arrangement with the National Casualty Company, this exceptional policy—covering both accident and disability—is available for $1.00 a year. For immediate protection for yourself and family—
MAIL THIS COUPON WITH A DOLLAR
LOS ANGELES TIMES, Los Angeles, Cal.: Date..........
I apply for the $10,000 National Casualty Travel & Pedestrian Accident Policy issued exclusively to regular readers of the Los Angeles Times, Daily and Sunday, herewith pay the Registration Fee of $1.00. In consideration of said policy I hereby agree and certify as follows:
Old Subscribers Check Here ☐ I am at present a regular Subscriber to the Los Angeles Times, Daily and Sunday, and will continue as such for a period of not less than one year.
New Subscribers Check Here ☐ I hereby enter by subscription to the Los Angeles Times, Daily and Sunday, service to start immediately and to continue for a period of not less than one year. I agree to pay your routeman or agent the regular subscription rate of 90c per month for carrier delivery.
I understand 15 days are required to issue and mail me my policy—that insurance protection starts noon of the same day policy is dated, also that should I stop the paper, policy is subject to cancellation.
Subscriber's Name ....
FULL NAME OF APPLICANT ....
STREET .... APT. NO. ....
CITY & STATE .... AGE (next birthday) ....
A MARRIED WOMAN should give her own name, not her husband's — (Mrs. Mary Smith, NOT Mrs. John Smith.) This offer is to old and new subscribers alike, each member of the family that is a relative living at subscriber's address may get a policy by paying the Registration Fee of $1.00. Insurance for persons between the ages of 6 and 15 and 60 and 75 years is $1.25. Policy does not cover: (1) Persons blind, deaf, crippled, or who have lost an eye or limb, (2) firemen, policemen or railroad employees, while on duty.

Schulmerich's Homer Wins for Seraphs, 11-10

ALL READY TO CHALK 'EM UP!
THE TEAMS OF THE NATION
TODAY'S GRID SCORES

SPORTS
Los Angeles Times
SATURDAY MORNING, OCTOBER 25, 1930. C

THANKS TO LELAND MORAN - BARSTOW
INQUISTIVE IKE
WILL THE TROJANS WADE THROUGH STANFORD? YES OR YES?
ASK POP WARNER!

TROJANS BATTLE STANFORD ON GRIDIRON TODAY

CHERUBS RALLY TO TAKE CLASH

Angels Overcome Eight-Run Lead to Cop Battle

Winners Come From Behind in Seventh, Eighth

Hecht and Turner to Hurl in Today's Contest

BY BOB RAY

I give up! Anything can happen now and you can tell me anything and I'll believe it. Nothing is impossible any more, after watching three of the gol-durndest ball games you ever saw between these scrapping Stars of Hollywood and the slugging Seraphs of Los Angeles.

WES SCHULMERICH

Yep, it was another wild thriller at Wrigley Field yesterday only this time it was Jack Lelivelt's Angels who came from the depths to overcome an eight-run lead and gain their first victory of the championship play-off series, 11 to 10.

You never saw such baseball in your life as they're playing out at Wrigley Field this week and if you don't come out and see one of these games you're doing yourself an injustice.

Hollywood apparently sewed up yesterday's struggle with an eight-run bombardment in the second inning, but the Angels kept battling away and, by scoring five runs in the seventh and four more in the eighth, came from behind to win out.

SCHULMERICH WINS IT

[illegible] Wes Schulmerich proved the ultimate hero of the fight for it was his home run over the center-field fence with the Angels a run behind, Harper on second and two out in the eighth that gave the Cherubs their slim margin of triumph.

The surprising Seraph victory still leaves Oscar Vitt's Sheiks ahead in the series by virtue of their first two wins but it's still anybody's pennant. The way the rival clubs have been slugging the asserted deliveries I imagine that Vitt and Lelivelt will have to make the pitchers draw straws to see who'll get today's mound assignment. Maybe the two managers will call their pitchers together in solemn conference today before the game and say something like this: "I have a very dangerous mission to be done. Will one of you heroic young men step forward two paces and volunteer to pitch this afternoon's contest?" So when you see the pitchers who start today's game walk out to the mound give them a hand.

(Continued on Page 7, Column 4)

ON THE AIR

KHJ
Notre Dame vs. Pittsburgh, 10:30 a.m.
California vs. Washington, 2 p.m.
Washington and Jefferson vs. Lafayette, 6 p.m.
KFI
U.S.C. vs. Stanford, 1:30 p.m.
KECA
Army vs. Yale, 10:50 a.m.
KNX
Washington vs. California, 2:30 p.m.
Baseball
KFWB—Angels vs. Hollywood, 2:15 p.m.

BRUINS THUMP CALTECH, 30-0

Engineers Swamped in Last Half by U.C.L.A.

BY FRANK ROCHE
"Times" Staff Representative

ROSE BOWL (Pasadena) Oct. 24. After being held to one touchdown by a battling Caltech team in the first half, Coach "Bunker Bill" Spaulding's U.C.L.A. Bruins got their attack functioning in the last two quarters and swamped the Engineers under a 30-to-0 score before 5000 fans in the Rose Bowl tonight.

Although "Fox" Stanton's Caltech squad wasn't able to do a thing to the Bruin defense, making but two first downs to twenty for U.C.L.A., the Engineers did make it a more interesting struggle than the score would indicate until the superior reserves of Spaulding wore them down.

Spaulding must have fired up the Bruins between halves, however, for they came out in the third quarter and shoved across two touchdowns. The first came on a 27-yard pass Norm Duncan to Wellendorf. Norm Duncan, by the way, proved the shining light of the Bruin offense.

After scoring the Bruins worked a short kick-off and marched right down to the 3-yard line, from where Buddy Forster went over. Duncan

(Continued on Page 7, Column 6)

NOTRE DAME IN CRUCIAL GAME

Faces Unbeaten Pittsburgh Eleven Today

Tickets at Premium for Big Eastern Tilt

Panthers Melancholy With Irish Win Predicted

BY EDWARD J. NEIL
Associated Press Sports Writer

PITTSBURGH (Pa.) Oct. 24. (AP) A pigskin carnival such as Pittsburgh has dreamed of for years awaits 73,000 of the football faithful in the big Pitt cement bowl tomorrow—the clash of another legendary Notre Dame eleven and the undefeated, unscored upon Panthers of the University of Pittsburgh.

FRANK CARIDEO

The late Tex Rickard used to say all he needed to assure his big fights of success was a robust ticket scandal. Today the harassed university officials, with the greatest throng in the history of Pittsburgh football already certain to pack the giant stadium, fought the problem of thousands of counterfeit pasteboards while scalpers easily demanded and received $25 each for stray ducats.

Not since 1912, when neither had the national reputations they enjoy today, have the elevens of Pittsburgh and Notre Dame battled it out. Pitt authorities, who never before have filled the stadium, believed they could have sold 125,000 tickets for the game. As it is the gate receipts with 68,000 seats selling at $3, will total over $225,000.

Pittsburgh will go into the struggle hampered by injuries, and the

(Continued on Page 6, Column 8)

PUTMAN HERO OF POMONA WIN OVER REDLANDS, 6-0

CLAREMONT, Oct. 24. (Exclusive)—In a bitterly fought contest that thrilled a gathering of 5000 enthusiastic fans the Pomona Sagehens nosed out the Redlands Bulldogs, 6 to 0, here tonight at Alumni Field.

After both sides had held for downs on their 1-yard line in the first half, which ended with the score 0 to 0, the Sagehens put over the lone touchdown of the battle late in the third quarter when Capt. (Put-Put) Putman snatched Bell's low punt on the Redlands 45-yard line and galloped through a flock of surprised Bulldogs over the goal line. Hager failed to convert. Hager's 51-yard kick to Redlands' 10-yard marker put the Bulldogs in the hole and when Bell punted back Putman turned in his sensational dash.

The Redlands opened up with a flock of long passes, some of which connected and came dangerously near to being touchdowns, but the Sagehens successfully staved off the Bulldog aerial threat.

Both sides threatened in the first half, Redlands holding the Sagehens on the 1-yard line in the opening period after Pomona had recovered a fumble on the 30-yard stripe and marched almost to a touchdown when the Bulldog defense stiffened in the shadows of their goal posts.

In the second quarter a lengthy run by Pete Beiden put the ball in Pomona territory. H. Beiden then passed to Del Carlo for a first down within the Sagehens' 10-yard

(Continued on Page 6, Column 8)

THIRTY-TWO NATIONS WILL APPEAR IN 1932 OLYMPICS

SAN FRANCISCO, Oct. 24. (AP)—With thirty-two nations having accepted invitations, the 1932 Olympic games to be held in Los Angeles will be the greatest world gathering of athletes in the history of this competition. This was announced at a special meeting of the California Olympiad Commission here today. Among the new nations to participate will be Syria and Bolivia. Today's meeting was attended by Louis B. Mayer, William May Garland, Zack Farmer, and Gwynn Wilson, all of Los Angeles; William Humphrey of San Francisco, and others. Mayer issued the following statement: "Everything points to the greatest Olympiad in world history. South American entries are larger than that continent ever has made. Benito Mussolini has shown great interest in the games and with him behind the sports pageant, Italy is making preparations for sending its most formidable team in history, in an effort to win a commanding place in the field of sports of all nations."

SANTA CLARA TRIUMPHS

Clipper Smith's Team Scores 14-to-2 Victory Over Olympic Club in Game at San Francisco

SAN FRANCISCO, Oct. 24. (AP)—Santa Clara's Broncos scored a smashing 14-to-2 victory over the San Francisco Olympic Club at Kezar Stadium here today. Without the services of their star end, Paul Ford, the Clubmen were unable to stop the powerful off-tackle smashes of the Santa Clarans, who twice bucked the ball over for touchdowns.

The Broncos scored first in the second period after a drive from the Olympic Club's 25-yard line, where Tassi recovered an Olympic Club fumble. Mettler on two plays brought the ball to the 20-yard line and Stockton on a reverse ran 20 yards to the touchdown. Mettler added the extra point with a place-kick.

MAURICE "CLIPPER" SMITH

Santa Clara scored its second touchdown early in the fourth quarter on a powerful drive from midfield. Machado, Mettler and Stockton alternated in carrying the ball with a series of off-tackle and reverse plays to put the ball on the club's 3-yard line, from where Mettler scored around right end. Mettler again added the extra point with a place-kick.

The club rallied late in the

(Continued on Page 7, Column 1)

LOYOLA TO MIX WITH GRAY FOG

Lions and San Francisco Lock Horns Tonight at Wrigley Field

Colored by the atmosphere of tradition—which is the only element in the situation preventing a chorus of blues and funeral dirges at Loyola today — the powerful University of San Francisco (St. Ignatius) football team goes into action against Loyola University at Wrigley Field tonight.

TOM LIEB

It's the first game of the season that really means anything to the Lions—and the first one they can't approach with any confidence. The two games already played have been more or less in the nature of warm-ups for Loyola, but this one with the northern machine is different. The Gray Fog has been the traditionally important foe ever since the first Lion eleven went on the field.

This same historic significance is the only thing that keeps the Lions from calling it a day, and fighting for a low score as the best of a bad situation. But games with a tradition seldom run true to form, and so the spark is still burning at Loyola.

San Francisco will bring one of the most powerful teams in the north to this southern gridiron. St.

(Continued on Page 7, Column 8)

BEARS FAVORED OVER HUSKIES

California 10-to-6 Bet to Take Contest

Unsettled Weather for Game at Seattle

Washington Hopes Hufford Ready for Tilt

SEATTLE (Wash.) Oct. 24. (AP)—For the seventeenth time since 1904 the University of California and University of Washington football teams will tangle tomorrow afternoon.

NIBS PRICE

The game will be played on the new turf field in the Washington Stadium with the California Bears reigning a favorite.

In the sixteen previous contests Washington has the best record. The Huskies have won eight, lost six and tied two. California, however, captured the last two tilts by one-touchdown margins and is said to be a 10-to-6 favorite in tomorrow's battle.

Unsettled weather conditions are predicted for Saturday, but a large canvas cover has been protecting the field from a hard rain and the teams are assured of at least a dry gridiron to start on.

The Huskies are in better condition for the game than at any time since their first tilt with Whitman ear' in the season. Three or four players are still nursing aches and pains, but they will be able to do their bit against the Bears.

LOYOLA FROSH FACE VENTURA JAYSEES

Loyola University's freshman football team, coached by Sam Dagley, will make its second appearance of the year this afternoon when it tackles the tough Ventura Jaysee squad. The fracas which will be played on the Ventura field is slated to commence at 2:30 p.m.

RIVAL ELEVENS ON EDGE FOR PALO ALTO CLASSIC

Southern California Quoted at 10-to-8 Favorite to Triumph; Duffield May Not Start

BY PAUL LOWRY
Sports Editor, "The Times"

PALO ALTO, Oct. 24. (Exclusive)—The team that clicks will win. On the eve of sending their gridiron juggernauts into battle in the big bowl here tomorrow afternoon both Howard Jones of Southern California and Glenn Scobey Warner of Stanford are agreed on this one point.

But that ends their accord. Warner believes his Stanford warriors will come through and play sixty minutes of real football for the first time this season. Jones entertains the same suspicions about his Trojans. That still leaves the matter on an even-steven keel with a winner undetermined. This being the case, those who like to wager on the outcome of our annual fall football classic have taken the bull by the horns, so to speak, and established the Trojans as 10-to-8 favorites.

MARSHALL DUFFIELD

Whether there is any justification for this condition remains to be seen, and a crowd of approximately 89,000 persons will pour down the peninsula tomorrow to see the battle.

Some of the boys will collect on their judgment, and others will return home sadder but wiser men.

PSYCHOLOGICAL ANGLE

In addition to the customary rigmarole of stressing fundamentals, offense and defense, both coaches have played the psychology angle to the limit.

Pop Warner took his boys to the Stanford "farm" back of the campus, and will harbor them there until game time. The legend goes that a Stanford team quartered on the "farm" before a crucial battle has never lost a game.

The Stanford team stayed on the campus last year before the U.S.C. game and lost 7 to 0, so you see that Pop, in an effort to win his first game over Jones in four years, has gone the limit.

On the other hand, Jones expects to capitalize heavily on Warner's statement that "no matter how dumb the Stanford team is, it

(Continued on Page 7, Column 8)

TROY BOSS SAYS CARD CLUB BEST

Jones Picks Stanford to Win; Unbeaten Record Is Deciding Factor

HOWARD JONES PREDICTS

Southern California vs. Stanford: Stanford is undefeated andis therefore the logical favorite.

California vs. Washington: Slight edge to California.

Washington State vs. Montana: Cougars by three touchdowns.

Oregon vs. Idaho: Not much trouble for Oregon.

Oregon State vs. Pacific: Easy for Schlisser's team.

BY HOWARD JONES
(Football Coach, University of Southern California)
(Copyright, 1930, by North American Newspaper Alliance)

SAN JOSE (Cal.) Oct. 24.—Southern California's game with Stanford, because of the traditional rivalry involved, holds the spotlight on the Pacific Coast tomorrow. Stanford is undefeated and very much in the running for the conference championship, which is one reason for rating Glenn Warner's team as favorite.

HOWARD JONES

Southern California lost to Washington State, 7 to 6, and will be trying hard to wipe out this defeat by winning over Stanford. Whether

(Continued on Page 7, Column 2)

FOOTBALL RESULTS

CITY LEAGUE
Fremont, 21; L. A. High, 20.
Lincoln, 7; Manual Arts, 6.
Hollywood, 13; Franklin, 0.
Poly, 21; Jefferson, 6.
Roosevelt, 12; Belmont, 6.
Garfield, 1; Fairfax, 0. (forfeit.)

COAST LEAGUE
Wilson, 13; Glendale, 7.
Santa Ana, 34; Pasadena, 0.

MARINE LEAGUE
Washington, 0; Riis, 0.
Narbonne, 19; Jordan, 6.
Gardena, 19; Bell, 0.
Banning, 14; Torrance, 0.

FOOTHILL LEAGUE
Hoover, 12; Monrovia, 7.
Muir Tech, 6; South Pasadena, 0.
Whittier, 45; Burbank, 0.

CITRUS BELT
San Bernardino, 6; Pomona, 6.
Chaffey, 27; Riverside, 0.
Covina, 29; Redlands, 0.

SAN FERNANDO VALLEY
North Hollywood, 6; San Fernando, 6.
Eagle Rock, 13; Van Nuys, 0.
Beverly Hills, 35; University, 0.

SAN GABRIEL VALLEY
El Monte, 6; Citrus, 0.
Puente, 25; Montebello, 0.

ORANGE COUNTY
Tustin, 21; Garden Grove, 0.
Orange, 12; Anaheim, 7.
Excelsior, 7; Brea, 0.

TRICOUNTY
Colton, 21; Corona, 0.
Claremont, 13; Chino, 0.

BAY LEAGUE
Inglewood, 12; Venice, 6.
San Pedro, 37; Huntington Park, 0.
Redondo, 21; Santa Monica, 7.

COLLEGE GAMES
U.C.L.A., 30; Caltech, 0.
Pomona, 6; Redlands, 0.
Santa Barbara, 13; Whittier, 6.
Whittier frosh, 12; Caltech frosh, 7.
Santa Clara, 14; Olympic Club, 2.
Randolph-Macon, 12; Lynchburg, 6.
Bowling Green, 6; Findlay, 6.

(Continued on Page 6, Column 8)

S.C. HAS STUFF TO WIN

Jones's Attack Best He Ever Had, So It's Up to Men to Perform as They Are Capable of Playing

BY BRAVEN DYER

The Trojans have the stuff to beat Stanford. Whether they will do so or not depends largely on how well they perform their individual duties. Stanford, can, of course, do plenty to prevent Troy from winning, but if the Trojans perform as they are capable of performing it won't make a great deal of difference what Stanford does.

In many ways the situation is comparable to that of the Trojan-Pittsburgh game of last January. On that occasion the writer declared Southern California had the man power, plays and coaching to defeat Pittsburgh in no uncertain fashion, provided the boys did their stuff properly. That the proteges of Howard Jones did do their stuff is still a matter of considerable annoyance to Smoky City fans.

ORV MOHLER

The attack which Howard Jones has prepared this season is the best he ever had. It is more versatile than those of the past and, therefore, harder to repulse. Whether Marshall Duffield and Orv Mohler can present that attack in the proper manner is something that time alone will tell.

MORE VERSATILE

Although the absence of a player of a threat right now than Marsh and Saunders were at this time a year ago. Saunders was not going well at the time of the Stanford game in 1929 and played only a few minutes against the Redshirts.

Musick and Shaver are improved

(Continued on Page 7, Column 4)

Grid Menu for Today

(Scores given are for last year.)

LOCAL
Loyola vs. San Francisco at Wrigley Field (tonight.)

PACIFIC COAST
Southern California (7) vs. Stanford (0.)
California (7) vs. Washington (0.)
Oregon (34) vs. Idaho (7.)
Washington State (13) vs. Montana (0.)
Oregon State vs. Pacific U.
California Aggies (19) vs. Nevada (0.)

EAST
Yale (21) vs. Army (13.)
Dartmouth (34) vs. Harvard (7.)
Princeton (13) vs. Navy (13.)
Pennsylvania (10) vs. Lehigh (7.)
Columbia (33) vs. Williams (0.)
Pittsburgh vs. Notre Dame.
Penn State vs. Colgate.
Fordham (26) vs. New York University (0.)
Brown (15) vs. Holy Cross (14.)
W. and J. (20) vs. Lafayette (0.)
Bucknell (33) vs. Gettysburg (0.)

MIDWEST
Purdue (13) vs. Wisconsin (0.)
Illinois (14) vs. Michigan (0.)
Chicago vs. Mississippi.
Northwestern vs. Centre.

(Continued on Page 7, Column 5)

OVER THIRTY THOUSAND GO NORTH FOR BIG GAME

The Los Angeles football fans yesterday and last night made the greatest exodus in history to witness the Stanford-Southern California football game at Palo Alto.

Southern Pacific, steamship and airplane lines all reported record travel. More than 30,000 Southern California grid rooters went north to witness the contest.

Fifteen trains, including ten specials, carrying 180 Pullmans, dashed over the Southern Pacific tracks. There were four sections of the Lark, six of the Coaster, two on the Sunset, one Owl and two Padres.

The Western Air Express had five special planes in addition to its regular ship, leaving today, in time for the game.

The T.A.T.-Maddux lines sent one regular and two special planes north last night. Four specials and a regular are to leave today.

The S.S. Yale left crowded to capacity and the H. F. Alexander made a special trip, crowded to the rails.

CARNERA REBUFFED BY ITALY; MUST DECIDE ON NATIONALITY

ROME (Italy) Oct. 24. (AP)—Primo Carnera, giant boxer now en route to Italy, will have to straighten out his citizenship and pugilistic status before he will be permitted to fight there, Signor Mazzia, secretary of the Italian Pugilistic Federation, said today.

"In 1929 Carnera had the card of our federation, which was not renewed in 1930," Mazzia said. "We recognize the card of the National Boxing Association of the United States only when the boxer is an American. It is logical the giant fighter in order to re-establish his position in the federation must first announce definitely whether he wishes to be French or Italian and this time it is necessary to pass from words to deeds."

12th Floor Specials

MEN'S FRENCH FELT HATS
(light weight)
Complete line—shades of tan, grey and green, regularly $7.
$3.50

SUITS AND OVERCOATS
(Oviatt Models)
Values $95 to $115
½ PRICE

SCOTCH SWEATERS
Soft, imported yarns—slip-on and button models, regularly $13.50 to $50.
$6.75 to $25

GOLF HOSE
$6 to $13.50 values
½ PRICE

Shirts, neckwear, underwear, pajamas, robes, Austrian and Italian Shoes
½ PRICE AND LESS

Take Building Elevators to 12th Floor James Oviatt Building

Alexander & Oviatt
OLIVE STREET NEAR SIXTH
IMPORTERS AND MANUFACTURING RETAILERS

Try This Guaranteed Gasoline for 200 Miles and You'll Note the Difference. No wonder it is so Popular.

THE GILMORE CIRCUS
Pacific Coast Radio Network
Saturdays 8:00 to 8:30 p.m.
and
KNX, Fridays, 9:00 to 9:45 p.m.

GILMORE BLU-GREEN GASOLINE
THE ONLY PREMIUM GAS . . . AT NO EXTRA COST
GILMORE BLU-GREEN GASOLINE GUARANTEE

Lincoln Scores 7-6 Upset Victory Over Manual Arts; Fremont Trips L. A. High Team

TIGERS TROUNCE TOILER ELEVEN

Bill Howard Goat of Close Prep Grid Tussle

Artisans Have First Down Edge but Lose

Bengals Tally on Pass in Second Quarter

BY IRVING ECKHOFF

Whatever the jinx is that has bothered the title march of the Manual Arts Toilers for the past two years, it was in great working order yesterday afternoon.

Outplayed in the first half, but staging a powerful comeback to no avail in the last two periods, Coach Jim Blewett's team went down to a 7-6 defeat at the hands of Jim Tunney's Lincoln Tigers yesterday before a crowd of 13,000 at Wilson Field.

Duplicating its stunt of two years ago when the Tigers took the title away from the Toilers in a memorable Thanksgiving Day game, Lincoln took a sure-fire championship away from the Manual Arts crew yesterday.

The old jinx was in perfect shape, the struggling Toilers always having something happen to their offense whenever they came within scoring distance.

Bill Howard, the Toilers' fullback, was the goat of the game. On two occasions, Howard bobbled the ball when his hanging on to it would have meant a touchdown.

In the second period, it seemed as if the Artisans were going to shake off their lethargy. Howard on reverses had just made a first down. On the next play after the yardsticks had been moved, Easton made 8 yards. Then with second down and a sure first down only 2 yards away, Howard plunged through the line, but fumbled and Vic Smith, the Tigers' demon guard, recovered.

After trying the line for no gain, Lincoln decided to kick and Lombardo got off a long punt which Howard juggled for a bit and then dropped it. Tunzi recovered and the Tigers marched straight down from the Manual 35-yard line to a touchdown, with Santo Garbo heaving a pass to Felix Pennino for the score. Garbo converted with a neat place kick for the point that afterward meant the difference between a tie and victory for the Tigers.

Tunney's crew outrushed the Toilers in the first half, making five first downs to one.

In the second half it was all Manual, the Toilers collecting nine first downs, while the Tigers failed to move the yard sticks once.

The Artisans tallied in the third period. Anderson broke through and blocked one of Lombardo's punts and the ball rolled over the sidelines to give the Toilers the ball on the Lincoln 30-yard line.

Howard on two plays made 8 yards and on the next galloped 17 yards for the score. His conversion kick was too low and that was the reason why the Toilers lost.

Lots of credit is due Jim Tunney, Lincoln coach, who in his first years as varsity mentor, has brought the Tigers through the season so far undefeated. However, three tough games are left on the Lincoln schedule, the Tigers meeting Franklin, Fremont and L. A. High in succession. The line-ups:

Lincoln (7)		Manual Arts (6)
Jackson	L.E.R.	Hamon
Lombardo	L.T.R.	Anderson
Smith	L.G.R.	Smith
Howlin	C.	Dalton
Robles	R.G.L.	Eldnagren
Bianda	R.T.L.	Jones
Pennino	R.E.L.	Gregory
Tunzi	Q.	Peazan
Gargaliano	L.H.R.	Mathews
Abrato	R.H.L.	Easton
Garbo	F.	Howard

SCORE BY QUARTERS

Lincoln	0	7	0	0	—7
Manual Arts	0	0	6	0	—6

Touchdowns—For Lincoln: Pennino. For Manual Arts: Howard. Conversion, Garbo. Substitutions—For Lincoln: Miyamoto, Kumomoto, Driscoll, La Casella. For Manual Arts: Lazarovit, Tent, Lukoff, Scolinas. Officials—Referee, Daugherty; umpire, Mahoney; field judge, Newmeyer; head linesman, Parisi.

VAN NUYS ELEVEN LOSES TO EAGLE ROCK GRIDDERS

With the powerful line plunging of Left Halfback Smith accounting for two touchdowns, Eagle Rock was able to win a 13-to-0 victory over the Van Nuys gridders yesterday in a game played on the former's field. Smith scored in the third quarter on a six-yard plunge, and again in the fourth quarter on a four-yard drive through the line. The line-ups:

Eagle Rock (13.)		Van Nuys (0.)
Kingsbury	L.E.R.	Mackfield
Shoemaker	L.T.R.	Ellen
Mabery	L.G.R.	Kimberly
McNitt	C.	McNeish
Pier	R.G.L.	Swanberg
Larry	R.T.L.	Grover
Sweigel	R.E.L.	Swartz
Spindle	Q.	Aldridge
Smith	L.H.R.	Olle
Stive	R.H.L.	Moore
Hale	F.	Poli

SCORE BY QUARTERS

Eagle Rock	0	0	7	6	—13
Van Nuys	0	0	0	0	—0

Umpire, Evans; referee, Livernash; head linesman, Nylander.

GARDENA WINS GAME FROM BELL, 19 TO 0

Three touchdowns scored by Left Halfback White were responsible for Gardena's 19-to-0 victory over the Bell eleven yesterday on the winner's field. White chalked up his first touchdown in the initial period on a twenty-five-yard gallop through an open field. In the third quarter he smashed the line for five yards and another score. The final marker came in the last period after a brilliant thirty-five-yard dash through the line.

The line-ups:

Gardena (19)		Bell (0)
Toomey	L.E.R.	Votaw
Roehler	L.T.R.	Fricke
Oyama	L.G.R.	Tusks
Tracy	C.	Heinen
Anarin	R.G.L.	Lowe
Coy	R.T.L.	Fersh
Van Huesen	R.E.L.	Van Wesiter
Avesian	Q.	Rohm
White	L.H.R.	Cettus
W. Toomey	R.H.L.	Hamshaw
Forbes	F.	Serran

SCORE BY QUARTERS

Gardena	6	0	6	7	—19
Bell	0	0	0	0	—0

Touchdowns: White, 3.

TUSTIN HIGH TROUNCES GARDEN GROVE ELEVEN

The Tustin High School football team fought its way to a 21-to-0 victory over the Garden Grove eleven yesterday on the winner's gridiron. Benton was the star of the game, scoring touchdowns in the first and second quarters. Horton, subbing for Crasts at quarterback, accounted for the other Tustin tally.

The line-ups:

Tustin (21)		Garden Grove (0)
Newman	L.E.R.	Marks
Conky	L.T.R.	Devine
Carlson	L.G.R.	Waner
Sande	C.	Kirwin
Lambe	R.G.L.	Christenson
Wittner	R.T.L.	De Bar
Holmes	R.E.L.	Goodrich
Crasts	Q.	Hosak
Ramsey	L.H.R.	Duncan
McIntyre	R.H.L.	Besuer
Benton	F.	Garth

SCORE BY QUARTERS

Tustin	7	7	0	7	—21
Garden Grove	0	0	0	0	—0

WILSON BABES WIN OVER GLENDALE

LONG BEACH, Oct. 24. (Exclusive)—Wilson High Class C eleven retained its leadership in the Coast League today by defeating Glendale, 8-6, for its second victory in as many starts. Goodrich of Glendale rambled 80 yards for a touchdown in the fourth quarter, but the locals had already cinched the game with King's touchdown from the 5-yard line and a safety when Dod trapped Allen of Glendale, behind his own goal line. The line-ups:

Wilson (8)		Glendale (6)
Ziesenhenne	L.E.R.	Fareed
Beier	L.T.R.	Russell
Reggio	L.G.R.	Hess
Rochford	C.	Albert
Davis	R.G.L.	Lindsey
Wilson	R.T.L.	Loyola
Lane	R.E.L.	Stein
Kind	Q.	Peebles
Head	L.H.R.	Allen
Welty	R.H.L.	Wickham
Dod	F.	Stutsman

SCORE BY QUARTERS

Wilson	0	0	8	0	—8
Glendale	0	0	0	6	—6

Touchdowns—King. Goodrich (substitute for Peebles.) Safety—Allen.

COLTON CONQUERS CORONA ELEVEN

Scoring three of their four touchdowns in the last five minutes of play, the Colton High eleven swept to a 24-to-0 victory over the Corona gridders yesterday on the losers' field. Coe, Curley and McNeir led the attack of the visitors and accounted for most of the yardage gained. The line-ups:

Corona (0)		Colton (24)
Smith	L.E.R.	Dargo
Bates	L.T.R.	Gouch
Thompson	L.G.R.	Derda
Brick	C.	Henderson
Simpson	R.G.L.	Henderson
Rechemke	R.T.L.	Dennis
Micheal	R.E.L.	Bennett
Black	Q.	Coe
Kerstone	R.H.L.	Curley
Gerdan	L.H.R.	McNeir
Sanford	F.	Stickler

SCORE BY QUARTERS

Colton	0	0	6	18	—24
Corona	0	0	0	0	—0

PEARSON STARS AS EL MONTE WINS

Pearson, lightweight football star of El Monte High, got into the varsity game for one play yesterday and galloped 90 yards for the lone touchdown of the game in the third quarter, giving the Lions a 6-0 triumph over Henry Schott's Citrus High team. Bergie Bergstrom's Lions are now tied for first place in the standings with Puente. Pearson has been a Junior Olympic star at El Monte for the past two years. The Junior Olympics are sponsored in Southern California by The Times. The line-ups:

Citrus (0.)		El Monte (6.)
Glassco	L.E.R.	Haight
Dyer	L.T.R.	Botts
Brown	L.G.R.	Hayman
Henderson	C.	Young
Kesterson	R.E.L.	Rand
Raus	R.T.L.	Workman
Wilson	R.E.L.	Fullenwider
Skidmore	Q.	Logan
Clay	L.H.R.	Irwin
Smith	R.H.L.	Rhode
Kelty	F.	Reed

SCORE BY QUARTERS

Citrus	0	0	0	0	—0
El Monte	0	0	6	0	—6

Touchdown—Pearson. Substitutions: For El Monte—Kurchmer, Workman, Pearson. For citrus—Wood, Garcia, Brown, Davis, Smith, Pierce. Officials: Referee, Sherry; umpire, Fitzmorris; head linesman, Dittburner.

MONTEBELLO DRUBBED BY PUENTE, 25-0

Completely routing the home team, the Puente High varsity trounced the Montebello High prepsters, 25 to 0, in a San Gabriel Valley league game played yesterday afternoon. The Puente boys scored once in every quarter, thereby showing their complete superiority over the Montebello eleven. H. McMillan, left half, was responsible for three of the Puente touchdowns. The line-ups follow:

Montebello (0.)		Puente (25.)
Jordan	L.E.R.	Yorba
Wilson	L.T.R.	Chandler
Turner	L.G.R.	Zubalzano
Zathary	C.	Caz
Smith	R.G.L.	Zirdath
Hefter	R.T.L.	Luyaye
Koch	R.E.L.	Wise
Conrad	Q.	T. Wise
Armer	L.H.R.	Gontz
Ash	R.H.L.	H. McMillan
Schenk	F.	R. McMillan

SCORE BY QUARTERS

Montebello	0	0	0	0	—0
Puente	6	6	6	7	—25

EXCELSIOR DEFEATS BREA VARSITY, 7-0

In one of the closest high-school games of the day, Excelsior, mentored by Coach Nation, just barely nosed out the Brea eleven, coached by "Shorty" Smith, by a score of 7 to 0 in a league game played on the loser's field yesterday afternoon. Bingham, who barks the digits for the winners, scored on a line plunge of about fifteen yards late in the fourth quarter. The line-ups follow:

Brea (0)		Excelsior, (7)
Palesser	L.E.R.	Mills
Blakesley	L.T.R.	C. Trettyman
Woodward	L.G.R.	L. Ravera
Schlagenhoaff	C.	Chalmers
Sutlins	R.G.L.	Lutrels
Dergman	R.T.L.	La Born
Reynolds	R.E.L.	Sunter
Andrews	Q.	Bingham
Hennessey	L.H.R.	Rosan
Yorba	R.H.L.	J. Ravera
Easton	F.	Williams

SCORE BY QUARTERS

Brea	0	0	0	0	—0
Excelsior	0	0	0	7	—7

Substitutions—Brea: Richards for Blakesley, Stives for Andrews, Reis for Richards, Richtner for Hennessey, Sinley for Stives, Fox for Schlagenhoaff. Excelsior: Russell for Sunter, Sterry for La Born, Ingam for Lutrels, Barnan for L. Ravera, Mack for Mills, McTredi for Bingham, Catlam for McTredi. Touchdown: Bingham.

ROMANS LOSE, 21-20

Fremont Noses Out L. A. High Grid Squad in Great Gridiron Struggle; Clark Is Hero

A fighting Fremont High School team that refused to be defeated yesterday conquered the strong L. A. High eleven, 21 to 20, in a second-half finish. Walter Clark, sensational Fremont quarterback, who has been suffering from a wrenched shoulder, directed his team to a victory yesterday despite his handicap, and scored two touchdowns against the Romans.

L. A. High started out to make the game a Roman holiday, when McClain, quarterback, galloped seventy-three yards off right tackle on the first play of the game after Fremont had kicked off. However, Cheshire, failed to kick goal, and Clark engineered his team to the 5-yard line on a concerted drive, and then rambled five yards around end for the score. A pass, Spindle to Caldwell, end, was good for the extra point, and Fremont led, 7 to 6.

In the second period, the Romans drove down the field to the 2-yard line, and on fourth down a short pass over the goal line to "Chuck" Cheshire from McClain added 6 points, and then Cheshire kicked goal. Soon after, Spindle, playing defensive fullback, broke through to block a punt of Cheshire's, but a Los Angeles High man fell on the ball in the end zone to give 2 points to the Pathfinders. The score at half-time was Los Angeles, 13; Fremont, 9.

In the second half, the Romans apparently sewed up the game when, after a drive down the field, a pass from McClain to Cheshire was good for two yards and a touchdown. Cheshire converted to make the score 20 to 9. However, in the same period, a thirty-yard pass from Willet, who started the second half in place of Clark, to Caldwell, put the ball on L.A.'s 8-yard line. Clark was injected into the fray, and punched the ball over. The attempted conversion failed.

In the final quarter, the Pathfinders started an offensive that the Romans were unable to halt, and the winning touchdown came on a pass from Spindle to Caldwell from the 5-yard line. The attempted conversion failed, but the game was already won, 21 to 20. It was the Romans' second defeat in three league games.

Fremont (21)		Los Angeles (20)
Caldwell	L.E.R.	Pozzo
O'Dowd	L.T.R.	McMoore
Braden	L.G.R.	Andrews
Harder	C.	Hathaway
Jeffries	L.G.R.	McDonald
Dennis	R.T.L.	Mitchell
Frost	R.E.L.	Schutz
Clark	Q.	McClain
Drake	L.H.R.	Cheshire
Peterson	R.H.L.	Hoeffer
Bodenhoffer	F.	McKenzie

SCORE BY QUARTERS

Fremont	7	2	6	6	—21
Los Angeles	6	7	7	0	—20

Touchdowns — McClain, Cheshire, 2; Clark, 2; Caldwell. Conversions—Cheshire, 2; Caldwell (pass from Spindle. Safety—Cheshire's punt was blocked by Spindle in the second quarter, Los Angeles recovering in the end zone.

INGLEWOOD NOSES OUT VENICE, 12-6

After a weak start in the first quarter, the Inglewood High varsity, coached by Dick Arnett, came back to defeat the Venice Gondoliers, 12 to 6, in their second league game of the season, played at the beach field yesterday afternoon.

Coach Frank Pinkham's boys scored first when Madriado, left end, received a twenty-yard pass from McNulty, full, over the goal for the score. Inglewood's first score came after a series of line bucks, with Keller, a sub, going over from the 2-yard line; while Van Sleit, left end, was on the receiving end of a twenty-yard pass from Gilhousen, quarter, for the last tally. The line-ups follow:

Venice (6)		Inglewood (12)
Madriado	L.E.R.	Bishop
B. Roberts	L.T.R.	Hate
Barr	L.G.R.	Shelasy
Kats	C.	Gibson (C.)
Lint	R.G.L.	Church
E. Roberts (C.)	R.T.L.	Harp
B. Crownover	R.E.L.	Van Sliet
Sandstron	Q.	Gilhousen
De Misi	L.H.R.	De Wees
Olsen	R.H.L.	Less
McNulty	F.	Woods

SCORE BY QUARTERS

Venice	6	0	0	0	—6
Inglewood	0	6	0	6	—12

Substitutions—Venice: Wagner for Olsen, Lescoulie for McNulty, J. Crownover for E. Roberts, Cooper for Sandstron, Charlson for De Misi, Duffield for Lescoulie, Smith for B. Roberts, Tredgett for B. Crownover. Inglewood: Armstrong for De Wees, Keller for Less, Sutherland for Gilhousen, Oswell for Bishop. Touchdowns: Madriado, Keller, Van Sleit.

SAN FERNANDO, NORTH HOLLYWOOD TIE, 6-6

Featured by several lengthy runs, the San Fernando and North Hollywood High football elevens tied, 6 to 6, in a league game played on the San Fernando gridiron yesterday afternoon. North Hollywood scored in the first quarter on a forty-yard pass from Jones, left half, to Hitkerson, right end; while San Fernando tallied when Clarence Henry, left half, returned a punt fifty yards. The line-ups follow:

San Fernando (16)		Hollywood (6)
Vielaaroll	L.E.R.	Hitkerson
Bowman	L.T.R.	Thornton
R. Acosta	L.G.R.	Beery
McKinney	C.	Gotter
S. Acosta	R.G.L.	Giraldi
Whytock	R.T.L.	Tilley
Toe	R.E.L.	D. Huff
Totter	Q.	H. Huff
Henry	L.H.R.	Sutherland
Conly	R.H.L.	Jones
Hayness	F.	Bell

RIIS AND WASHINGTON IN SCORELESS TIE

The Jacobs Riis football team battled a stronger and heavier Washington eleven to a scoreless tie yesterday on the former's gridiron. Washington outplayed the home team, but was unable to push the ball over from the one-yard line in two trys. Jacobs and Moore were the stars for Riis, while Henny and Bristol stood out for Washington.

The line-ups:

Washington (0)		Riis (0)
Jackson	L.E.R.	Moore
Grant	L.T.R.	Griffith
Henney	L.G.R.	Saunders
Salich	C.	Garcia
Wilson	R.G.L.	Cernebila
Bristol (C.)	R.T.L.	Klotz
Mills	R.E.L.	Felix
Gollings	Q.	Jacobs (C.)
Brandt	L.H.R.	Torrance
Kearns	R.H.L.	Maxhan
Cramer	F.	Gibson

UNIVERSITY BOWS TO BEVERLY HILLS

With Higgins, substitute quarterback, leading the attack by scoring three touchdowns, the Beverly Hills gridders administered a 25-to-0 whipping to the University High eleven yesterday, in a game played on the U.C.L.A. field. Higgins subbed for Scherer and chalked up three touchdowns with his powerful line plunging. Thomas tallied the other score on a pass from Scherer.

The line-ups.

Beverly (25)		University (0)
Pell	L.E.R.	Andrade
Bright	L.T.R.	Taylor
Tritter	L.G.R.	Cox
Glover	C.	Baird
Wickenton	L.G.R.	Nelson
Middleton	R.T.L.	Wenemeyer
Thomas	R.E.L.	Hawkins
Scherer	Q.	Potter
Pottle	L.H.R.	Robison
H. Ells	R.H.L.	Dunlap
B. Ells	F.	Scott

SCORE BY QUARTERS

Beverly	0	13	6	6	—25
University	0	0	0	0	—0

CRIMSON WINS FROM FRANKLIN

Hollywood Trims Printers by 13-to-0 Count

After three fiercely contested quarters the Hollywood High Redshirts finally found themselves and crashed through to a 13-0 victory over Franklin on the Panthers' new gridiron yesterday.

Hollywood started the drive for the first touchdown after recovering a Panther fumble on the 30-yard line. With a series of powerful line plunges Rudy Pacht, foothill fullback, pushed his way to the 1-yard mark and Bradley went off tackle for the 6 points. Pacht's attempt to carry the ball for the conversion was stopped.

Franklin immediately starter a passing attack, but Phillips checked this when he intercepted one of Held's long heaves on his own 45-yard line and carried the ball to the Printers' 34-yard stripe. On the next play he made 9 yards and two plays later on a double reverse ran 15 yards for the second score. Terry, substitute half, went over for the conversion.

Verdugo of the Foothillers thrilled the fans with some pretty openfield running when he weaved down the sidelines for 60 yards returning a punt. Bradley and Scott were consistent yard gainers for the film city team and Kahn played a heady game at quarter.

The Panther's forward wall held admirably for three quarters and fought every inch of ground it lost. Dave Zabriskie, Crimson ace tackle, was injured but remained in the play during the major part of the game.

This victory keeps Hollywood in the list of undefeated teams of the City League.

The line-up was as follows:

Franklin (0)		Hollywood (13)
Hanlon	L.E.R.	Harwood
Carr (C.)	L.T.R.	Zabriskie
Ivy	L.G.R.	Noble
Johnson	C.	Merrill (C.)
Dixon	R.G.L.	Clausen
Daly	R.T.L.	Keller
Ralston	R.E.L.	Judson
Allaire	Q.	Kahn
Held	L.H.R.	Bradley
Brennen	R.H.L.	Verdugo
Bobinson	F.	Scott

SCORE BY QUARTERS

Franklin	0	0	0	0	—0
Hollywood	0	0	0	13	—13

Substitutions: Franklin—Carr, Kozinsky, Randazzo, Ward. Hollywood—Phillips, Jarrett, Wilkins, Pacht, Brown, Clark, Austin, Terry, Wyman, Campbell. Touchdowns—Bradley, Phillips. Conversion—Terry. Officials—Referee, Call; umpire, Keanholtz; head linesman, Laurenson; field judge, Tanner.

CLAREMONT DEFEATS CHINO ELEVEN

Claremont won a close game from the Chino High School eleven yesterday on the latter's field, by the score of 13 to 0. Carroll, right halfback for the winners, carried the brunt of his team's offense and was the individual star of the game.

The line-ups:

Claremont (13)		Chino (0)
Lewis	L.E.R.	Karloss
Neall	L.T.R.	Naler
Shine	L.G.R.	Schoech
Leive	C.	Ferrill
Madison	R.G.L.	Struner
Shift	R.T.L.	Resensky
Pellow	R.E.L.	Adams
Jardin	Q.	Brady
Wolse	L.H.R.	Briney
Carroll	R.H.L.	Curtis
Ewert	F.	Johnson

SCORE BY QUARTERS

Claremont	0	6	0	7	—13
Chino	0	0	0	0	—0

BANNING ELEVEN BUMPS TORRANCE GRIDDERS

Torrance High School's grid team lost to Banning High's eleven on the home field yesterday afternoon by the score of 14 to 0, when the visitors tallied two touchdowns and two conversions in the final quarter. White and Hogan were outstanding for Banning.

The line-ups:

Torrance (0)		Banning (14)
Merrill	L.E.R.	Moomaw
Riley	L.T.R.	Nuny
Atchison	L.G.R.	Sarrieu
Edwards	C.	Rains
Cotten	R.G.L.	Holmes
Hammond	R.T.L.	Anderson
Higginson	R.E.L.	Newberry
McClean	Q.	Dupre
Agavico	L.H.R.	White
Sweeney	R.H.L.	Hogan
Barnard	F.	Curley

SCORE BY QUARTERS

Torrance	0	0	0	0	—0
Banning	0	0	0	14	—14

MUIR TECH ELEVEN DOWNS SOUTH PASADENANS

A fifty-six-yard run to the 2-yard line by Chambers, halfback, gave Muir Tech High School's football team its opportunity to score yesterday afternoon, and Jeffries carried the ball over for the only score of the game, South Pasadena High School losing on its own field. The score came in the second quarter. The rest of the game was fairly even between the two elevens.

The line-ups:

So. Pasadena		Muir Tech
Tommerlin	L.E.R.	Jeffries
P. Mathews	L.T.R.	Adams
Clelland	L.G.R.	Houlgate
Rees	C.	Money
Smith	R.G.L.	Watson
Amend	R.T.L.	Ayres
Perry	R.E.L.	Edwin
B. Mathews	Q.	Chambers
O'Connor	L.H.R.	Hunt
Anderson	R.H.L.	Gooden
Wylie	F.	Hoeppner

SCORE BY QUARTERS

So. Pasadena	0	0	0	0	—0
Muir Tech	0	6	0	0	—6

Touchdown—Jeffries.

POLY MECHANICS TROUNCE JEFFERSON

Coach Voyle Brennen's Polytechnic behemoths came to life yesterday and after trailing 6 to 0 at the end of the first quarter smashed their way to a 21-to-6 triumph over the Jefferson High squad. Bud Reis, Brennen's fullback find, scored two touchdowns, and generally made things interesting for Harry Edelson's Democrats.

Jefferson took the offensive in the first quarter, and looked like it was going some place. A drive down the field culminated in a touchdown, Nelson going over the center of the Polytechnic line on a spinner play. The attempted kick failed to pass between the uprights. Laurie Oliver, Jefferson quarterback, did the best performing in the losers' backfield.

In the second quarter, the Mechanic juggernaut got into working order, and took the ball to the 20-yard line. The Jefferson line stiffened, so Kalionzes, Mechanic quarterback, faded back and tossed a 20-yard pass to Lott, end, on the goal line. Lott kicked goal. In the same period another Poly drive clicked, Reis scoring on a line buck. Lott again added the extra point.

In the last period, after a couple of false starts, Poly took the ball to the 3½-yard line, and Reis plowed through the center of the line with half of the Jefferson team on his back to score a touchdown. Lott kicked his third goal of the day.

The line-ups:

Polytechnic (21.)		Jefferson (6.)
Lott	L.E.R.	Jordan
Ryan	L.T.R.	Duvall
Yokomori	L.G.R.	Reznick
Fuqua	C.	Dykeman
Levinson	R.G.L.	Kipper
Linares	R.T.L.	Collier
Kudiac	R.E.L.	Lawrence
Kalionzes	Q.	Oliver
McCullum	L.H.R.	Nelson
Stutz	R.H.L.	Lambert
Reis	F.	Holliday

SCORE BY QUARTERS

Polytechnic	0	14	0	7	—21
Jefferson	6	0	0	0	—6

Substitutions: Polytechnic—Palen for Lott, Woods for Kudiac, Lovejoy for Linares, Davis for Ryan, Stein for Levinson, Folmer for Yokomori, Beckner for Fuqua, Williams for Reis, Olsen for McCullom, Kanerjing for Olsen, Vianola for Stutz, Fuqua for Beckner, Lott for Palen, Linares for Lovejoy, McCullom for Kanerjing, Stutz for Vianola, Reis for Williams, Beckner for Fuqua, Williams for Reis, Olsen for McCullom, Woods for Kudiac, Lovejoy for Linares. Jefferson—Mercer for Reznick, Herts for Holliday, Mangigian for Nelson, Purdy for Lambert, Dominguez for Oliver, Antokol for Dykeman, Nelson for Mangigian, Dykeman for Antokol, Lambert for Purdy, Purdy for Lambert. Touchdowns—Lott, Reis, 2; Nelson. Conversions—Lott, 3. Officials—Dunn, referee; Haney, umpire; Debban, field judge.

ROOSEVELT HUMBLES BELMONT, 12-6

Coach Clark DeGroot's Roosevelt Roughriders annexed a 12-to-6 victory over a powerful Hilltop aggregation in a league tilt on the Belmont oval yesterday. Ramona, stellar Colonel fullback, accounted for his squad's two tallies and broke away for large gains throughout the contest, the first in four years that Roosevelt has won from the Belmont eleven.

The first tally in behalf of the visitors came in the second quarter when Ramona scooted over center for a touchdown. A line buck failed to account for the extra point. The Roosevelt eleven scored again in the third period when a poor kick gave them the ball on the Belmont 15-yard marker. Ramona again went over, making the fifteen yards over tackle.

With but a few minutes left to play, Belmont took the ball on the Colonel 30-yard line and worked the pigskin to the visitors' 5-yard line. Albert Bertino went around end for the touchdown. The conversion was wide.

The line-ups:

Belmont (6)		Roosevelt (12)
Naumann	L.E.R.	Payne
Rothwell	L.T.R.	Ryan
Harmon	L.G.R.	Egoror
Ellis	C.	Atanasoff
Most	R.G.L.	Kilsura
Mojica	R.T.L.	Stawisky
Fox	R.E.L.	Raymond
Mitchell	Q.	Charoff
Stockman	L.H.R.	Rosenstien
J. Bertino	R.H.L.	Watts
Strong	F.	Romona

SCORE BY QUARTERS

Belmont	0	0	0	6	—6
Roosevelt	0	6	6	0	—12

Substitutions—For Belmont: Kordick for Mojica, Endo for Most, Holden for Ellis, Walker for Rothwell, Everest for Bertino, Most for Endo, A. Bertino for Mitchell, Ellis for Holden, Proulsovid for Ellis, A. Bertino for Mitchell. For Roosevelt: Galitzen for Cheroff, Eskoff for Egrov, Cohen for Payne, Esacoff for Raymond, Grubovaz for Stawisky. Touchdowns—Ramona (2,) A. Bertino. Officials — Referee, Abbott; umpire, Bates; head linesman, Cauffman.

WILSON ELEVEN UPSETS GLENDALE, 13 TO 7

LONG BEACH, Oct. 24. (Exclusive)—Coach Rocky Kemp's Woodrow Wilson High gridders turned in their first Coast League triumph here today by upsetting the Glendale Dynamiters, 13-7. McNee, Wilson center, intercepted a pass in the first quarter and rambled 39 yards for a touchdown. Cronk converted. Barton smashed 8 yards for Glendale's score in the second period and Ostergaard kicked goal. With less than four minutes to play, Cronk fired a 14-yard pass to Nugent, who received over the goal line for the winning touchdown. Wilson held for downs within its 10-yard line four times, once stopping the Dynamiters a half-foot away from the goal. The line-ups:

Wilson (13)		Glendale (7)
Nugent	L.E.R.	Yarbrough
Walker	L.T.R.	Ostergaard
Lunde	L.G.R.	Stephens
McNee	C.	Evans
Wells	R.G.L.	Brady
Long	R.T.L.	Stultz
Webb	R.E.L.	Olund
Cronk	Q.	Wolfe
Murray	L.H.R.	Brunning
Gescheider	R.H.L.	Pagliuso
Truex	F.	Barton

SCORE BY QUARTERS

Wilson	7	0	0	6	—13
Glendale	0	7	0	0	—7

Touchdowns—McNee, Barton, Nugent. Try for extra points—Cronk, Ostergaard. Substitutions—For Wilson: Roberts for Truex, Moss for Murray, Cronk, Brade for Truex. Moss for Murray, Creighton for Lunde, Masterson for Webb, Redfern for Webb, O'Connell for Wells, Elliott for Masterson. For Glendale: Roach for Stephens, Corcoran for Brunning, Hull for Stultz, Fitch for Evans. Officials—Referee, Ayers; umpire, Ferrell; head linesman, Campbell.

HOOVERITES DEFEAT MONROVIA, 12-7

In a hectic game played on the Monrovia field yesterday afternoon, the Hoover High gridsters, mentored by Vic Cameron, gave the home town boys a 12-to-7 drubbing by coming from behind to score a touchdown in the last quarter. The winning score was made by Sawyer a sub, on an 8-yard trip around left end, while the first Hoover tally came on a reverse by Inman, left half. The Monrovia eleven scored on a pass of about 30 yards from Van Vliet, substitute quarterback, to Tressly, left end, who romped over the goal line. The line-ups follow:

Monrovia (7)		Hoover (12)
Tressley	L.E.R.	Bartl
McAdams	L.T.R.	Springer
Nelson	L.G.R.	Muller
Mills	C.	Higgens (C.)
Krier	R.G.L.	Huston
Morrasin	R.T.L.	Yarick
Christofer	R.E.L.	Barksdale
Donnell	Q.	Bentley
Barnell	L.H.R.	Kent
Leisher	R.H.L.	Inman
Rothwell	F.	Watkins

SCORE BY QUARTERS

Monrovia	0	0	7	0	—7
Hoover	6	0	6	0	—12

ORANGE PREPSTERS BEAT COLONISTS, 13-7

Coach Stewart White and his Orange gridiron battlers defeated Coach Ben Carpenter's Anaheim Colonists, 12 to 7, in a league game played on the Orange field yesterday afternoon. Both of the Orange touchdowns were scored by Todd, flashy quarterback. The first score came in the opening quarter when Todd shot through left tackle on a 30-yard jaunt to the goal line; while he again scored in the second quarter on a cutback around left end for a trip of about 50 yards. The visiting team also scored in the first period when Beebe, digit barker, scored on a 2-yard plunge through center. The line-ups follow:

Orange (12)		Anaheim (7)
Krueger	L.E.R.	Jones
Moise	L.T.R.	Fitzpatrick
Wood	L.G.R.	Jungkeit
Kroener	C.	Boege
Smith	R.G.L.	Lear
Stepetta	R.T.L.	Gaiser
Amling	R.E.L.	Tedford
Todd	Q.	Beebe
Peters (C.)	L.H.R.	Lound
Leichtluss	R.H.L.	Rapier
Flitten	F.	Riley (C.)

SCORE BY QUARTERS

Orange	0	6	6	0	—12
Anaheim	7	0	0	0	—7

Touchdowns: Orange—Todd, 2. Anaheim—Beebe.

SAN PEDRO BABES TRIM HUNTINGTON PARK, 14 to 0.

The San Pedro lightweights trounced the Huntington Park Babes, 14 to 0, yesterday in a game played on the loser's gridiron. Kondo snagged a pass from L. Vidarliet and ran the remaining 25 yards to the goal line for the Pirates first touchdown. Sardisco plowed through tackle for the other score. Vidarliet and Sardisco converted the extra points.

Spartans (0.)		Pirates (14.)
Sadinoff	L.E.R.	P. Vidarliet
Ashely	L.T.R.	Heworth
Lewis	L.G.R.	Grevas
Manitan	C.	Kittel
Retinson	R.G.L.	Baral
Hughes	R.T.L.	Novak
Truton	R.E.L.	Dunbar
Hoople	Q.	Sardisco
Little	L.H.R.	Lewis
Parrier	R.H.L.	Kondo
Biggs	F.	L. Vidarliet

Pirates	0	7	7	0	—14
Spartans	0	0	0	0	—0

WHITTIER POETS SWAMP BURBANK, 45 TO 0

Johnny Arrambide, stellar Whittier fullback, practically sank the Burbank High School eleven singlehanded yesterday afternoon with his ball-carrying and passing, the Poets handing Burbank a 45-to-0 shellacking. The game was played on the Whittier field. The Poets led at halftime, 26 to 0.

Whittier (45.)		Burbank (0.)
Dalty	L.E.R.	Taylor
Harris	L.T.R.	Benn
McWilliams	L.G.R.	Weber
Wagner	C.	Stedom
Robbins (C.)	R.G.L.	Stefano
Clemons	R.T.L.	Morro
Jones	R.E.L.	Thompson
Porter	Q.	Bandy
Coon	L.H.R.	Storm
Sanford	R.H.L.	Bond
Arrambide	F.	Peterson

SCORE BY QUARTERS

Whittier	13	13	12	7	—45
Burbank	0	0	0	0	—0

CHAFFEY FINISHES STRONG TO TRIM RIVERSIDE

RIVERSIDE, Oct. 24. (Exclusive) Scoring two touchdowns in the last minute and a half of play, Chaffey High ran up a 27-0 score over Riverside here today and made itself the favorite in the Citrus Belt League grid race. Showing a clever passing attack and some speedy ball-carriers, the heavy Ontario team scored soon after the game opened and always held the upper hand. The line-ups:

Riverside (0.)		Chaffey (27.)
Scoggin	L.E.R.	Gunstream
Jack	L.T.R.	Meek
Mead	L.G.R.	Larue
Pope	C.	Adams
Castagno	R.G.L.	Williamson
Zikratch	R.T.L.	Lichty
Hucklebridge	R.E.L.	Brest
Llamas	Q.	Smith
Jones	L.H.R.	King
Mattis	R.H.L.	Ruth
McDonald	F.	Bigley

SCORE BY QUARTERS

Riverside	0	0	0	0	—0
Chaffey	7	7	0	13	—27

Officials—Ripehart, referee; Scott, umpire; Cartwright, head linesman.

SANTA ANA GRIDS SWAMP PASADENA, 34 TO 0

SANTA ANA, Oct. 24.—Clicking both on offense and defense, "Tex" Oliver's Santa Ana gridders ran roughshod over the Pasadena Bulldogs here today and scored a 34-0 victory in a Coast League game. Capt. Alvin Reboin led the Saints' attack and scored two touchdowns in the first half. Pangle, Wilson and Higashi also made touchdowns for Santa Ana in the final quarter to make a rout of the contest. The line-ups:

Santa Ana (34)		Pasadena (0)
Meisinger	L.E.R.	Goddard
Lutz	L.T.R.	Casserly
Reichstein	L.G.R.	Ramsay
Harvey	C.	Schultz (C.)
Olsen	R.G.L.	McBurney
Preininger	R.T.L.	White
Daneri	R.E.L.	Higgins
Reboin (C.)	Q.	Olmstead
Gordon	L.H.R.	Ayers
Martin	R.H.L.	Atkinson
Pangle	F.	Cotton

SCORE BY QUARTERS

Santa Ana	7	6	0	21	—34
Pasadena	0	0	0	0	—0

Substitutions—Santa Ana: Wilson, Higashi, Carlyle, Cox, Donahue, Minter, Lutz, Boyle, Blower, Runyan, Shelley, Norton, Noe, Cole, Lash and Larrabee. Pasadena: McCallum, Riordan, Crosby, McFayden, Rockwood, Ritterhouse, Crawford, Young and Stevens.

COOPER'S PAR-SMASHING 70 LEADS AT SALT LAKE

SALT LAKE CITY, Oct. 24. (AP)—Harry Cooper, diminutive professional of Los Angeles, gained a two-stroke lead over a classy field of "money golfers" in the opening round of the first annual Salt Lake City, $5000 open golf tournament here today by bagging a par-shattering 70 over the rugged Salt Lake Country Club.

Trailing Cooper by two strokes were C. F. Foley, Utah State amateur champion; the Espinosa brothers, Abe and Al of Chicago, and Craig Wood, the long-driving Bloomfield (N. J.) professional, each had par 72's for the first eighteen holes.

Foley's low score was made possible by a hole in one, his tee shot finding the cup on the short second hole. He went out in a brilliant 32, two under par, but faltered on the home nine, and finished the round even par.

Wood shot two 36 cards, while Al Espinosa clicked off a 37 going out, and came some two under par. Abe Espinosa shot a 34 and a 38 for his par.

Cooper started out with a 5 on the par-4 first hole, but then played even par to the eighth where he bagged a birdie 3. Another birdie on the ninth gave him a subpar 34 going out. He shot his third birdie in a row on the short tenth, getting a 2. Another birdie on the thirteenth put him three under perfect figures, but he found a trap on the fourteenth and took 5, one over par. He shot perfect golf on the last four holes, narrowly missing a birdie on the tricky last hole.

Olin Dutra, Brentwood, Cal.; Harold Long of Denver, and Jimmy Thompson of Colorado Springs, Colo., each bagged 74's to finish near the leaders. Dutra missed a half dozen putts by inches, his inability to sink short ones costing him a chance to give Cooper a race for first place.

Tied at 75 were Ralph Guldahl, Dallas, Tex.; C. E. Clark of Tulsa, Okla.; Ray Mangrim of Dallas; George Von Elm, Detroit; Harry Borg, Salt Lake City professional, and Harold McSpadden of Kansas City.

Other scores were:

James Foggerty, St. Louis, 76; Owen Covey, Salt Lake City; 77; Sid Harmon, Salt Lake City, 77; Mel Smith, Portland, Or., 78; Lew Waldron, Chicago, 78; Hutt Martin, Reno, Nev., 78; Alex Stevenson, Salt Lake City, 78; Abel Larson, Salt Lake City, 78; Fred Morrison, Los Angeles, 78; Tei Branca, Salt Lake City, 79.

Von Elm, who attracted a gallery of several hundred persons, shot ragged golf on the first nine, taking a 39. He missed several short putts. Playing his first tournament as a "business man golfer" he was the main attraction.

The second eighteen holes of the meet will be played tomorrow and the final eighteen Sunday. First prize is $1500.

Grizzlies Will Invade Lair of Wild Cougars

PULLMAN (Wash.) Oct. 24. (AP)—The Cougar pack, claws dripping and bared, is ready to pounce on Montana's Grizzly Bear. Coach Orion Hollingbery's Washington State College football team, fighting for the conference championship, meets Maj. Frank W. Milburn's eleven on Rodgers Field tomorrow afternoon in what even Milburn expects to be a rout for the Crimson cats.

POMONA TIES SAN BERNARDINO

POMONA, Oct. 24.—Pomona and San Bernardino high schools played to a tie score of 6 to 6 today on the local field, the teams being so evenly matched that early in the game it was plain that the side getting the breaks would be most likely to win. However, the breaks were even, both getting lone touchdowns which started with long passes.

In the second quarter on a pass from Black to Savage, the latter ran through a broken field for 42 yards to a touchdown for San Bernardino, while in the third period, Wright took a pass from Ades which carried him to San Bernardino's 10-yard stripe, from which point Wallace went over for Pomona's score. In each instance, the point after touchdown failed.

The line-ups:

Pomona.		San Bernardino.
Duran	L.E.	J. Morana
Hesse	L.T.	Wright
Scanlon	L.G.	Harbour
Edinger	C.	Wooven
Heikes (C.)	R.G.	Stockton
Grettenberg	R.T.	Cheek
Wright	R.E.	Savage
Olivera	Q.	Savage
Wade	L.H.	Shoap
Ades	R.H.	Probst
Lee	F.	A. Morana

SCORE BY QUARTERS

Pomona	0	0	6	0	—6
San Bernardino	0	6	0	0	—6

Substitutions — Pomona: Cannon for Wade, Wallace for Lee, McClintock for Edinger, Triplett for Wright, Lane for Scanlon, Pedley for Heikes, Scanlon for Lane, Cannon for Ades, Heikes for Pedley, Spafford for Cannon. San Bernardino: Black for Savage, Dunbar for J. Morana, Edelman for A. Morana, Harbour for Dunbar. Officials: Referee, Smith; umpires, Fryer and Heese; timer, Staples.

COVINA COLTS WALLOP REDLANDS, 29-0

REDLANDS, Oct. 24. — With Fisher starring, the Covina Colts, with a fast heavy team and a dazzling display of clever plays, romped over Redlands High, 29-0, this afternoon, scoring in each quarter and with a safety in the fourth period for good measure. The line-ups:

Covina.		Redlands.
Chauncey	L.E.	McClellan
C. Lanphear	L.T.	Anderson
Griffin	L.G.	Boberick
Wheeler	C.	Isham
Grant	R.G.	Buehler
Godunsky	R.T.	Johnson
Ditbrenner	R.E.	Hahn
Fisher	Q.	Griffiths
Shield	L.H.	Bauer
Shively	R.H.	Boone
Rauschenback	F.	Hunt

Substitutions — Covina: Hamilton, G. Lanphear, Simpson, Reichling, Pederson, Timmons, Goodell, Varcoe, Wells, Hursh. Redlands: Robison, Bruner, Thornquist, Person, Garnsey, Smith, Clement, Ferguson.

REDONDO SEAHAWKS BEAT SANTA MONICA

Redondo walloped Santa Monica, 21-7, yesterday afternoon in a hotly contested game played on the Seahawks' field. Walt Schell starred for the winners, gaining most of their yardage. The game kept Redondo in first place of the Bay League as last week the Seahawks trampled over San Pedro, who were considered to be the outstanding eleven in the loop.

NARBONNE TAKES WIN OVER JORDAN, 19-6

The Narbonne Gauchos won their first Marine League game yesterday trampling the Jordan eleven, 19-6. The game was played on the Narbonne field. Jordan was favored to win the game, so the Gaucho win is considered to be an upset.

FAIRFAX FORFEITS TO GARFIELD TEAM

Because some alleged overpatriotic Fairfax rooters painted huge yellow F's all over the walks at Garfield in the dead of night Thursday, Vice-Principal Dova Adamson of the Bulldog institution declared that Fairfax would forfeit the City League football game to Garfield, 1-0. The game was listed for the Garfield field yesterday.

SAN PEDRO WALLOPS HUNTINGTON PARK

Snowing their opponents under an avalanche of touchdowns, the San Pedro High School football team walloped the Huntington Park eleven, 37 to 0, yesterday in a game played on the losers' field. Patalano scored three of his team's touchdowns and was responsible for two others. In the first quarter Patalano tallied twice, both times with short line bucks. In the second period he passed to Beaumont for another score. The other markers were scored by Jansson, Metzger and Patalano.

The line-ups:

Pirates (37)		Spartan (0)
T. Metzger	L.E.R.	Allen
Stevenson	L.T.R.	Kessling
L. Metzger	L.G.R.	Miller
Hanson	C.	Williams
Steele	R.G.L.	Simpkins
Trani	R.T.L.	Guy
Jansson	R.E.L.	Baker
Jones	Q.	Broomer
Patalano	L.H.R.	Eggler
J. Metzger	R.H.L.	Santon
Tarango	F.	Huidad

SCORE BY QUARTERS

Pirates	12	12	13	0	—37
Spartans	0	0	0	0	—0

Touchdowns—Patalano (3,) Metzger, Jansson, Beaumont.

HOLLYWOOD FOUR LOSES

TUCSON (Ariz.) Oct. 24. (AP)—The University of Arizona polo four defeated the Hollywood Polo and Hunt Club team, 12 to 6, here today in a contest marked with hard riding and good team work.

Football Results

(Continued from Fifth Page)

Pittsburgh Teachers, 20; South-western, 0.

Bethel, 6; Tennessee Poly, 0.

Georgetown College, 13; Transylvania, 0.

Hays, 14; C. of Emporia, 0.

Carson, Newman, 7; Tusculum, 0.

Oklahoma A. and M., 28; Washington, 7.

Washburn, 31; Wichita, 12.

St. Mary's, 33; Kansas Wesleyan, 7.

Xavier, 13; Wittenberg, 7.

Army junior varsity, 13; Yale junior varsity, 7.

Catholic University, 0; Duquesne, 13.

West Virginia Wesleyan, Bethany, 0.

Thiel, 20; St. Vincent, 0.

Geneva, 13; Grove City, 13.

Washington College, 0; St. New York, 33.

Heidelberg, 56; Toledo Kty, 0.

Southwestern University, Southwest Texas Teachers, 12.

New Mexico Military Institute, Texas College of Mines, 27.

Davis Elkins, 26; John Carroll,

Fresno State freshmen, 0; Bakersfield High, 0.

Fresno High, 25; Taft High, 12.

Oklahoma University, 20; Oklahoma Baptist, 0.

Catawba, 32; Elon, 0.

Marquette, 53; Ripon, 0.

Baker, 54; McPherson, 0.

Marines, 7; Lebanon Valley College, 0.

West Virginia, 14; Georgetown,

Howard Payne, 7; Simmons University, 7.

Guilford, 69; Atlantic Christian College, 0.

Louisiana Normal, 14; Union of Tennessee, 6.

Howard, 14; Maryville, 6.

Coe, 12; Loyola, 0.

Gallaudet, 18; University of Baltimore, 7.

College of Idaho, 20; Columbia University, 6.

LOYOLA BATTLES SAN FRANCISCO

(Continued from Fifth Page)

Mary's eked out a bare 13-to-6 victory; Gonzaga lost, 13 to 12, to the bruising West Coast Army and couldn't even get a touchdown. Score, 3 to 20. Weight, experienced, seasoned ball-carriers and a heavy line, and what more can a coach ask? Jimmy Needles, the engineer of the Fog attack, hasn't asked for a thing to date.

Except for the abundance and quality of Needles's reserve material, the Lions might derive some comfort from the fact that Big Bob Kleckner, powerhouse of the Fog attack, won't be in the starting line-up. Neither will Mike Hemovitch, a broken lad who usually calls signals. But Frankie Horgan, the former L. A. High School athlete, and Fred Fitzgerald, subbing for Kleckner, are good ball carriers. They wouldn't be in there if they weren't. For this is a big year for the Fog, and Needles is taking absolutely no chances.

	Loyola		San Francisco
41	Karagozian	R.E.L.	
53	Lauerman	R.T.L.	
27	Haines	R.G.L.	
48	Flynn	C.	
50	G. Sargent	L.G.R.	
40	T. Sargent	L.T.R.	
30	W. Sargent	L.E.R.	
20	Sullivan	Q.	
26	Brubaker	R.H.L.	
38	Hannon	L.H.R.	
46	Zuge	F.	

SUBSTITUTIONS

Loyola—(21) Hoose, (22) T. McM (23) Engle, (24) Amendola, (25) (28) Valentine, (29) Garvin, (31) Eschen, (32) Gerrie, (33) Martin, Reid, (35) Gleason, (37) Weber, Bergman, (39) Sword, (42) Hayes, (44) McNicholas, (45) (47) Lorensen, (49) Kelleher, (51) (52) Kristovich, (54) Stintin, (55) zel.

San Francisco—(2) Sadocchi, (3) (4) Ohlmeyer, (5) Plansky, (6) (8) Nerovich, (9) Gerringan, (12) nedy, (14) Smith, (18) Corbett, Williams, (20) Valenti, (22) (23) Turner, (24) Ward, (25) Cotter, Murphy, (28) Fowler, (29) Wells, Bareilles, (31) McDonald, (32) (33) Krunsonovsky, (34) Pillard, Jacobs, (38) Clarey, (39) Orr, Ososke, (40) Patterson, (43) Vaisla, Fletcher, (46) Collier.

NOTRE DAME IN CRUCIAL GAME

(Continued from Fifth Page)

wailing of Coach "Jock" Sutherland throughout the past week of preparations has provided a melancholy undertone to the proceedings. Sutherland has announced publicly, borrowing a leaf from Rockne's own psychology, that his team will be beaten by two or three touchdowns. All of the casualties are expected to be in there acting as though nothing were wrong with the physiques tomorrow.

The wagerers, too, have made Notre Dame a ten-to-six favorite and general expectations are that the starting backfield of the "Irish," consisting of Rockne's ace quartet, the Italian-Americans, Frank Carideo and Joe Savoldi at quarterback and fullback, respectively, Marty Brill, of German descent, at right half, and Marchement Schwartz, another German lad, at left half, will provide Notre Dame with at least a two-touchdown victory. In three games, played in 1909, 1911 and 1912, Pitt has failed to score on the Ramblers. Notre Dame won the first clash, 6 to 0, tied the second, 0-0, and won the third, 3-0.

POMONA TRIPS REDLANDS, 6-0

(Continued from Fifth Page)

line but the Pomonans held for downs on their one-yard stripe, Murdy punting from behind his goal line. The Bulldogs marched right back down the field again but this time the Sagehens stopped them on the 14-yard marker.

Redlands.	
Del Carlo	L.E.R.
Boone	L.T.R.
Heisner	L.G.R.
Anger	C.
Speth	R.G.L.
Hales	R.T.L.
Bell	R.E.L.
H. Beiden	Q.
Keele	L.H.R.
P. Beiden	R.H.L.
Massey	F.

SCORE BY QUARTERS

Touchdown—Putnam.

ppke, Roper Pick Notre Dame to Win Over Pittsburgh; Badgers Favored

NOIS AND PRINCETON MENTORS SELECT IRISH

's Power Gives South Bend Edge; Wisconsin Favored to Defeat Purdue Eleven

BY BOB ZUPPKE

University of Illinois Football Coach

right, 1930, by The North American Newspaper Alliance.)

(Ill.) Oct. 24.—Everybody will be watching Wisconsin the Badgers tackle their first hard Big Ten adver- Ever since last week, when Wisconsin went Ber- scored 27 points against a Pennsylvania team that the to be a great one in the making, the Big Ten has a lot about the Badgers.

met a tough op- the East is prone to significance to big scores against minor elevens such as Swarthmore and Virginia. But ordinarily any team than can paralyse Penn the way Wisconsin did must be good. We'll be better able to compare the Badgers with the Big Ten leaders after the Purdue game.

Centre gives a breathing space, and should repulse Mississippi. Minnesota and Iowa do

Dame travels to Pitts- and one theory is that will slump after being Carnegie Tech and the of the century which materialize, although have a nice running This does not take into the amount of at Rockne's service. have a big squad of it is not neces- employ any man, and them from get- Instead to the field with an competition that is satisfied.

Wisconsin. No run- for the Badgers, and Pur-

Michigan is the fa- The Wolverine linemen and can run faster.

Notre Dame. the Irish extend them- can happen in any

Methodist: Southern the Reclers must travel to

Northwestern. A Northwestern.

Chicago. Missis-

Kansas. Kansas is

Oklahoma. Likely to be

Drake. Their morale

State: Nebraska.

GIVES YALE OVER ARMY

W. (BILL) ROPER

Football Coach

1930, by North American Alliance)

EAST

- Yale
- Brown
- Gettysburg
- Carnegie Tech
- Colgate
- Columbia
- Dartmouth
- F. and M.
- and Jefferson
- Lafayette
- Penn
- Close
- N. Y. U.
- Notre Dame
- Syracuse
- Swarthmore
- Temple
- Haverford

SOUTH

- Northwestern
- Vanderbilt
- Chicago
- Texas Aggies
- Sewanee
- Kansas
- Washington and Lee
- Tennessee
- Georgia
- Georgia Tech

ta Barbara Whips Whittier

Santa Barbara Roadrun- to their local foot- last night at by humbling Coach Newman's Poets, 13-6. the Whittier eleven made of the yardage and had an -twelve edge on the Santa Barbara had punch. Trealor tal- for the Roadrunners quarter going over The conversion The Poets tallied in the third, going over. In the Hickman scored invaders, taking a long from Pascal and gallop- the goal line. the gun went off marking of the game, the Poets the ball on the 1½ yard with two downs left to a score.

ONCOS WIN VER CLUBMEN

from Fifth Page)

quarter and worked the ball Clara's 2-yard line. Schlict- here and Santa Clara Mettler attempted to behind his goal line but the Olympic Club broke and blocked the kick, giv- Clubmen an automatic 2 points when the ball the end zone. Clara was deep in the territory on three other oc- losing the ball on downs 14-yard line, 10-yard line line.

Clara (14)		Olympic Club (2)
	L.E.	Wilson
	L.T.	Sellman
	L.G.	Kazanjian
	C.	Lewis
	R.G.	De Gryse
	R.T.	Spiedel
	R.E.	Davidson
	Q.B.	Davis
	L.H.	Fredericks
	R.H.	Melbourne
	F.B.	Pomeroy

SCORE BY PERIODS

Clara	0	7	0	7—14
Club	0	0	0	2— 2

scoring — Touchdowns. Mettler. Try for points, Met- kick.) Olympic Club, safety. Templeton, Stanford; California; field judge, head linesman, McKenna.

Elliott and Fay in Draw

Royal Elliott, the Alhambra walnut picker, surprised the local fight fans last night at Hollywood by not only holding Al Fay, Jack Kearns's highly touted heavyweight, to a draw but by putting up an amazingly good fight.

Elliott came into the ring on the short end of the betting and seemed quite fat and out of condition. However, if he had been in better shape Elliott would certainly have given Fay a beating. If there was any edge Elliott had it. The first round went to Fay, with the next two going to Elliott. The third was the Alhambra boy's best round. Fay was slammed all over the ring in that session.

The fourth was even, with Fay taking the fifth and sixth. The seventh was even, while Elliott rallied to take the eight and ten with Fay having a shade in the ninth.

Jimmy Hannah won all the way from Tom Patrick in the six-round semi-wind-up. Hannah kept a left hand in Patrick's face all the time and won as he pleased.

Guy Salerno defeated Frankie Forbes in the six-round special event. Forbes won the first round, but Salerno took all the rest. It was a good fight.

Referee Frank Holborow raised the wrong hand in the second preliminary when he gave Georgie Burns the nod over Melcar Sontana. Sontana really won the scrap and the fans gave Holborow quite a jeering.

Billy Burns, George's twin-brother, took a four-round decision over Rito Martinez in the curtain raiser. Martinez was on the floor in the second round.

JONES FAVORS CARD GRIDDERS

(Continued from Fifth Page)

the victory can be accomplished is something that time alone will answer.

I saw Stanford's second-string line outplay Oregon State's regulars a week ago and there seems to be no question but that Stanford is much better supplied with reserve material in this department than we are. There is an old football saying that games are won or lost in the line.

Stanford, therefore, is entitled to an edge here also.

I am not saying that my team is going into the game with the idea of taking a beating. Far from it. My boys will be doing the best they can and if their best is not good enough to win they will at least have the satisfaction of having given Stanford a battle.

CLOSE BATTLE

The game ought to be a close one and in every close game there are likely to be many breaks of the luck. I am not wishing Glenn Warner any bad luck, but I naturally hope that we get our share of whatever good breaks there are going to be.

Stanford has a strong line, backed by good reserves and a heavy, powerful backfield which includes fine players in Rothert and Moffatt, particularly. Neill is a good end and Bogue an aggressive, heavy tackle.

My team has won for the past two years, 10 to 0, and 7 to 0, after tying in 1927 and a lot of guessers are picking us to win because of this. But every coach knows that last year's score or that of the year before means very little when two strong football teams get together and I feel that Stanford and Southern California fall in this class.

California will probably have a hard time defeating the University of Washington and a Husky victory is not improbable. However, the Golden Bears rested last week while Washington had a very strenuous game with Oregon. The fact that the game is being played in Seattle should aid Washington slightly, particularly if there happens to be a wet field.

Washington will have to guard Schaldach closely, while Hufford, if he has returned to form, should cause California a lot of anxiety throughout the afternoon.

Washington State should have little trouble with Montana and I look for Babe Hollingbery's team to get whatever it desires in the way of a score.

Virtually the same goes for the University of Oregon against Idaho, although Idaho may prove a little tougher than Montana.

Oregon State has a nonconference game with Pacific and should win without any undue exertion.

The most important game in the Rocky Mountain Conference features the championship University of Utah team against Denver. I pick Utah in this contest.

The Colorado Aggies are tied with Utah in standings and will play their traditional rival, Colorado U., this week-end. It should be a close game with the breaks likely to decide it.

MACIAS KAYOES JOHNSON

Wild Man Macias scored his thirty-ninth knockout in fifty-two starts by stopping Harry "Bubber" Johnson in the sixth round of last night's scheduled ten-round main event at the Ventura A.C. Able Miller got a technical kayo over Bobby Garcia in the third of the semi-wind-up.

TROJANS PLAY CARDS TODAY

S.C. Made 10-to-8 Favorite to Win Game

(Continued from Fifth Page)

is smarter than any S.C. team could hope to be."

"Maybe you think I won't use that statement to good effect," Jones said on the Trojan special last night.

Don Liebendorfer, news bureau director at Stanford, said today that Pop Warner's remarks had been misconstrued slightly, but it is doubtful that Brother Jones will let the misconstruction permeate the atmosphere of the Trojan camp at the Castlewood Country Club.

POP MISQUOTED

Liebendorfer declared Warner was speaking fotballically of the Stanford team and he had no reference to talents which may land another Stanford man in the President's chair a la Herbert Hoover. That may be a distinction with a difference, but it does seem that Pop handed Jones a wonderful pep weapon just before the game. It is held in Trojan quarters that such weapons have been responsible for the winning by S. C. of the last two games.

In 1928 Dick Hyland wrote naughty articles about the Trojans, and they defeated a superior Stanford team, 10 to 0.

Last year Dink Templeton, the Stanford track coach who writes pieces for a San Francisco newspaper, typed a story that Bob Hall, Trojan left tackle, was nothing but a tall piece of statuary on the line.

That not only made Hall fighting mad for the first time in his life, but it inspired his mates, and S.C. won again, 7 to 0.

Jones said he intended to send Templeton a check for his fine story, hoping that he would give birth to another, but as long as Warner has supplied the deficiency so nicely Jones says that is now unnecesary. The Trojan special arrived at San Jose about 7:30 this morning, and the team was whisked away to the Castlewood Country Club, where a drill was held this afternoon.

After the practice Jones said there may be a starting change in his line up tomorrow, but that it won't be definite until game time.

Although nothing has been said about it Marshall Duffield has an injured ankle which has been bothering him since a few days before the Utah Aggie game. He didn't help it any by playing against the Aggies, and Jones is uncertain that he should start the Santa Monica blond.

In case he opens with Orv Mohler, there will also be a switch at the fullback berth, Shaver replacing Musick because of his kicking ability.

REGULAR LINE-UP

The other backs will be as previously announced, Pinckert and Apsit at outside and inside berths, respectively. Arbelbide and Wilcox will be at the ends, Hall and Brown at tackles, Baker and Shaw at guards and Williamson at center.

Smith, who looked good at Brown's tackle in the Utah Aggies game, will see service as will Black for Shaw and Plaehn for Hall. Eventually Smith may crowd Brown out of tackle, but Jones says the sophomore boy is too good to be on the sidelines.

"I'll find a place for him somewhere if that happens," he declared.

Neither coach believes that his team is as good as last year's, which gets us back to the opening prediction that the team which clicks will win.

However, from Stanford preparations, it is easy to surmise that Warner considers his eleven superior defensively to Jones.

For the past two weeks Pop has been drilling his men on nothing but attack. Only one night has been devoted to defense against Trojan plays.

With a backfield composed of Hillman at quarter, Rothert at full and Moffatt and Caglieri at halves and Simkins in reserve to throw long forward passes Pop believes he has the power and speed to beat the Jones eleven.

Simkins is the boy who fired the long pass to Frentrup which tied California, 13 to 13, in the last minutes of play two years ago.

The attack for the S. C. game was built around him last year just as it had been built around Biff Hoffman the two preceding years, but Pop had to change it at the last minute because Bill's knee went on the blink.

Although weaker in the middle of the line than last fall and minus a Smalling, the Cards nevertheless have better reserves than Southern California.

In only two places, Neill on end and Moffatt as a safety man—is Stanford unable to replace with men just as good as those who start.

Not so with the Trojans. They have no replacing backs as good as Pinckert and Apsit or ends as good as Arbelbide and Wilcox.

NEW ATTACKS

Both teams will feature new attacks, Warner bringing his "A" and "C" formations into alternate play on the field. He is said to have fifty plays from these formations, and the attack will somewhat resemble the "B" formation in the 1928 game which S. C. won, 10 to 0.

Jones has new pass plays on tap, and more spinners and half spinners with reverses than in 1929. Also, more plays run to the left, particularly with Mohler, than last fall.

Announced starting weights give the Trojans a slight edge, 185 to 182, in the backfield and 190 to 188 in the line.

Stanford enters the game undefeated while S. C. has suffered one blot—Washington State, 7 to 6—which the Trojans hope to avenge tomorrow afternoon.

However, if Stanford wins there is still solace in Gilead. Over half the boys in the starting Stanford line-up hail from below the Tehachapi. Three in the backfield and three in the line—Harlow Rothert is an L. A. High boy, so is Phil Moffatt, running, kicking and safety star. Harry Hillman, quarter, is from Hollywood. And Bill Simkins, most important substitute on the Stanford bench, is from Manhattan Beach. Capt. Ray Tandy, tackle, is from Long Beach. Pete Heiser, guard, from Los Angeles, and Phil Neill, end, from Santa Monica.

Indications are for fine weather tomorrow. It will be clear and crisp, according to the weather man.

Stanford		U.S.C.
Neill	L.E.R.	Arbelbide
Bogue	L.T.R.	Brown
Heiser	L.G.R.	Shaw
Taylor	C.	Williamson
Bardin	R.G.L.	Baker
Tandy	R.T.L.	Hall
Doub	R.E.L.	Wilcox
Hillman	Q.	Duffield
Moffatt	L.H.R.	Pinckert
Caglieri	R.H.L.	Apsit
Rothert	F.	Musick

ANGELS COP WILD BATTLE

Sheiks Score Eight Runs in Second but Seraphs Rally in Seventh and Eighth to Win

(Continued from Fifth Page)

They're taking their lives in their hands.

From all the dope obtainable, though, it looks as though Ed Baecht and Jim Turner, who were battered from the box in Wednesday's opener, will be the starting hurlers. Whether they'll finish is something else again.

There were two very outstanding breaks in yesterday's contest. One occurred in the Hollywood half of the second inning when Buzz Wetzel's grounder took a high hop over Dittmar's head and went for a single to score two runs and pave the way for six subsequent scores. It looked like a double-play ball until it took that wicked hop.

OTHER BREAK IN EIGHTH

The other break came in the Angel eighth and played a prominent part in the Cherub victory. This was when Cleo Carlyle lost Harper's long fly in the sun and let it fall behind him for a double. After Moore had fanned for what should have been the third out, Schulmerich drove out his homer to put the Seraphs in front and win the old ball game.

Berly Horne started on the mound for the Cherubs but gave way to Wilbert Peters during the riotous Hollywood second. Dave Barbee touched Peters for a home run with the bases full before the inning ended to account for the last four of the eight tallies in the big inning. Peters pitched good ball, with the aid of spectacular support from his mates, until lifted for a pinch hitter in the Angel eighth and Art Delaney finished effectively to hold that slim, one-run lead. Peters got credit for the victory.

Buzz Wetzel, Hollywood's starting slabster, was going great guns until the seventh when his support faltered and the Angels cashed in with five runs to get back in the contest. When Truck Hannah opened the eighth with a double that missed by inches of clearing the left-field fence, Vitt lifted Wetzel and sent in Johns. Schulmerich's homer settled Johns's hash and caused him to be charged with the defeat, Vance Page finishing.

Hollywood's big second inning started with the unsteady Horne walking Carlyle. Heath singled to left and the runners advanced to second and third on Harper's wild throw-in. Carlyle was out at the plate, Statz to Hannah, on Severeid's fielder's choice, but Hill was hit by a pitched ball to fill the bases. Then came Wetzel's lucky single that scored two runs, and Peters started pitching. Lee walked, Brannan singled and Barbee dropped a long one into the inclosure out by the flag pole for this third homer in two days, and the Stars had their eighth run. Carlyle singled and Heath was safe on Dittmar's error, but Severeid hit into a double play to end the rout.

ANGELS SCORE TWO

The Angels got a run in the third on Harper's single and Moore's double and picked up another in the fourth when Jacobs and Dittmar worked a double steal.

Hollywood got both of these back in the seventh when Wetzel again singled to bring in Heath and Hill. Hill scored from first on Wetzel's drive, which bounced off the left-field fence.

With one away in the Angel seventh, Wetzel started to blow when Haney's grounder took a bad hop and hit Lee in the chest for an infield single. Harper and Schulmerich also singled, Brannan muffed Jacobs's grounder and Jigger Statz homed over the left-field fence to make it five runs for the inning.

Barbee doubled and Carlyle singled in the eighth, but Heath hit into a double play to prevent any scoring.

HOW IT HAPPENED

Then came the winning Seraph rally in the eighth. After Hannah had doubled to chase Wetzel, Yerkes ran for Truck and scored when Haney singled to left off Johns. A wild pitch sent Haney to second, from where he counted as Harper's drive fell behind Carlyle for a double. Johns struck out Moore, but then Schulmerich lined one over the left-center field fence, just to the right of the light tower, and the Angels were leading and out in front to stay.

Delaney disposed of Severeid and Hill in the Hollywood ninth but the fans wondered what would happen next when Turner, batting for Page, was safe as Haney fumbled his grounder. Delaney, however, whipped over a curve that cut the outside corner fora third strike an Gazella and the thrills vere over until this afternoon at 2:15. The score:

HOLLYWOOD	AB	H	O	A	LOS ANGELES	AB	H	O	A
Gazella,3b	5	1	1	3	Haney,2b	5	3	5	2
Lee,ss	4	0	2	3	Harper,lf	5	3	2	0
Bran'an,2b	5	2	5	3	Moore,cf	5	1	5	0
Barbee,rf	4	3	1	0	Schul'ch,rf	4	2	1	0
Carlyle,cf	4	2	1	0	Jacobs,1b	5	1	7	1
Heath,1b	5	2	7	1	Statz,3b	3	1	2	2
Severeid,c	5	1	5	0	Dittmar,ss	3	1	3	4
Hill,lf	3	1	2	0	Hannah,c	4	1	1	0
Wetzel,p	4	2	0	0	Horne,p	0	0	0	0
Johns,p	0	0	0	0	Peters,p	3	0	0	0
Page,p	0	0	0	0	Yerkes,y	0	0	0	0
Turner,x	1	0	0	0	Sigafoos,z	1	0	0	0
					Delaney,p	0	0	0	0
					Skiff,c	0	0	1	0
Totals	40	14	24	10	Totals	38	13	27	9

x—Batted for Page in ninth.
y—Ran for Hannah in eighth.
z—Batted for Peters in eighth.

SCORE BY INNINGS

Hollywood	0	8	0	0	0	0	2	0	0—10
Base hits	0	6	0	1	1	1	3	2	0—14
Los Angeles	0	0	1	1	0	0	5	4	x—11
Base hits	0	0	2	2	1	0	4	4	x—13

SUMMARY

Errors—Brannan, Haney, Harper, Dittmar. Innings pitched—By Horne, 1 1-3; Peters, 6 2-3; Wetzel, 7 plus; Johns, 2-3. Credit victory to Peters. Charge defeat to Johns. At bat—Off Horne, 7; Peters, 29; Wetzel, 31; Johns, 5. Hits batted—Off Horne, 3; Peters, 11; Wetzel, 10; Johns, 3. Runs scored—Off Horne, 5; Peters, 5; Wetzel, 7; Johns, 3. Runs responsible for—Horne, 5; Peters, 2; Wetzel, 5; Johns, 3. Struck out—By Wetzel, 4; Johns, 1; Delaney, 1. Bases on balls—Off Horne, 2; Peters, 3; Wetzel, 3. Hit by pitched ball—Hill by Horne. Wild pitch—Johns. Stolen bases—Gazella, Jacobs, Dittmar. Home runs — Barbee, Statz, Schulmerich. Two-base hits — Gazella, Moore, Barbee, Hannah, Harper. Runs batted in—Wetzel, 4; Gazella, Brannan, Barbee, 4; Moore, Schulmerich, 4; Statz, 3; Haney, Harper. Double plays—Dittmar to Haney to Jacobs; Jacobs to Haney; Haney to Dittmar to Jacobs. Time of game—2h. 5m. Umpires—Panning, Casey and Powell.

Foul Tips

Angel and Hollywood officials announced yesterday that a double-header would be played Sunday if necessary. The opener will start at 1:30. And the dear ladies will have to pay.

* * *

Thomas S. Shibe, president of the Philadelphia Athletics and part owner of the Portland Ducks, will arrive in Los Angeles today. Shibe, 'tis rumored, is out on the Coast to try and get someone to buy Tom Turner's stock in the Portland club. Turner is decidedly in bad with Portland fans. 'Tis also rumored that Oscar Vitt and Bill Essick are interested in purchasing Turner's share in the northern club.

* * *

Shibe made the trip out with the barnstorming big league all-stars, headed by Lefty Grove, Art Shires et al. who open a four-game exhibition series at Wrigley Field Wednesday. The All-Stars are to meet the Royal Giants, strong colored outfit, Wes Kingdon's Commercial Club nine and Fred Haney's Kelley Kars, three of the teams in the Winter League.

* * *

This is a tough series for Oscar Reichow to broadcast. There are too many thrills and Oscar went home with a headache last night. Reichow is doing his best to broadcast the games impartially, but evidently some of the rabid Hollywood fans don't think he is. Such is life.

TROJANS HAVE STUFF TO WIN

(Continued from Fifth Page)

players over last year, while Pinckert and Apsit should also be better. Absence of Jess Hill is, therefore, the only backfield loss, and Hill had virtually nothing to do with last year's victory.

Defensively, the Trojans should prove themselves capable of handling Stanford's attack. I say this largely because Howard Jones has proved that he knows more about meeting Warner's style of play than any other coach in the business. such as Russ Saunders leaves the Trojans with slightly less drive than they had a year ago, the present attacking backfield is a more versatile combination than that of 1929.

Duffield and Mohler are more Blanking Pop two years in a row is proof enough of that.

FAILED OFFENSIVELY

The Trojans were able to hold Washington State pretty well in check, but what hurt S. C. at Pullman was the failure of her offense to function. This failure can best be explained by stating that individually the Trojans did not perform as they were capable of playing.

If they do not hit a better standard than displayed at Pullman then Stanford will win.

The defensive angle on the game has to do largely with passes. If Troy's safety men, Duffield and Mohler, do not play deeper than they are accustomed to playing it will be nothing short of criminal negligence. For the Cards have only to get away with one or two of those long tosses in a game to emerge victorious. It is much easier for a man to run forward than backward and neither Duffield or Mohler will keep step with Moffatt or Neill very long unless headed in the same direction with Stanford's star receivers.

I have said before that Stanford, on the law of averages, should win. Anytime a team hasn't defeated its main rival in three attempts it's about time something happened. The Cards thus have a slight psychological edge.

But Warner and others are becoming responsible for that edge dying away. Especially when Pop says no matter how dumb his present team may be it's a whole lot smarter than any U.S.C. team. Pop may be right but I have an idea several Trojan players will want proof of the statement before the afternoon has passed into history.

Up north, despite the pessimistic reports of Stanford's inability to get started, they all expect that Pop's big machine will really get rolling today. If it does and the Trojans perform individually as they can perform there will be a great ball game and Southern California will win—provided Jones's team doesn't make more mistakes than Stanford. In a game as close as today's the victory will be won by the team making the fewest errors.

Grid Menu

(Continued from Fifth Page)

Kansas (33) vs. **Iowa State** (0.)
Nebraska vs. **Montana State.**
Missouri (20) vs. **Drake** (0.)
Oklahoma (14) vs. **Kansas Aggies** (13.)
North Dakota (14) vs. **North Dakota State** (0.)
South Dakota State (6) vs. **South Dakota.**

SOUTH

Vanderbilt (13) vs. **Alabama** (0.)
Georgia (24) vs. **Auburn** (0.)
Kentucky vs. **Virginia.**
Tulane (20) vs. **Georgia Tech** (14.)
Texas (39) vs. **Rice** (0.)
S.M.U. vs. **Indiana.**
Arkansas (14) vs. **Texas Aggies** (0.)
Centenary (27) vs. **Baylor** (12.)
Louisiana State (27) vs. **Sewanee** (14.)
V.M.I. (7) vs. **Maryland** (6.)
Tennessee vs. **North Carolina.**
Denver vs. **Utah.**
Colorado University (6) vs. **Colorado Aggies** (0.)

TOMORROW 2:30 P. M.
AMERICAN LEGION
Formerly ASCOT
SPEEDWAY
AUTO RACES
Broadcast over KHJ

BRUINS THUMP CALTECH, 30-0

(Continued from Fifth Page)

did most of the ground-gaining in this drive.

In the final quarter the Engineers, throwing caution as well as passes to the winds in an effort to score, lost the ball on downs on their 26-yard line, from where a Bruin march resulted in Grossman going over on a 1-yard smash. A couple of passes, Bergdahl to Forster, produced the fifth and last touchdown near the close of the game.

Not one of the five Bruin touchdowns was converted.

Although the Bruins gained 202 yards from scrimmage to 17 for Caltech in the first half the Engineers held U.C.L.A. to one touchdown, which came in the first quarter. After Caltech had kicked off and the two teams exchanged punts, the Bruins took the ball to the Engineer 19-yard line with a long pass, Solomon to Decker. After Thoe had made a first down on the 8-yard stripe, A. Crawford spilled Decker for a loss and Caltech took the ball on its 10-yard marker. Watson kicked to midfield but the Bruins marched right back to a touchdown on a pass, Solomon to Roberts, a 13-yard run by Thoe and two thrusts by Thoe and Decker that made it a first down on the 4-yard line, from where Decker went over. Decker failed to convert.

Although unable to make any yardage themselves, the Engineers proved tough on defense, stopping a Bruin march in the second period when Bernstein recovered a fumble on the 15-yard line. Watson quick-kicked out of danger and the ball rolled to the Bruin 18-yard mark.

Caltech		U.C.L.A.
Hayes	L.E.R.	Wellendorf
Shuler	L.T.R.	Norfleet
Murdock	L.G.R.	J. Duncan
Craig	C.	Oliver
Bernstein	R.G.L.	Jones
Morris	R.T.L.	McMillan
A. Crawford	R.E.L.	Mulhaupt
Goodman	Q.	Solomon
Dickey	L.H.R.	Decker
Bennett	R.H.L.	Roberts
Watson	F.	Thoe

SCORE BY QUARTERS

Caltech	0	0	0	0— 0
U.C.L.A.	6	0	12	12—30

Touchdowns—Decker, Wellendorf, Forrester, 2; Grossman.

Substitutes: Caltech—Eastman for Goodman; Gunderson for Bernstein; Bruderlin for Morris; Pruden for Murdock; E. Crawford for Craig.

U.C.L.A.—Forrester for Roberts; Bergdahl for Solomon; Goodstein for Oliver; Painter for Decker; Willoughby for McMillan; N. Duncan for Thoe; Smith for Mulhaupt; Decker for Roberts; Hampton for Norfleet; Grossman for N. Duncan; Baille for J. Duncan; Guttormsen for Decker; Haight for Wellendorf; Milum for Goodstein.

Officials: Tipton, referee; Daugherty, umpire; Burke, head linesman; Frampton, field judge.

YOUNG WALKER TO FIGHT SORIO TONIGHT

Two attractive six-round bouts top the Main-street Athletic Club boxing card tonight. **Baby Sal Sorio** meets Young Mickey Walker in one-half of the double main event. They are 142-pounders. George Savage and Johnny Martinez, lightweights, tangle in the other half.

There is a third six-rounder on the card, Joe Rocco and Louis Ramos, a pair of featherweights, boxing the special event. Three fours complete the card. They are: Joe Delara vs. Eddie Lloyd, 126 pounds; Peppy Sanchez vs. Santos Miniano, 115 pounds; Jack Haywood vs. Lafayette Pearson, 185 pounds.

Helen Hicks Shoots 77 at Cypress Point

DEL MONTE, Oct. 24. (AP)—Miss Helen Hicks of Long Island shot a remarkable 77 at Cypress Point today to establish a new course record for women and win low gross honors in the last of the three-day series of invitational tournaments on Monterey Peninsula.

She was one over par with a 38 on the first nine and home in 39. Her birdie 2 on the third hole provided one of the high spots of her brilliant day's play.

After adding a plus-1 handicap to her score of 78, Miss Maureen Orcutt of Haworth, N. J., captured low net honors for the eighteen holes with 79. Miss Edith Quier of Pennsylvania won second low net with 82-1-81.

Tonight the feminine golfers left for Stanford University, where they will play golf tomorrow morning and attend the Stanford-University of Southern California football game in the afternoon. They will play an exhibition match at San Francisco Sunday and take part in an invitational tournament at the San Francisco Golf and Country Club Monday.

Miss Helen Hicks, 77 plus 1—78. Miss Maureen Orcutt, 78 plus 1—79. Miss Edith Quier, 82-1—81. Mrs. Stewart Hanley, 83-1—82. Mrs. O. S. Hall, 83-0—83. Miss Virginia Van Wie, 84-0—84. Miss Glenna Collett, 86-0—86. Miss Marion Hollins, 87-0—87. Mrs. Helen Stetson, 87-0—87. Miss Hilda McAuslan, 88-2—86. Mrs. Harley Higbie, 89-0—89. Mrs. Brent Potter, 89-2—87. Miss Bernice Wall, 90-0—90. Mrs. Jane Lohman, 91-6—85. Miss Hermine Wocker, 91-3—88. Miss Peggy Wattles, 91-1—90. Miss Angie Parkhurst, 94-5—89. Mrs. R. H. Barlow, 95-6—89. Mrs. Joseph Mayo, 97-6—91. Miss Harriet Hume, 97-6—91. Mrs. L. D. Elliott, 99-6—93.

UMPIRE SUES HICKEY

MILWAUKEE, Oct. 24. (AP)—J. A. (Jim) Murray, American Association umpire for fifteen years, filed suit for $25,000 damages today against Thomas J. Hickey, president of the baseball league. Murray charged he had been blacklisted by Hickey. Murray charged Hickey had engineered his discharge September 4, 1929, as umpire in the Three-I League.

STUDENT PILOT GETS HIGH GOV'T. RATING

James P. Gaskill, Jr.

United States Department of Commerce aviation examiners have just granted James P. Gaskill, Jr., Los Angeles, Curtiss-Wright Flying Service graduate student, its highest license to operate tri-motored transport planes.

Every progressive young man of today should consider his ability to fly and a thorough knowledge of aviation as an essential part of his business training.

For complete information on aviation training inquire at the passenger depot.

CURTISS-WRIGHT FLYING SERVICE (Est. 1910.)
Grand Central Air Terminal
Phone CApitol 8111 or Pleasant 3141

On Monday!
You will know all about
THE GREATEST TRUE STORY of the REAL WEST

Olympic BOXING TUESDAY NIGHT
GRAND AT 18TH PHONE WE. 5171

HOLLYWOOD LEGION STADIUM BOXING FRIDAY NITE 8:30

FOR ALL OCCASIONS

There is a selfsame glow of pride and satisfaction to your favorite team's touchdown...and smoking a Santa Fe Cigar...

SANTA FE

Sold in a variety of Popular Shapes
Price Range:
10c to 3 for 50c
Manufactured under Modern Scientific Supervision

HIGH GRADE CIGARS
A. Sensenbrenner Sons
Manufacturers

A CHUCKLE FOR EVERYBODY

TARZAN AND THE GOLDEN LION

By Edgar Rice Burroughs

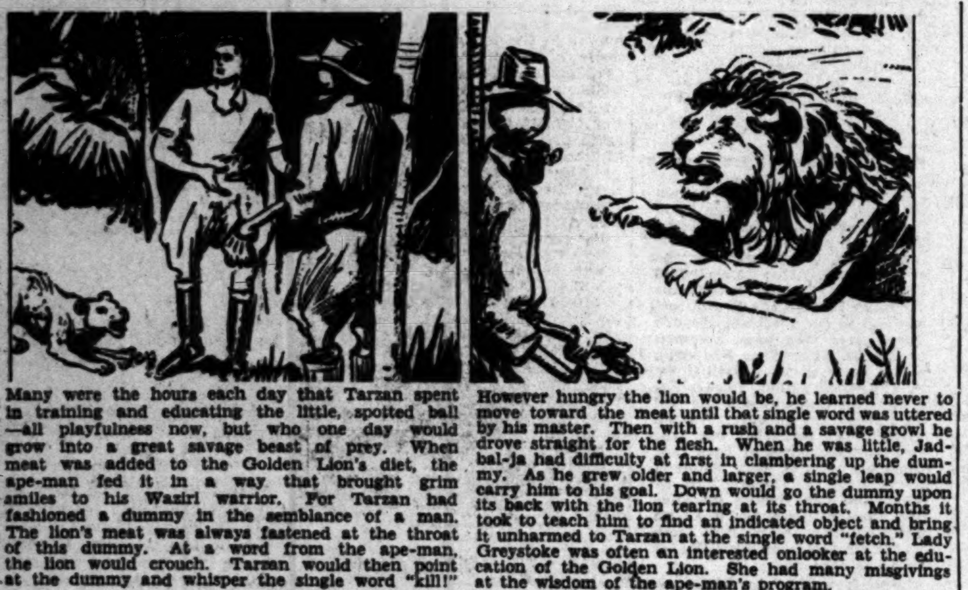

Many were the hours each day that Tarzan spent in training and educating the little, spotted ball—all playfulness now, but who one day would grow into a great savage beast of prey. When meat was added to the Golden Lion's diet, the ape-man fed it in a way that brought grim smiles to his Waziri warrior. For Tarzan had fashioned a dummy in the semblance of a man. The lion's meat was always fastened at the throat of this dummy. At a word from the ape-man, the lion would crouch. Tarzan would then point at the dummy and whisper the single word "kill!"

However hungry the lion would be, he learned never to move toward the meat until that single word was uttered by his master. Then with a rush and a savage growl he drove straight for the flesh. When he was little, Jad-bal-ja had difficulty at first in clambering up the dummy. As he grew older and larger, a single leap would carry him to his goal. Down would go the dummy upon its back with the lion tearing at its throat. Months it took to teach him to find an indicated object and bring it unharmed to Tarzan at the single word "fetch." Lady Greystoke was often an interested onlooker at the education of the Golden Lion. She had many misgivings at the wisdom of the ape-man's program.

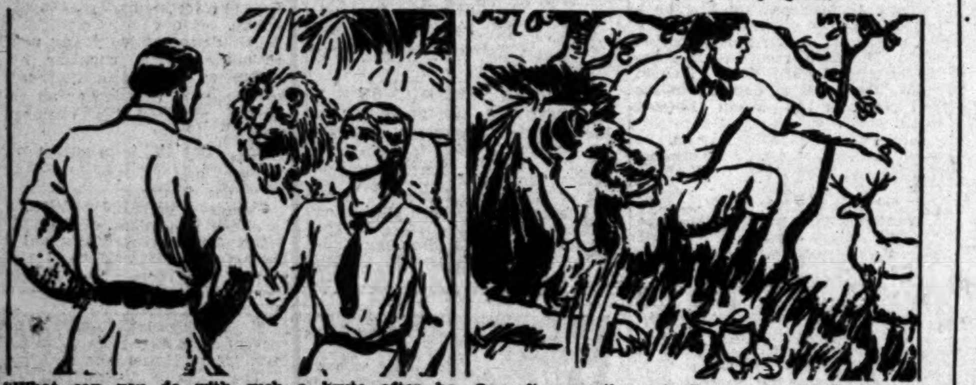

"What can you do with such a brute after he is full grown?" she asked one day. "He bids fair to become a mighty Numa. Now he will be utterly fearless of men. Will he not then be doubly dangerous?" Tarzan smiled confidently. "He will never feed upon man or woman, either," he added teasingly. "That I know." Then came the time when Jad-bal-ja was taken into the jungle to test the ape-man's theories.

One afternoon they set off across the plains, Jad-bal-ja following the heels of Tarzan's horse. There were Jane, Korak, Tarzan and the Golden Lion. Four jungle hunters. And of the four Jad-bal-ja, the lion, was the least accomplished. At length they dismounted near a swale in which antelope were usually to be found. Warily they crawled through the brush. Scarce a leaf rustled to their passage. Below, they saw a grazing herd. Nearest them was an old buck. Tarzan pointed him out in some mysterious manner to Jad-bal-ja. "Fetch him," the ape-man whispered.

(Continued Monday)

The Life of Riley

By D. T. Carlisle

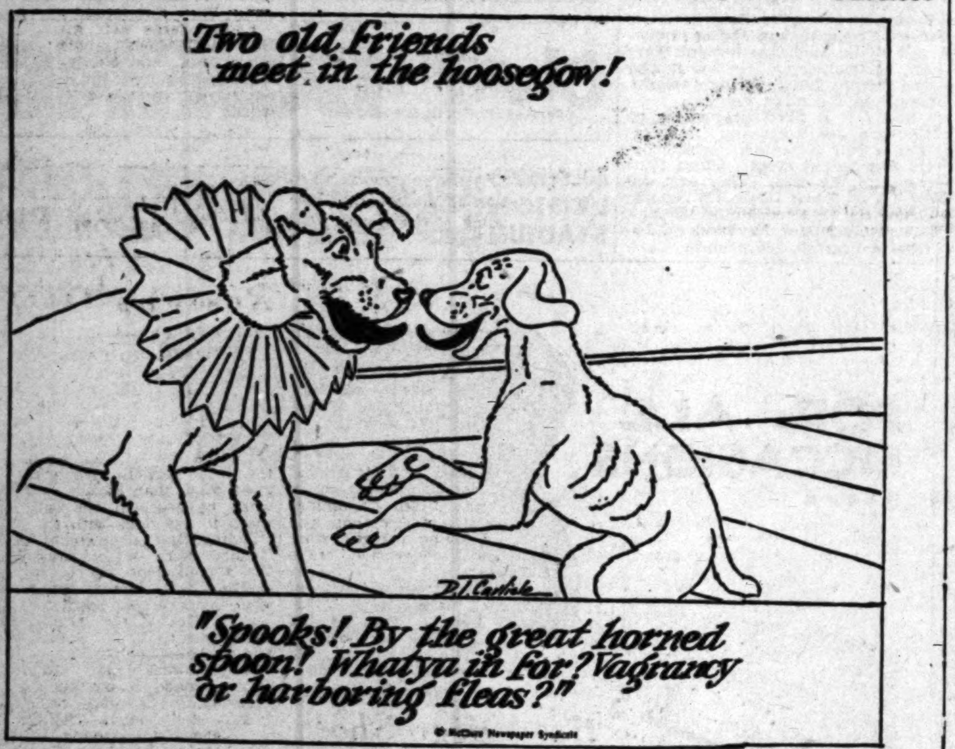
Two old friends meet in the hoosegow!
D T Carlisle
"Spooks! By the great horned spoon! Whatya in for? Vagrancy or harboring fleas?"
© McClure Newspaper Syndicate

REG'LAR FELLERS

Poor Workmanship

By Gene Brynes

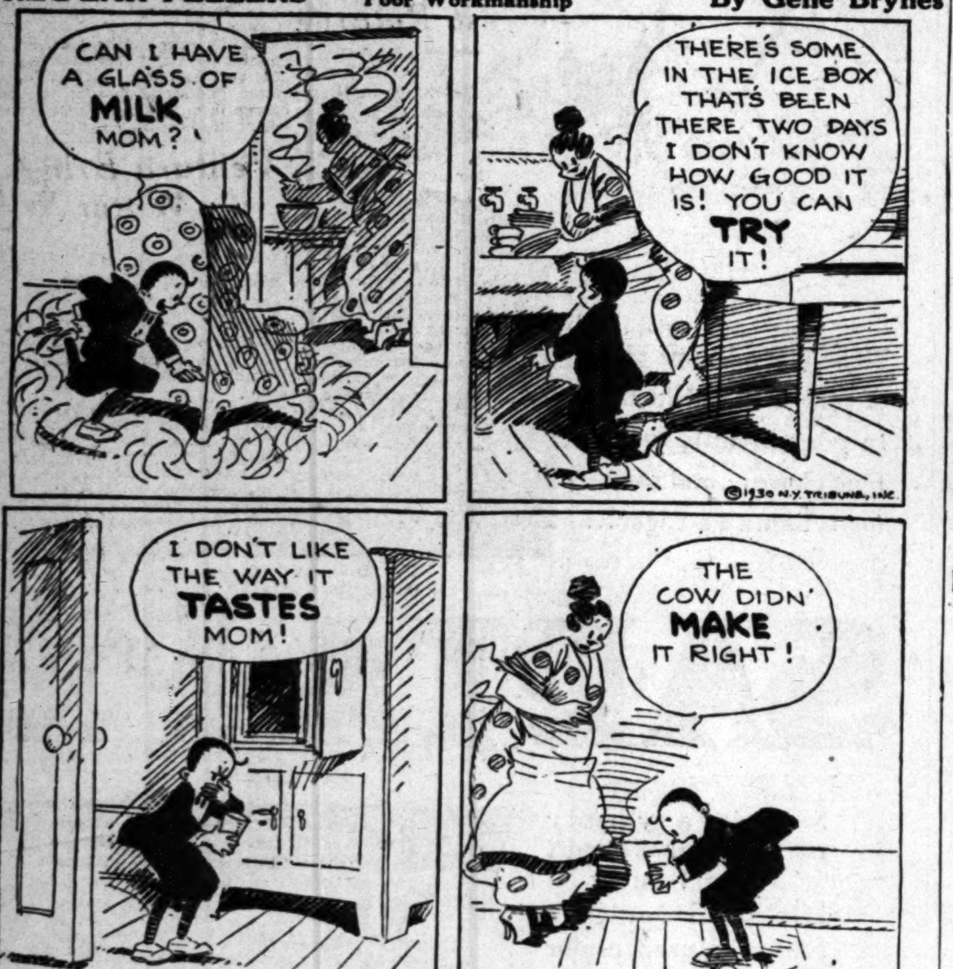
CAN I HAVE A GLASS OF MILK MOM?
THERE'S SOME IN THE ICE BOX THAT'S BEEN THERE TWO DAYS I DON'T KNOW HOW GOOD IT IS! YOU CAN TRY IT!
©1930 N.Y. TRIBUNE, INC.
I DON'T LIKE THE WAY IT TASTES MOM!
THE COW DIDN' MAKE IT RIGHT!
Gene Byrnes

GASOLINE ALLEY

Saved!

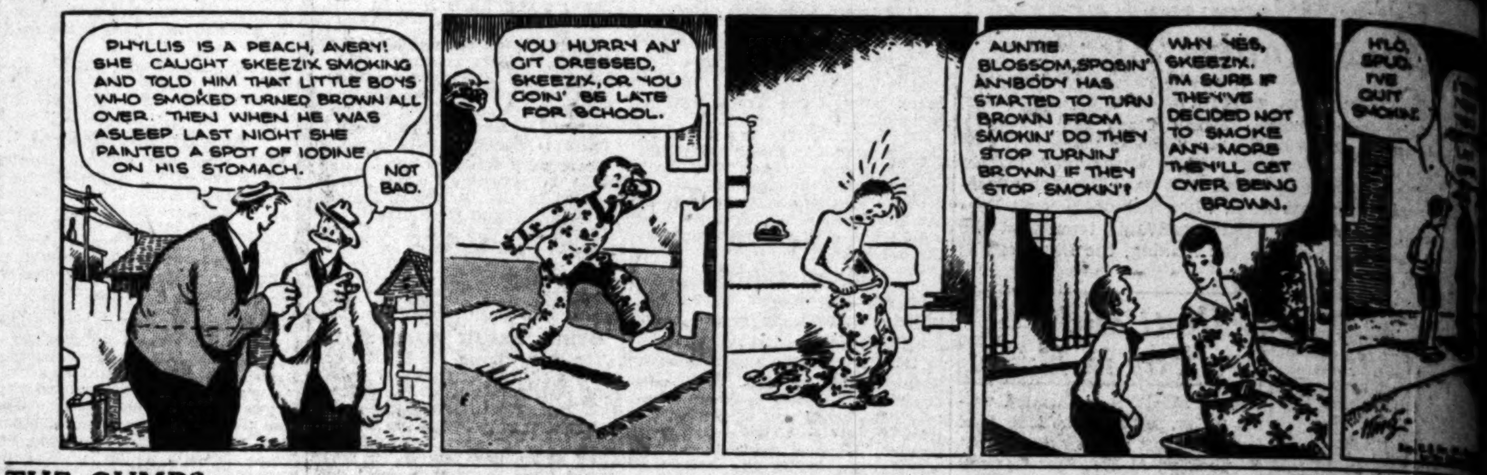
PHYLLIS IS A PEACH, AVERY! SHE CAUGHT SKEEZIX SMOKING AND TOLD HIM THAT LITTLE BOYS WHO SMOKED TURNED BROWN ALL OVER. THEN WHEN HE WAS ASLEEP LAST NIGHT SHE PAINTED A SPOT OF IODINE ON HIS STOMACH.
NOT BAD.
YOU HURRY AN' GIT DRESSED, SKEEZIX, OR YOU GOIN' BE LATE FOR SCHOOL.
AUNTIE BLOSSOM, S'POSIN' ANYBODY HAS STARTED TO TURN BROWN FROM SMOKIN' DO THEY STOP TURNIN' BROWN IF THEY STOP SMOKIN'?
WHY YES, SKEEZIX. I'M SURE IF THEY'VE DECIDED NOT TO SMOKE ANY MORE THEY'LL GET OVER BEING BROWN.
H'LO, SPUD. I'VE QUIT SMOKIN'.

THE GUMPS

A Rival

By Sidney S

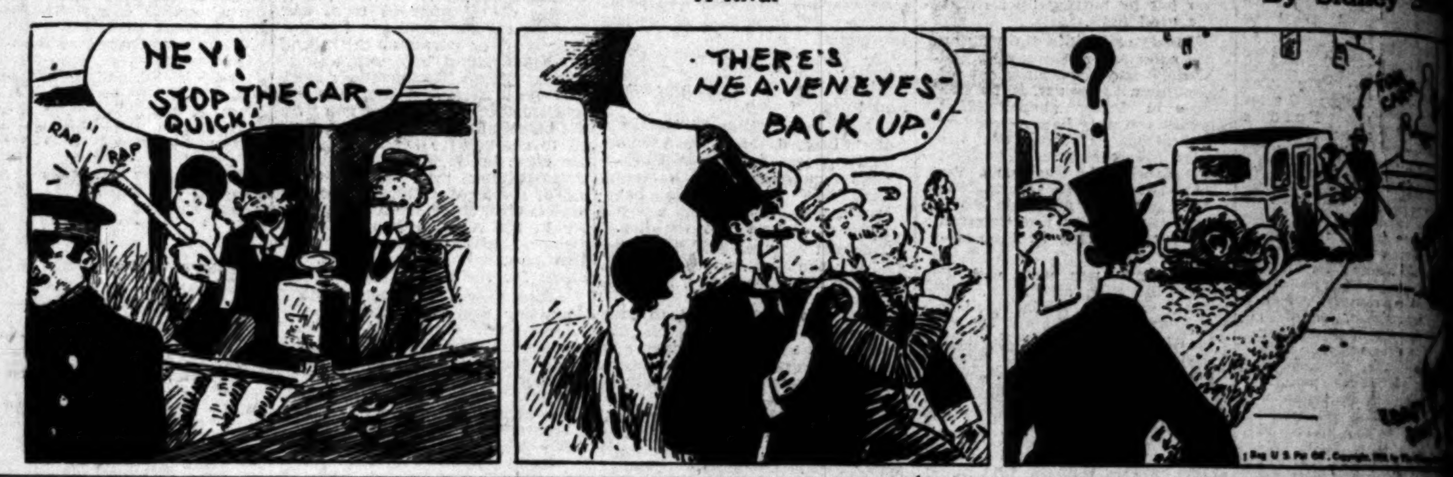
HEY! STOP THE CAR—QUICK!
RAP RAP
THERE'S HEAVENEYES—BACK UP!
?

HAROLD TEEN

He Runs Away With the Game

By Carl

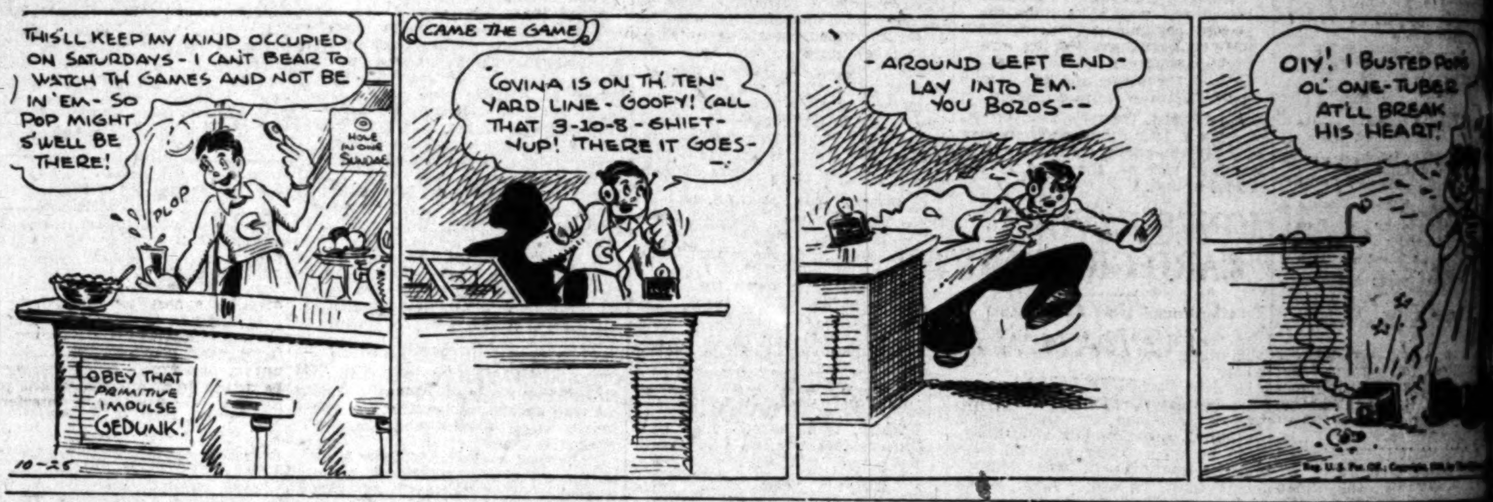
THIS'LL KEEP MY MIND OCCUPIED ON SATURDAYS - I CAN'T BEAR TO WATCH TH GAMES AND NOT BE IN 'EM- SO POP MIGHT S'WELL BE THERE!
HOLE IN ONE SUNDAE
PLOP
OBEY THAT PRIMITIVE IMPULSE GEDUNK!
10-25
CAME THE GAME
COVINA IS ON TH' TEN-YARD LINE - GOOFY! CALL THAT 3-10-8 - SHIFT-YUP! THERE IT GOES-
- AROUND LEFT END- LAY INTO 'EM. YOU BOZOS--
OIY! I BUSTED POP'S OL' ONE-TUBER AT'LL BREAK HIS HEART!

WINNIE WINKLE, THE BREADWINNER

The Same Difference

By Bra

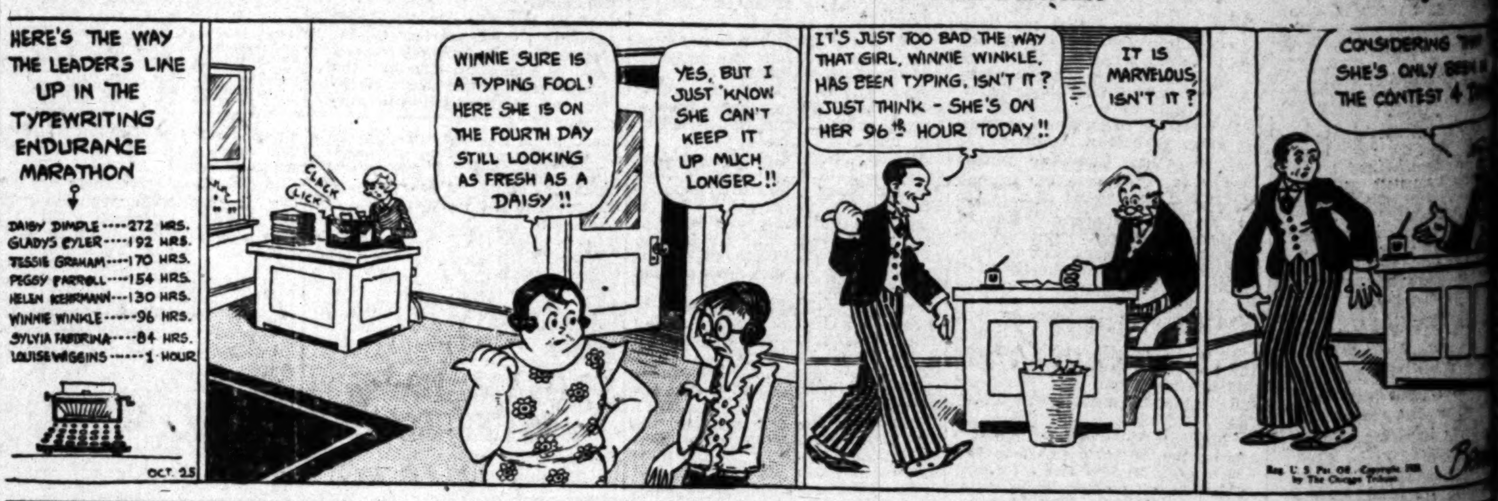
HERE'S THE WAY THE LEADERS LINE UP IN THE TYPEWRITING ENDURANCE MARATHON
DAISY DIMPLE----272 HRS.
GLADYS EYLER----192 HRS.
TESSIE GRAHAM----170 HRS.
PEGGY PARROLL----154 HRS.
HELEN KEHRMANN----130 HRS.
WINNIE WINKLE-----96 HRS.
SYLVIA FABORINA----84 HRS.
LOUISE WIGGINS------1 HOUR
OCT. 25
CLACK CLICK
WINNIE SURE IS A TYPING FOOL! HERE SHE IS ON THE FOURTH DAY STILL LOOKING AS FRESH AS A DAISY!!
YES, BUT I JUST KNOW SHE CAN'T KEEP IT UP MUCH LONGER!!
IT'S JUST TOO BAD THE WAY THAT GIRL, WINNIE WINKLE, HAS BEEN TYPING, ISN'T IT? JUST THINK - SHE'S ON HER 96th HOUR TODAY!!
IT IS MARVELOUS, ISN'T IT?
CONSIDERING THAT SHE'S ONLY BEEN IN THE CONTEST 4

ELLA CINDERS

The Missing Maid

By Bill Conselman and Charlie Plu

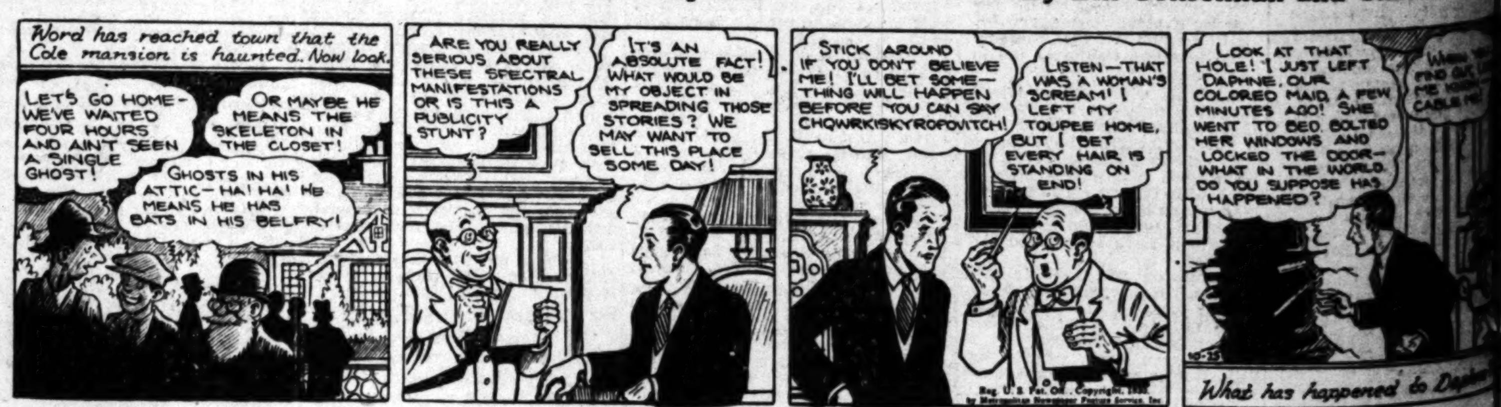
Word has reached town that the Cole mansion is haunted. Now look.
LET'S GO HOME- WE'VE WAITED FOUR HOURS AND AIN'T SEEN A SINGLE GHOST!
OR MAYBE HE MEANS THE SKELETON IN THE CLOSET!
GHOSTS IN HIS ATTIC—HA! HA! HE MEANS HE HAS BATS IN HIS BELFRY!
ARE YOU REALLY SERIOUS ABOUT THESE SPECTRAL MANIFESTATIONS OR IS THIS A PUBLICITY STUNT?
IT'S AN ABSOLUTE FACT! WHAT WOULD BE MY OBJECT IN SPREADING THOSE STORIES? WE MAY WANT TO SELL THIS PLACE SOME DAY!
STICK AROUND IF YOU DON'T BELIEVE ME! I'LL BET SOMETHING WILL HAPPEN BEFORE YOU CAN SAY CHQWRKISKYROPOVITCH!
LISTEN—THAT WAS A WOMAN'S SCREAM! I LEFT MY TOUPEE HOME, BUT I BET EVERY HAIR IS STANDING ON END!
LOOK AT THAT HOLE! I JUST LEFT DAPHNE, OUR COLORED MAID, A FEW MINUTES AGO! SHE WENT TO BED, BOLTED HER WINDOWS AND LOCKED THE DOOR— WHAT IN THE WORLD DO YOU SUPPOSE HAS HAPPENED?
10-25
What has happened to Daphne

PA'S SON-IN-LAW

Sunshine and Shadows

By Welling

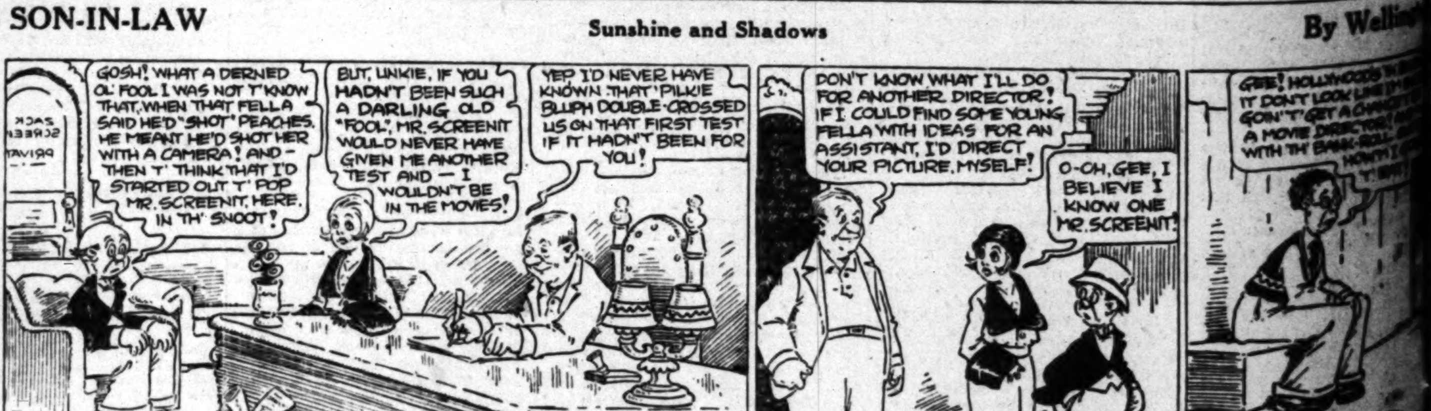
GOSH! WHAT A DERNED OL' FOOL I WAS NOT T'KNOW THAT, WHEN THAT FELLA SAID HE'D "SHOT" PEACHES, HE MEANT HE'D SHOT HER WITH A CAMERA! AND - THEN T' THINK THAT I'D STARTED OUT T' POP MR. SCREENIT, HERE, IN TH' SNOOT!
BUT, UNKIE, IF YOU HADN'T BEEN SUCH A DARLING OLD "FOOL," MR. SCREENIT WOULD NEVER HAVE GIVEN ME ANOTHER TEST AND — I WOULDN'T BE IN THE MOVIES!
YEP, I'D NEVER HAVE KNOWN THAT PILKIE BLUPH DOUBLE-CROSSED US ON THAT FIRST TEST IF IT HADN'T BEEN FOR YOU!
DON'T KNOW WHAT I'LL DO FOR ANOTHER DIRECTOR! IF I COULD FIND SOME YOUNG FELLA WITH IDEAS FOR AN ASSISTANT, I'D DIRECT YOUR PICTURE, MYSELF!
O-OH, GEE, I BELIEVE I KNOW ONE MR. SCREENIT!
GEE! HOLLYWOOD'S IT DON'T LOOK LIKE I'M GOIN' T' GET A CHANCE A MOVIE DIRECTOR WITH TH' BANK-ROLL
©1930 N.Y. TRIBUNE, INC.

NEWS OF SOUTHERN COUNTIES

RAL-AGENT ETS HIS MAN

Search for Manuel Ends at Corona

With Concealing in Bankruptcy

in Blytheville, Investigator Says

Oct. 24.—For two States Department of trailed Manuel -year-old clothier, about with a warrant for on a charge of conceal- in assets in an Arkan- the long trail ended as T. Department of Justice and assistant County placed Abrams under Corona, where he has op- a store. was brought to the jail and booked, and later before United States Benshoof here. His placed at $5000. He will from here to the jur- of Los Angeles District Court and thence to Ar- face the two-year-old charge for which the gov- prescribes imprisonment in penitentiary as punish-

officers revealed, six months up and Pacific Coast. Working the report that his quarry business somewhere along the relentless Federal night and day until the track of the as- fugitive from justice.

bankrupt in a cloth- in Blytheville, Ark., two The Federal govern- he concealed $12,000 and merchandise. bankrupt assertedly fled from city before he could and the never-tir- Department of Justice agents on the track. The trail

onrovia's 'Y' ommittee in organization

OVIA, Oct. 24.—Reorgani- the Monrovia Y.M.C.A. is announced by Dwight local "Y" secretary. The committee was composed of all members of the dis- With this group as a a committee has been

larger group is divided into on group work, publicity and mem- is chairman committee, with Walter secretary.

committee includes F. C. H. Banks and A. J. Composing the finance are A. K. Wilson, W. J. and C. S. Dandridge. Group be handled by Frank H. D. Slick and W. A. Cham- The publicity committee in- Walter Fagan and Dwight

S. EBERLY HEADS "Y" COMMITTEE

Oct. 24.—Gordon S. will head the Y.M.C.A. com- recently organized here. On committee with Eberly A. Link, chairman, and Lloyd.

group-work committee are: chairman; E. E. and Dr. C. W. Shier. committees and their chair- membership, Dr. Carl F. chairman, and R. H. Pike; work, C. B. Faulkner, chair- Rev. John A. Glassee; Patrick Lloyd and Dwight

finance campaign for the Y.M.C.A. will start inst. and the budget for Arcadia and Monrovia

ESE BANKER AT OTEL IN PASADENA

ADENA, Oct. 24.—Tsuyee Pei, Chinese banker, registered Hotel Huntington today. The oriental financier ex- to reporters, assert- preferred to make no upon Chinese affairs while in the United States. to comment upon re- he has come to this coun- important business as spokes- a group of Shanghai finan- Following his visit in this will continue to New York with his correspondent

INTERFRATERNITY GATHERING PLANNED

Ray Anger

REDLANDS, Oct. 24.—Members of the fraternities on the University of Redlands campus are preparing for the first interfraternity affair of the year under the leadership of Ray Anger, president of the interfraternity council. November 4 is the tentative date set for the affair, subject to the approval of all the fraternities, and a social evening will be spent at a mountain cabin. Pledges of the three fraternities will entertain with brief musical programs and readings.

A steak supper around a camp fire is one of the events of the evening. Last year the interfraternity stag took the form of an open discussion of campus problems, but this year will be purely social in an effort to further acquaintanceship among the men of the Greek letter organizations. The officers are elected by popular vote each year, Anger being assisted by Franklin Keele, secretary.

The members of the interfraternity council include two representatives from each of the fraternities and one patron, and are as follows: Pi Chi, Frank Howard, Wayne Davis, Prof. E. R. Nichols; Kappa Sigma Sigma, Ray Anger, Marvin Dean, H. E. Marsh; Alpha Gamma Nu, Hilton Bell, Franklin Keele, Prof. E. B. Van Osdel.

LONG BEACH BANK LOSES TO BANDITS

Security-First National Branch Teller Forced to Hand Over $800

LONG BEACH, Oct. 24.—In a hold-up of the Security-First National branch bank at Seventh street and Cherry avenue three bandits escaped with $800 this morning. Two robbers entered the bank at 11 o'clock and held up three employees and a patron, forcing R. C. Price, teller, to hand over currency from two windows.

The pair fled to a car in which a confederate waited and escaped. They were trailed toward Seal Beach. Two pedestrians narrowly escaped being run over by the robbers' car as the bandits started their getaway.

Scoutmasters Cook Own Meal

ONTARIO, Oct. 24.—As their graduation exercises, twenty-five members of the Scoutmasters' training course which has been in progress at Chaffey Union High School for several weeks, cooked their own suppers on the school campus, and ate their own efforts before Lex R. Lucas, Chaffey district scout executive, pronounced them finished and hardy outdoor men.

Next Wednesday the recently graduated scoutmasters will meet for dinner again at Chaffey. This dinner will be prepared for them, and will be the final event in their course of graduation and induction into the ranks of the Scoutmaster Club.

The course just completed is to be followed by a series of lectures on "Boys, and Boy Psychology." The lectures will be given during the month of November.

NTARIO TO THINK TWICE

Council Decides on Delay Before Putting Up to Voters Proposition to Join Water District

TARIO, Oct. 24.—Plans of City Council to have the voters of the cast their ballots for or against the city's entry into the Water District at the November 4 election have been and a later date will be set, it was announced today by Mayor P. Williams.

committee named re- the Council to study the situation and the Met- Water District proposi- recommended to Council additional time be allowed properly inform the public pertaining to the en- community into the water

drawn up by the ad- committee and presented to council said: "Whereas, this committee feels that it does sufficient information re- general water conditions in basin, in order to form as to the advisability entering into the Metro- Water District, be it re- this committee recom- board of trustees of Ontario that they do not submit the proposition of Ontario entering the Metropolitan Water District at the November 4 election, and that the matter be postponed and voted on at a later date."

The advisory committee commended City Manager Austin Burt and the Councilmen for the steps they have taken in protecting and maintaining the water supply of Ontario, and for having taken steps to enable Ontario to enter the Metropolitan Water District. A new date for the water election will be set soon by the Council.

Members of the advisory board are Dr. C. L. Emmons, chairman; A. C. Reynolds, secretary; Isaac Jones, Charles Latimer, H. R. Berg, N. E. Trautman, Austin Burt, G. P. Weldon, E. H. Jolliffe, J. S. Armstrong, E. H. Richardson, B. F. Webber.

JEWEL BANDITS IN COSTLY HAUL

Mark Zimmerman Robbed of $15,000 in Set Diamonds

Los Angeles Man Held Up on Way to Deliver Gems

No Trace Found by Police in Pasadena Stick-up

PASADENA, Oct. 24.—No trace had been found by local police today of two bandits who last night held-up Mark Zimmerman, Los Angeles gem dealer, and escaped with $15,000 worth of diamond jewelry which Zimmerman was about to deliver to Mrs. J. T. Mason of 350 South Grand avenue.

In view of the theory of the police that the bandits followed the gem merchant's car from Los Angeles and started back for that city with their loot, Chief of Police Charles H. Kelley ordered an investigation to determine why the detectives assigned to the case secreted the report and failed to notify the Los Angeles Police Department of the robbery until today.

"FELT" HE WAS FOLLOWED

As he approached the Mason residence, Zimmerman declared he "felt rather than saw," that he was being followed, and wishing to get a better view of the car behind him, he drew up to the curb and waited. An instant later, he said, a green sedan pulled alongside of his own machine.

While one of the robbers pressed a revolver against his side, his accomplice secured the jewel cases from the seat of the car and forced the gem merchant to hand him his wallet containing $45.

The armed bandit then climbed into the seat beside his victim and forced him to drive toward Los Angeles, while the bandit who had secured the jewelry followed in the green sedan. At the intersection of Orange Grove avenue and Grevalia street, South Pasadena, the man who had kept Zimmerman "covered," leaped from the automobile and re-entered the sedan.

VICTIM TOLD TO WAIT

After warning their victim to wait for five minutes if he did not want to be shot by a third man, that they said was watching from behind some shrubbery, the two robbers drove at a high rate of speed toward Los Angeles. Zimmerman, however, took no heed of the bandits' ruse, and immediately drove to the Mason residence, where he telephoned the police.

The following articles are reported to have been stolen: A pair of diamond earrings set in platinum, an eight-carat diamond ring, a ten-carat diamond ring, a platinum necklace set with 700 small diamonds, and a platinum bracelet set with forty small diamonds. Zimmerman offered a $1000 reward for recovery of the jewels and apprehension of the bandits.

One of the robbers is described as about 21 years of age, weight 130 pounds, and height about 5 feet 7 inches. His confederate is described as near 24 years of age, about 5 feet 10 inches in height and 170 pounds weight.

Inspection of Gardens Ends

ONTARIO, Oct. 24.—Judges in Ontario's annual homes-beautiful contest have made their final inspection of yards and gardens entered in the event, Mrs. Ralph L. Alexander, chairman of the garden section of the Ontario Woman's Club, sponsors for the contest, announced today.

Announcement of winners in the contest will be made next month when the annual flower show is held.

Several inspections have been made of the entries in the contest which opened early in the spring. Judging is based on care and beauty of yards and gardens during the summer and fall.

The judges are Mrs. H. R. Stanford of Ontario, chairman of gardens for the Southern District Federation of Woman's Clubs; Douglas Black of Claremont, landscape architect, and J. M. Paige of Pomona, secretary of the Chamber of Commerce.

Ontario was divided into four sections for the contest, and at the annual flower show the same number of prizes will be awarded the winners of each section, with special sweepstakes prizes for front yard and for back yard.

Competition was particularly keen this year, according to Mrs. Alexander, and the judges required a great deal of deliberation in studying each yard and garden.

The homes-beautiful contest has been an annual event for Ontario for the past five or six years. Lantern pictures are shown of the winning homes as part of the fall flower show.

BROTHERHOOD HOLDS DISTRICT ELECTION

HUNTINGTON PARK, Oct. 24.—New officers of the Federated Church Brotherhood of the Twelfth District of Los Angeles county began their work for the Brotherhood year last night, when a district meeting was held at the First Methodist Episcopal Church here with almost 200 persons in attendance. The new officers are: Robert Downer of Huntington Park, president; J. Newt Robinson of Huntington Park, first vice-president; Edward Fletcher of Bellflower, second vice-president; C. A. Dickinson of Compton, third vice-president; William Boss, of Huntington Park, re-elected treasurer. Other members of the council are Charles L. Mason, Charles Johns, R. M. Westover, John Wise, Harry Mason, L. G. Carpenter, Andrew J. Schoby, Otto R. Benedict, Jesse Human, Claude Reeves and Edward Fletcher. Selection of a secretary is to be made. Dr. Bruce Baxter of the University of Southern California, was the speaker of the evening, taking for his subject "What is Manhood?"

INGLEWOOD SCIOTS INSTALL OFFICERS

Harry Van Beaver

INGLEWOOD, Oct. 24.—Installation of officers marked the meeting of the local Pyramid of Sciots here last evening when Harry Van Beaver was formally exalted to the office of Toparch. Charles Foy of Santa Monica, deputy Pharaoh, acted as installing officer, assisted by Alex Burch of Santa Monica, master of ceremonies.

Beaver has been prominent in the local Sciot pyramid since its institution five years ago.

Other officers installed last evening were William Hernlein, Mobib; Fred Blake, Armeses; Dan Wise, Pastophori; Warren Record, Scribe; Roy Hill, Chancellor; E. M. Mansur, Trustee, and Floyd Rice, board of control.

FIRST DATES OF SEASON SENT EAST

Monrovia Sends Shipment of Coachella Product to New York City

MONROVIA, Oct. 24.—The first shipment of dates from the Valley Packing Corporation plant here is on its way to New York today, according to W. A. Chamness, manager.

Chamness stated that the output at the local plant this year will almost double that of last year. A working crew of sixty-five is employed on day and night shifts to prepare and pack the dates for shipment during the season.

ORATORS COMBINE IN ONE ONTARIO CLUB

ONTARIO, Oct. 24.—Ontario's masculine oratory will hereafter be confined to one Toastmaster Club, the two organizations which have been functioning independently having united into "The Toastmaster Club." Club No. 1 met here and Club No. 2 met weekly at Upland. The single club will meet weekly here hereafter. Willard Baier is president of the consolidated club; K. W. Fuller is vice-president and Harold T. Wilson is secretary-treasurer.

The members of Club No. 2 who merged with the original club were warmly welcomed into the new organization by K. W. Fuller, and traditions of the first club were told by Charles L. Tuttle.

EXPRESS DELIVERY ZONE IN EXTENSION

INGLEWOOD, Oct. 24.—A change of delivery zones announced today by Byron Livingston, local agent of the Railway Express Agency, will eliminate the delivery fee heretofore collected from consignees within a wide redius of the agency's office and relieve a condition which has for many years been unsatisfactory. After November 1 the zone lying between Freeman avenue on the west and Prairie avenue on the east, Arbor Vitae street on the south and Redondo and Centinela boulevards on the north will enjoy free delivery. This change will bring within the free-delivery district much territory in which a fee has heretofore been charged.

HUGE WEIR NEARLY READY

Ten Days Will See Completion of Project on Santa Ana River; Conduit Complete Next Month

REDLANDS, Oct. 24.—George S. Hinckley, City Engineer, has returned from a meeting in Riverside at which time engineers of San Bernardino, Riverside and Orange counties met with Harold Conkling, deputy State engineer, in charge of the division of water rights, to discuss matters in connection with the weir being completed at the mouth of Santa Ana Canyon near here. Francis Cuttle of Riverside presided at the meeting.

Cuttle announced that the weir is just about completed and that ten days of clean-up work will finish it. Work on the reinforced conduit is being pushed, more than 200 feet of the 350 feet being finished. This conduit is eight feet by eight feet. This will be completed early in November.

This conduit is built to carry 1000 second feet, but at present will be carrying only about 500 second feet. This covered conduit delivers the water to open conduits which carry it to the spreading grounds. There are 3000 acres in the spreading grounds with eight miles of ditches.

With the weir and conduits completed, Cuttle says that a dam in the upper Santa Ana Canyon is the next step in the water-conservation program. Three sites are to be considered. One is on Santa Ana River, one at Filaree Flats and one at the forks of Santa Ana River and Bear Creek. This dam will be for desilting and the regulation of flow.

The Prado Dam is another project that is being considered by Orange county as a part of the system recommended by the State engineers.

Fifty-five Miles of Barbed Wire to Fence Road

RIVERSIDE, Oct. 23.—Fifty-five miles of barbed wire; that is what will be required to erect a fence on both sides of the Pines-to-Palms Highway in the San Jacinto Mountains in that portion of the Kenworthy country wherein the route passes through specious grazing lands.

County Purchasing Agent Carlson today was authorized by the Board of Supervisors to purchase the required footage of barbed wire. E. C. Wickerd, superintendent of the prison camp crews building the highway, estimated nearly fifty-five miles of wire will be needed, figuring two strands to each side. Cattlemen of the valley pasture lands are aiding the fence construction by purchasing fence posts. The posts are being bought in 1000 lots at a place north of Idyllwild.

In addition to protecting the cattle and motorists by building the fences, the county is providing an underpass through which cattle may be driven from one side of the road to the other without interfering with traffic.

The long, level floor down which the new mountain highway has been constructed contains some of the choicest grazing lands of the county. The Garner ranch is the best known in the valley, thousands of head of beef cattle ranging on its lands.

Car Recovered Before Owner Reports Loss

CHINO, Oct. 24.—When Everett J. Gappey of Chino emerged from a Pomona theater and discovered his automobile had been stolen he also discovered that present-day police methods are quick and efficacious. Gappey went to the police station to report the theft, and was informed the car had already been recovered, and Neal Barton, 13 years of age, of Belvedere Gardens, was held, charged with grand theft of an automobile.

Barton was arrested by a motorcycle officer who detected the youth draining gasoline from the tank of the car some distance from town. Barton denied stealing the car. Two of his companions fled from the scene.

REV. CRABTREE RITES MONDAY IN SAN DIEGO

SAN DIEGO, Oct. 24.—Funeral services will be conducted here Monday for Rev. W. E. Crabtree, pioneer pastor of the Central Christian Church of this city, and also widely known in Los Angeles church circles, who died Thursday after a short illness at the home of his daughter, Mrs. J. Alan George, in Santa Ana. He was 62 years of age, and came to Southern California thirty-five years ago from Kentucky. Besides his daughter, he leaves four brothers and three sisters.

VENTURA HAS HI-Y CLUB

First Organization of Kind in County Organized at Enthusiastic Meeting of Young Men

VENTURA, Oct. 24.—Marked by an initial meeting of unusual enthusiasm, the first Hi-Y Club in Ventura county was launched here last night with a charter membership of eighteen young men from the Ventura Junior College and Senior High School.

Bernard McCormick, junior high student who was valedictorian of last year's high-school graduating class, was elected president of the new organization, while Leonard Fulbright was named vice-president. Don Burum and Don Petit were chosen secretary and treasurer, respectively.

Eugene McAllister, coach of the Ventura Junior College football team, and Dale Wood, history instructor at senior high, were named counselors for the club. Merle Waterman, formerly secretary of the Hollywood Y.M.C.A., will be the guiding light until the club gets on its feet. Waterman is secretary of "Y" activities for Ventura, Santa Barbara and San Luis Obispo counties.

The new club will hold breakfast meetings every Thursday morning in the junior college cafeteria from 7 to 8 a.m. Prominent speakers will be invited to address the body, and school and personal problems will be discussed by the members.

Last night the new club held what is known as an investory ceremony, which was put on by members of the Hollywood Hi-Y Club, and next Thursday morning the officers will be installed by L. G. Fertig, head of the executive committee behind the club. Other executive committeemen are Charles W. Petit, George A. Randall, Edgar E. Wiker and H. F. Orr.

STILL TAKEN AND CUTTING APPARATUS

Two Orange County Raids Result in Huge Haul of Liquor and Mash

SANTA ANA, Oct. 24.—Striking two heavy blows in rapid succession at the booze industry, Sheriff Sam Jernigan's men today put a huge alcohol "cutting" plant out of business, after capturing a large distilling plant last night. An aggregate haul of 800 gallons of whisky, 1000 gallons of mash, a still of 150-gallon capacity, a $600 electric "aging" apparatus, beside other paraphernalia, were piled before the County Jail as a result of the two raids, while inside was Robert Robinson, asserted bootlegger, who was taken in last night's swoop by the officers. Both plants were uncovered in the Cypress district, not more than a mile apart.

The still, mash and about 200 gallons of liquor were found unattended last night when Chief Criminal Deputy Sheriff F. W. Howard, accompanied by Deputies Humiston, Mozley and Boyd, located it in a chicken house at a place on Moody avenue, a half-mile north of Lincoln Boulevard, Cypress.

The officers discovered a unique method of quelling odors from the plant and thereby avoiding detection. A system of pipes leading from the barrels of mash, which were connected by pipes with the still, deposited the odors into a vat of chloride of lime, which neutralized them.

The Sheriff's and District-Attorney's office collaborated this morning in the raid which resulted in Robinson's arrest and the confiscation of the cutting plant, with about 600 gallons of booze.

Diamond Ring Recovery Sued For in Court

SANTA BARBARA, Oct. 24.—Charges of extortion and trickery were hurled about and denied in the justice court of Judge Thomas Poole this morning and this afternoon when the suit of Mr. and Mrs. J. F. Visee to recover a diamond ring from A. M. Cobb and the Piggly Wiggly Stores opened.

The Visees are attempting to regain a diamond ring or its asserted value, $100, from Cobb, local district manager of the Piggly Wiggly stores, assertedly being held by the defendant as security for payment of $100 demanded by Cobb following admission of theft of goods from the Micheltorena and San Andreas streets branch of the Piggly Wiggly.

The plaintiffs, according to their testimony, signed a paper admitting theft of $4.80 worth of groceries from the Piggly Wiggly Store. Following the signing of the paper, the Visees testified, they were forced to post a diamond ring valued at $100 as security for payment of $100, which they testified was demanded of them.

Visee testified further that Marvin Cobb, son of A. M. Cobb, entered their home and searched the place for additional stolen goods, and that when he was ordered out he said that he would "turn the whole thing over to the authorities."

At the time the ring was posted for security, Visee declared, he and his wife signed an agreement whereby he was to pay Cobb $5 weekly until the $100 was paid in full. He made one payment and then decided to enter suit for the ring, he said. On the stand yesterday Cobb maintained that the Visees took goods from the store and put up the ring as security to assure payment. The trial will be continued in the morning.

PRINCE AND PRINCESS ORSINI AT PASADENA

PASADENA, Oct. 24.—Princess Orsini, accompanied by her husband, an Italian prince attached to the Pope's official household in Rome, arrived here today to spend the holidays at her local residence, 1170 Hillside avenue. The princess is the former wife of the late Robert A. Rowan, wealthy Los Angeles real estate owner. She declared she was too fatigued by the journey from Rome to see reporters today. She was married to Prince Orsini four years ago. Her two sons, both of whom are students at Harvard University, visited here a year ago. Prince Orsini is reputed to have considerable religious and political influence in Italy.

PARK-NAME CONTEST HAS MANY ENTRANTS

ONTARIO, Oct. 24.—Members of the City Council will have a busy night when they undertake to select the winning essay from eighty-five contributions turned in to Mayor Francis P. Williams in response to a request that students at Chaffey Union High School enter competition to provide a suitable name for East Fourth-street park. An essay was required to accompany the name, telling why that particular name should be chosen for the park. Each member of the English classes has entered the contest and eighty-five essays have already been received. A cash prize is offered by the Council for the winning name.

PATRONAL FESTIVAL IN REDONDO CHURCH

Rt. Rev. Robert Gooden

REDONDO BEACH, Oct. 24.—With Rt. Rev. Robert Gooden, D.D., Bishop Suffragan of Los Angeles, present, the Patronal Festival in honor of St. Francis of Assisi will be celebrated at Christ Episcopal Church here tomorrow. The service was postponed from the 4th inst. It will open with solemn high eucharist at 11 a.m., with Rev. Spencer, rector of St. Matthias Parish, Los Angeles, as celebrant. He will be assisted by Rev. William Kernana, vicar of St. Mary's, Palms; Rev. Douglas Stuart, vicar of Grace Church, Los Angeles, and Rev. Dexter of the City Mission Society. Rev. Gushee, rector of Christ Church, Ontario, will be the speaker.

The festival has been arranged by Rev. L. C. B. Hill, vicar of Christ Church here, and the congregation of the church. The public is invited to the services and to the luncheon prepared by women of the Church Guild.

BAPTISTS IN DEDICATION OF EDIFICE

Elaborate Ceremonies to Mark Opening of Colton's New Church Building

COLTON, Oct. 24.—Baptists from all parts of Southern California will gather here Sunday afternoon when the dedication of the beautiful new church building of the Colton congregation is held. Rev. John Snape, pastor of Temple Baptist Church in Los Angeles, is to be the speaker at the dedication program.

The ceremonies began this evening with a "community night." Rev. Horace Blood, pastor of the church, presided and among the speakers was Mayor Walter Pfunder, who brought the greetings of the city.

The Sunday-school is to have a celebration Sunday morning and at that time Oliver Cummings, son of Rev. and Mrs. Selden Cummings of the University of Redlands, and in charge of young people's work for the Baptist convention, is to be the speaker.

Baptist leaders from all parts of the south will have parts in the dedication program. That evening the sermon is to be preached by Rev. S. F. Langford of Los Angeles, a friend of the pastor for many years.

San Diego Short on Community Chest Returns

SAN DIEGO, Oct. 24.—Still more than $37,000 short of the total required for continuance in 1931 of its full program of charity and human welfare in San Diego city and county, the Community Chest fund today stands at $233,139, brought to that figure by several additional reports from teams of volunteer workers today. This amount represents pledges and subscriptions from more than 18,000 citizens, which is practically 6000 short of the number of subscribers to the fund last year, it was pointed out.

Regardless of the discouraging outlook more than 200 volunteers, gathered at the report luncheon, which marked the final meeting of the workers in the eleventh annual Community Chest appeal and Red Cross roll call, refused to accept the shortage as final.

In response to a call from Chairman Fred Heilbron, and despite the fact that they have worked untiringly for more than two weeks in their effort to supply the wants of San Diego's needy during the coming year, they were enthusiastic in their pledge to continue until the campaign goal is reached.

APPLE SHOW AWARDS MADE

Dean Weldon of Chaffey as Judge Gives Partial List

Quality of Fruit Lauded by Pomological Authority

Yucaipa Peaches Win Praise; Citrus Future Seen

YUCAIPA, Oct. 24.—George P. Weldon, dean of Chaffey Junior College, judge of the Yucaipa Apple Show, praised highly the quality of the fruit on display this year, and also announced a partial list of prizes.

Weldon, one of California's outstanding pomologists, also praised the Yucaipa Valley for the quality of fruit it raises consistently. He particularly commended the valley's peaches, and stated that the citrus-growing possibilities in the valley should be good.

Best twenty-box display of apples—A. H. Crosby, first; Fred Clyde, second, and Sunset View ranch, E. P. Southworth, manager, third.

Best ten-box display of apples—A. H. Belson, first; F. D. Kerrick, second, and E. S. Pope, third.

Best single box of apples—F. R. Davis, first, with Stayman Winesaps, F. R. Davis, second, with old-style winesaps; F. R. Davis, third, with Jonathans.

Best five boxes of pears—A. H. Dodson, first.

In the Community feature class, Calimesa Community Club was awarded first prize and the Beaumont Chamber of Commerce took second prize.

For the best five boxes of peaches, J. W. Murray was first and Fred Espe second.

F. R. Sylvester's single box of peaches won first prize in that class and Morris Butler won second.

The Yucaipa Valley Fruit Company took first prize in the class open to packinghouse feature exhibits.

Mrs. S. S. Turvey won first prize for the best single box of quinces.

In the competition for persimmons, S. R. Brightwell won first prize with a single box and Craig's ranch won second.

J. H. Crouse took first with a box of pomegranates and Harold Ford was second.

L. G. Cobb's five pounds of walnuts took first in that division and J. O. Waite was second.

Plate awards were given as follows: Delicious apples, Morris Butler, first, and Kerrick, second.

Roman beauty apples, E. P. Southworth, first, and U. F. Lewis, second.

Peaches, Fred Espe, first, and Morris Butler, second. October Krummel peaches were shown by both winners.

Huntington Park City Attorney Resigns Office

HUNTINGTON PARK, Oct. 24.—Arch G. McLay, who has been City Attorney for the past year or more, has tendered his resignation to become effective November 1, next, the same having been accepted by the City Council. No reason is given other than McLay states that, when he accepted the official position it was done with the understanding that all members of the Council were to be favorable to the appointment, which they were at that time. Since then, another city election has been held with the result that two new members were elected, U. S. Grant Hinton and Richard Schultz.

A few weeks ago, Councilman Hinton made a motion that the City Attorney's office be declared vacant, and that a City Attorney be engaged for around $3000 a year. McLay has been City Attorney at $7500 a year, giving his full time to the position. The motion lost, three members voting against it and two for it.

McLay, once during a former administration was City Attorney, and he also has been a City Councilman. For sceral months he was a judge in a Municipal Court department in Los Angeles.

Ventura Brings in Water Well

VENTURA Oct. 24.—The city's municipal golf course well at Montalvo was "brought in" today at 3,055,000 gallons of water per twenty-four hours, with the pump on half-pressure, according to City Water Superintendent Myles Robinson.

Depth of the well is 814 feet, and the water level was standing at twenty-seven feet with the pump line running down eighty feet.

Although no test has been made yet, the water is fine quality, the superintendent said. Flushing and cleaning of the hole continued today.

With the pump working at full blast, Robinson expects 300 miners' inches of water a day, compared to the present yield of 235 inches.

WATER SURVEY IN ARCADIA

City Council Retains G. H. Jones to Study Situation and Make Report for Proposed Bond Election

ARCADIA, Oct. 24.—To complete plans for a special bond election, a comprehensive survey of existing water problems in Arcadia is being made by G. H. Jones, water expert, who has been engaged by the City Council. It is expected that the survey report will be ready to submit to the City Council at the next session on November 5.

Jones, a recognized authority on water problems, is now acting as water expert for the San Gabriel Valley Protective Association. The survey will cover every phase of the local situation and will set forth recommendations to accommodate future as well as present needs.

The water bond election was defeated last spring, and Council members have expressed their opinion that the bonds met defeat due to the fact that Arcadians were not sufficiently informed concerning local water problems.

F I N A N C I A L

NEW DOMESTIC COPPER SLASH

Producers and Smelters Cut Red Metal Prices

Reduction Hits Lowest Depth in Thirty Years

Drop for Year 8 1-2 Cents to 9 1-2 a Pound Basis

NEW YORK, Oct. 24. (AP)—All but one producer and all of the custom smelters were offering copper in the domestic market today at 9 1-2 cents a pound, delivered, to the end of February.

The new domestic level marked a reduction of 1-2 a cent a pound for the producers and brought them to the level at which some custom smelters have been offering the metal the past few days. The price is the lowest in more than thirty years and compares with an 18-cent price a year ago.

The National Electric Producers' Corporation has reduced the price on copper-wire products 1-2 a cent a pound and weather-proof wire products 3-8 of a cent a pound.

Conversations looking toward the curtailment of production in Africa to coincide with the action taken by domestic producers was reported in the industry to be in prospect. M. Pisart, managing director of the Societe Generale des Minerales, which markets much of the copper produced in the Belgian Congo in Europe, is expected to make an early visit to the United States.

It was reported the subject would be discussed with him and representatives of British companies with a view to obtaining their co-operation in reducing the world copper stocks.

African copper is sold in Europe at lower prices than American producers say they can deliver it.

Share Holdings of Continental in Utility Gain

CLEVELAND, Oct. 24. — Continental Shares, Inc., has recently increased its holdings of United Light and Power Company by 394,987 shares of Class B common to 416,212 shares, or about 40 per cent of the voting stock.

In addition to this increase in holdings, the company has also purchased substantially in International Paper and Power, Youngstown Sheet and Tube Company, Cliffs Corporation, Firestone Tire and Rubber Company, B. F. Goodrich Company and United States Rubber Company. It has also increased its holdings in the Bank of Nova Scotia, the Cleveland Trust Company and the Union Trust Company of Cleveland and has acquired 3500 shares of Canadian Bank of Commerce.

Net profits for the first nine months of this year were reported at $15,999,713.

Texas Utility to Buy Gas System

Texas Public Service Company, a subsidiary of People's Light and Power Corporation, which is controlled by Tri-Utilities Corporation, has contracted to purchase the gas-distribution properties now serving the city of San Angelo and the near-by towns of Rowena, Ballinger and Miles, Tex., it was announced today. The total consumption of natural gas last year in these communities amounted to approximately 1,600,000,000 cubic feet.

The territory supplied by this system has a combined population of approximately 35,000, and is the largest primary wool market in the United States. In addition to domestic consumers, natural gas is being served for electric generating purposes to West Texas Utilities Company, which is a part of the Middle West Utilities Company system.

WESTERN RAIL CAR LOADINGS TURN UP

Western railroads which report car loadings on a regular monthly basis show September loadings average 13 per cent under September, 1929, according to Gorman, Kayser & Co.'s index of leading western carriers. This compares with a decline of 16 per cent in August and represents the first time since the early months of the year that the current month has shown a smaller decrease than the month preceding it.

RUSS BUILDING EARNINGS GAIN

Russ Building Company of San Francisco reported yesterday net profits for the year ended June 30, last, of $250,358 after all charges, including taxes. After payment of $225,000 for preferred stock dividends and giving effect to an income tax refund surplus was increased $17,653 from the December figure to $142,252. Both gross and net earnings were higher than a year ago.

FOREIGN BOND LIST SHOWS VALUE GAINS

"The rapid growth of the United States as a world financial center is reflected by the 37 per cent increase in the market value of foreign bonds listed on the New York Stock Exchange," according to a report issued yesterday by Schwabacher & Co., members of the New York Stock Exchange.

DIVIDEND OMITTED

NEW YORK, Oct. 24.—Willow Cafeterias, Inc., today passed the quarterly dividend of $1 on the convertible preference stock due at this time.

FINANCIAL INDEX

The following index will be found convenient for quickly locating information in this issue of The Times:

Page
Bank debits 13
Bond quotations 11
Business News 10
Citrus fruits 13
Cotton 10
Coffee 13
Eggs, poultry (butter and eggs). 13
Foreign exchange (money) 12
Grains 13
Live stock 13
Metals 13
Naval stores 11
Oil Field News 13
Produce, Los Angeles 13
Sugar 11
STOCKS—
Aviation 13
Boston 11
Bay City Curb 11
Chicago 11
Los Angeles 11
Eastern Bank Stocks 11
New York Produce (stocks).. 11
New York Stock Exchange.... 12
New York Curb 12
New York Times averages ... 11
Salt Lake 11
San Francisco 11
Standard Oils 13

MAIL ORDER UNIT DROPS QUARTERLY

Montgomery-Ward Lays Cause of Omission to Early Year Losses

NEW YORK, Oct. 24. (AP)—Directors of Montgomery-Ward & Co. today omitted the quarterly dividend of 75 cents due on the common stock.

A statement by the company said the directors decided it was in the best interest to stockholders to discontinue payment of the dividend on the common stock, and that while the company "is in a strong financial position, with a ratio of current assets to current liabilities of 12 to 1," directors considered it prudent to conserve the company's resources so that ample funds will be available for the future development of the business.

George B. Everett, president, said while heretofore it has been the policy to issue only annual statements, the directors have decided to issue quarterly statements of earnings in the future.

Loss on operations for the first nine months this year was $2,848,000.

Mr. Everett said that, as with most merchandising business, the fourth quarter always has been the company's best and "it appears that profits for the remainder of the year will be more than sufficient to wipe out the loss to September 30." He added that during the past few days seasonal weather has improved sales and October will make a more favorable showing than August and September.

The directors authorized the regular quarterly dividend of $1.75 on the Class A stock, payable January 1 to stock of record December 20.

MONIGHAN COMPANY REPORTS NET GAINS

CHICAGO, Oct. 24.—Monighan Manufacturing Company reported today net profits for nine months ended September 30, last, of $190,529, after all charges, equal to $4.76 a share on 40,000 Class A shares, and on a participating basis, to $2.72 a Class A share and $2.04 on 40,000 Class B shares. This compares with $113,790 a year ago or $2.84 a share on Class A and on a participating basis to $1.76 and $1.08, respectively on the A and B stocks. September net was $77,219 against $88,723 a year ago.

EXTRA ANNOUNCED BY PENICK & FORD

NEW YORK, Oct. 24. — Penick & Ford, Ltd., declared today an extra dividend of 50 cents a share in addition to the regular quarterly of 25 cents a share on the common stock and reported net profits for the September quarter of $403,204 before taxes, against $384,605 in the preceding quarter, and $458,075 a year ago. Nine months' net totaled $1,404,237, against $1,408,392 last year. The company will call its preferred January 1, next, at 100 per cent.

COTTON MARKET

NEW YORK, Oct. 24. (AP)—An opening advance which carried the price of new December cotton up to 11.01 in the market here today on a continuation of yesterday's buying movement, was followed by rather irregular fluctuations.

There seemed to be a little more southern selling at the higher prices which also attracted some week-end realizing and probably local selling for a reaction. Trade buying continued in sufficient volume to give the market a generally steady tone, however, and the market was about steady during the middle of the afternoon, with the active months ruling some 7 to 9 points net higher.

RANGE OF PRICES

NEW YORK, Oct. 24.—Cotton futures:

	High.	Low.	Close.
Jan., old	11.17	11.05	11.07
Jan., new	11.17	11.02	11.07@11.09
March	11.36	11.24	11.29
May	11.60	[illegible]	11.51@11.52
July	11.80	[illegible]	11.70@11.71
Oct., old	10.85	10.80	10.80
Oct., new	10.90	10.75	10.89
Dec., old	11.00	10.95	10.95@10.98
Dec., new	11.01	10.89	10.94@10.96

Note: Option expired at noon on October old and new.

NEW ORLEANS, Oct. 24.—Cotton futures closed steady at net advances of 2 to 10 points.

	High.	Low.	Close.
Jan.	11.10	10.99	11.06
March	11.37	11.24	11.29
May	11.60	11.44	11.50@11.51
July	11.78	11.64	11.72
Oct.	10.80	10.72	10.74
Dec.	11.00	10.87	10.92@10.93

SPOT PRICES

NEW YORK, Oct. 24.—Spot, steady; middling, 11.00.

NEW ORLEANS, Oct. 24.—Spot cotton closed steady, 9 points up. Sales, 10,575; middling, 10.68.

COTTONSEED OIL

NEW YORK, Oct. 24. (Exclusive)—The cottonseed oil market was quiet today, but with a steady tone throughout, culminating in a firm closing, with old contracts 3 to 20 points higher and new contracts 5 points lower to 4 higher. All of the small business was done at higher prices, especially in near-by positions, but it was all in small lots, mainly for local account. Total sales were 400 barrels in the old contracts and 1350 in new. There were seven October tenders. Prime crude, 6.12½c; prime summer yellow, old, spot, not quoted; October, 7.65c; November, 7.55c; December, 7.63c; new, December, 7.28c; January, 7.30c; March, 7.50c; May, 7.50c.

NEON LIGHT AFFAIRS CLEAR

Disappearance of C. V. Bob, New York Promoter, Removes Some Obstacles; Merger Nearer

BY EARLE E. CROWE

Stumbling blocks in the path of Claude Neon Lights, Inc., appear less formidable since the disappearance of Charles V. Bob, New York financier and promoter, and the following investigation of his affairs initiated by the Attorney-General of New York State.

Bob, the sponsor of Rainbow Luminous Products Company and the Federal Neon System, has been the chief competitor and legal opponent of Claude Neon Lights, holding company controlling the American rights to the Claude neon patents. He is sought by authorities in connection with approximately $5,000,000 reported missing from the accounts of the Consolidated Chromium Corporation, one of his promotional enterprises.

SUITS DISMISSED

His most spectacular attack on Claude Neon Lights was the filing of huge damage suits against W. T. P. Hollingsworth, president, and R. L. Kester, Jr., vice-president, in which he charged responsibility for the failure of the Federal Neon System promotion. Dismissal of these suits was followed by counter-actions instituted by Hollingsworth and Kester.

Rainbow Luminous Products, financed by Bob, is apparently involved in the promoter's machinations, according to the State Attorney-General, but is probably solvent. Stockholders, however, will take substantial losses, this authority has stated, before the company's affairs can be put in shape again. Bob's stock market activities in Rainbow Luminous are also under investigation.

One of Bob's spectacular bids for fame was a sizable contribution for the financing of the Byrd Antarctic Expedition. In return for this contribution a mountain in Little America now bears his name.

With opposition from this source eliminated, the negotiations for the consolidation of the eastern licenses under the Claude patents are expected to go ahead with renewed vigor. The latest report indicates the probable completion of details and the formation of the new eastern holding company by the first of the year.

WILL CONTROL SET-UP

Claude Neon Lights, Inc., the present holder of the American rights under the Claude patents, is expected to dominate the projected holding company through the number of shares it will receive under the terms of exchange.

This company will also hold a substantial interest in the newly organized Claude Illumination Company, which was formed to exploit low-voltage developments recently perfected by Claude engineers. Low-voltage apparatus is expected to reduce the installation costs of flood lighting and other neon equipment through the elimination of heavy-duty transformers, wiring, etc.

Claude Neon Electrical Products of Delaware, directed by Los Angeles interests, is the nucleus around which the western holding company is centering. This company has already acquired the Oregon licenses and plans later to offer exchanges for the stocks of the Washington and Colorado companies.

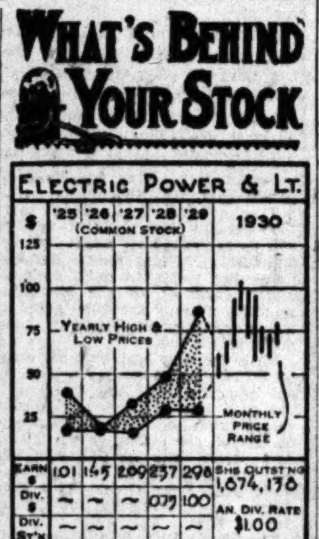

ELECTRIC POWER AND LIGHT

Subsidiaries of this large holding company conduct their operations under the supervision of the Electric Bond and Share Company. Properties are divided into two groups, one serving the Northwestern States of Utah, Nevada, Idaho and Eastern Oregon, and the other operating in Texas, Arkansas, Mississippi and Louisiana in the central South.

The company's natural gas holdings in Texas and Louisiana have become increasingly important in the past few years and have just recently been centralized in the new United Gas Corporation, a subsidiary in which Electric Power and Light holds a majority interest. The New Orleans street-car system is controlled by the company and furnishes about a fifth of total revenues.

Share earnings were about three times as great in 1929 as in 1925 and in the former year were 25 per cent above the 1928 showing. A continuance of this favorable earnings trend is reflected in the increase of earnings to $2.87 per share for the twelve months ended June 30, 1930, from the $2.79 reported for the previous corresponding year.

CAPITALIZATION

Funded debt (including subsidiaries)	$215,675,060
Preferred stock (no par,) shares	723,048
Option warrants for common stock equivalent to (shares)	707,037
Common stock (no par,) shares	1,674,138

Current data: Company's traction subsidiary in Salt Lake City will substitute trolley busses for the trolley cars now generally in use, a move toward more economical operation.

[All rights reserved, Cambridge Associates, Boston.]

Garrett Turns New Milestone in Bank Career

Ernest Garrett today will complete twenty years of service with the Farmers' and Merchants' National Bank of Los Angeles. He became associated with the bank about two years after his arrival from Belfast, Ireland, and for the past nine years has been assistant cashier and manager of the foreign department.

As one of the organizers of the Foreign Exchange Club of Los Angeles, he acted as secretary and treasurer during its first year and was president during 1929.

Mr. Garrett has also held various positions in the Los Angeles chapter of the American Institute of Banking, a section of the American Bankers' Association, having been president of the Los Angeles body in 1921-1922.

'Lamp' Tells of Labor Situation

NEW YORK, Oct. 24.—(Exclusive) The Lamp, publication of the Standard Oil Company of New Jersey, in discussing the present employment situation, says in part:

"The regular semiannual labor report of the company and its domestic subsidiaries shows that on June 30 there were more employees on the pay roll of the company than at the beginning of the year, due largely to new construction work, and this number has not materially decreased up to the present time, although some employees have been obliged to accept part-time work. The company has not made any wage or salary reductions."

Price of Brass Products Pared

NEW YORK, Oct. 24.—Prices for brass products were reduced by all brass companies today to a basis equivalent to 9½ cents a pound for copper. Wire products were also reduced.

Revere Copper & Brass, Inc., lowered its prices on copper products ⅛ cent a pound and upon brass products 3-8 cent a pound. American Brass Company followed suit. Anaconda Wire Company cut prices on bare wire ½ cent a pound and upon weather-proofed wire 3-8 cent a pound. National Electric Products Corporation made similar reductions.

SIGNAL NET REPORTED

NEW YORK, Oct. 24.—General Railway Signal Company reported yesterday third-quarter earnings equivalent to $2.33 a common share against $1.72 in the preceding quarter and $2.83 a share in the third 1929 quarter. Nine months net totaled $5.36 a share against $5.53 a year ago.

Restaurant Men Will Hold Coast Convention Here

Sidney Hoedemaker, vice-president and general manager of the Pig'n Whistle Corporation, who has just been elected president of the National Restaurant Association, returned here yesterday from the association's convention in Cleveland and announced that the regional conference of Pacific Coast restaurant owners will be held in Los Angeles next March.

Among the 5000 delegates to the Cleveland convention, there was a general feeling that the restaurant business has not suffered as greatly from the current business recession as have other lines of activity, he said.

"It is gratifying to note," said Mr. Hoedemaker, "that business conditions on the Pacific Coast are, on the whole, better than in other parts of the country, and we are particularly satisfied with the showing of Pig'n Whistle. September sales increased 7.7 per cent over last year while the August increase was 3.69 per cent above last year, showing a progressive gain which is decidedly hopeful for the future."

Distributing Unit's Net Off

NEW YORK, Oct. 24. — United States Distributing Corporation and subsidiaries for the nine months ended September 30, last, today reported net profits of $349,827 after all charges and Federal taxes, equal after dividend requirements on 4000 shares, of 6 per cent prior preference stock of Pattison & Bowns, Inc., to $3.20 a share on 103,526 shares of 7 per cent preferred stock. In the 1929 period, net profits were $750,791, equal to 49 cents a share on 387,434 common shares after dividend requirements on 6 per cent prior preference stock of Pattison & Bowns, Inc., and on 7 per cent preferred stock of United States Distributing Corporation.

September quarter profits totaled $121,182, equal to $1.11 a share on the 7 per cent preferred against $211,182, or 6 cents a share on the common in the third quarter of 1929.

ANACONDA COMPANY ANALYSIS ISSUED

Dean, Witter & Co., member of the New York, Los Angeles and other stock exchanges, has issued for general distribution an analysis of Anaconda Copper Mining Company. Among other things the study points out that on the present capitalization the company has averaged about $5.50 a share earned over the past five years.

ELLIOTT GETS CURB MART POST

Election to Position of Secretary and Manager Announced by President

James W. Elliott, assistant to the secretary and manager of the Los Angeles Stock Exchange, was yesterday appointed secretary and manager of the Los Angeles Curb Exchange, Edwin A. Barnes, president of the curb, announced. He will assume his new duties November 1.

JAMES W ELLIOTT

Mr. Elliott joined the stock exchange early in 1928 as director of public relations and on January 1, last, was promoted to assistant to the secretary and manager in charge of the listing department.

Prior to his affiliation with the stock exchange Mr. Elliott was real-estate editor of The Times, which position he held for three years. He has had a wide journalistic career throughout the Middle West, having served as editor of five different papers.

As The Times real-estate editor he was awarded the Bundy and Albright State trophy for the most outstanding journalistic service to California realtors in 1927-28. He is also the author of an analytical real-estate treatise.

Railroads Show Drop in Income for September

NEW YORK, Oct. 24.—September net operating income of the first twelve railroads to report to date totaled $22,270,000 against $25,852,000 in September, 1929, a decline of 13.8 per cent, and compared with $27,494,000 in 1928, a decrease of 15 per cent. The September net was an increase of 10.2 per cent over this year's August net of $20,200,000.

September gross revenues of the same carriers aggregated $84,865,000, against $99,708,000 last year, a decrease of 14.8 per cent and compared with $98,270,000 two years ago, a drop of 13.6 per cent. The gross was an increase of 1.4 per cent over the August total of $83,687,000.

Net railway operating income of the roads reporting today for September and the first nine months this year compared with similar periods a year ago, follow:

	1930	1929
Chicago Gt. West...	$ 453,943	$ 392,060
Nine months	1,977,612	1,881,778
Missouri Pacific	2,037,878	2,711,985
Nine months	15,550,714	18,031,621
Pere Marquette	556,313	857,029
Nine months	3,900,388	8,224,911
Jersey Central	724,874	881,035
Nine months	5,461,323	6,632,919
Gulf Coast Lines	205,307	247,949
Nine months	2,832,507	3,323,889
Intl. Gt. Northern	349,686	266,419
Nine months	592,835	1,654,733
Del. Lackawanna & Western	951,508	1,854,803
Nine months	8,247,776	12,322,330
Petaluma and Santa Rosa	6,571	2,506
Nine months	86,748	55,219

Telephone Net Earnings Off

NEW YORK, Oct. 24.—New England Telephone & Telegraph Company for the nine months ended September 30, last, today reported net profits of $8,510,237 after charges and taxes, equal to $7 a share on 1,215,056 average shares outstanding during the period and to $6.44 a share on 1,321,659 shares outstanding at the end of the period. These earnings compare with $8,804,904 or $7.95 a share on 1,106,610 shares in the 1929 period.

For the September quarter, the company reported net profits of $2,687,142, equal to $2.03 a share on 1,321,659 shares as against $2,885,709 or $2.61 a share on 1,106,610 shares in the third quarter of 1929.

Motor Company Maintains Rate

CHICAGO, Oct. 24.—Substantiating their belief that business is recovering, directors of Waukesha Motor Company today announced that the policy of paying the regular dividend of $3 a share would be continued and an extra of $1 paid when business is under way after January 1, next. The company has paid up all bank loans, amounting to $370,000 since August 1, last, and reduced contingent liabilities to $88,000, a normal amount.

"Our repair business has predicted the beginning of every major and minor depression and every revival for two years," H. L. Horning, president, said. "This business indicates that it is exceeding its normal seasonal trend on the constructive side while business in new engines struck bottom in August and is showing a definite upward trend."

BRIGGS NET PROFITS AHEAD OF LAST YEAR

NEW YORK, Oct. 24.—Net profits of Briggs Manufacturing Company for the September quarter today were reported at $1,001,723 after charges and Federal taxes, equal to 50 cents a share on 2,003,225 shares of no-par stock as against $2,771,066, or $1.38 a share in the preceding quarter and $887,724, or 44 cents a share in the third quarter of last year. For the first nine months net profits totaled $4,533,526, equal to $2.26 a share as against $3,310,471, or $1.65 a share in the 1929 period.

BUSINESS TONIC SUGGESTED

Radio Manufacturer Proposes Buying Campaign as Remedy for Present Depression

BY JOHN F. SINCLAIR

[Copyright, 1930, by The North American Newspaper Alliance.]

NEW YORK, Oct. 24.—"Not a man has been laid off in our factories since the depression began," said Saunders Jones, vice-president and general manager of the White Motor Company of Cleveland. "Yes, we have reorganized, somewhat, the system under which we worked, and are using the stagger system whenever possible, but no working man in Cleveland is walking the streets because of any program of laying off men by our company."

Mr. Saunders also called attention to another change in the automobile business.

"The day of the order-taker, with his pencil in hand, is gone," he said. "The buyer is harder to sell now than he was a year ago, but this is counteracted somewhat by his willingness to listen—a condition which did not exist a year ago. Life is full of compensation if we look for it."

E. E. Shumaker, radio manufacturer, urges the Manufacturers' Association of New York to inaugurate a "buy-now-campaign" as a sure cure for the present depression. The recession in business, Mr. Shumaker said, is only about 10 per cent which "should not be hard to overcome if we, ourselves, have confidence and diligently apply ourselves to restoring confidence in others."

Mr. Shumaker is right. Keeping factories closed and keeping people out of work will not meet the problem; waiting for the other fellow to start will not do it; waiting for the working man to buy before he has a job will not do it; waiting for times to get better is not the right thing. It's too long-suffering and costly.

"The thing to do is for industry to take the lead," Mr. Shumaker said in concluding his remarks. "Give our public reason for not fearing the future. That will start buying. The difference between prosperity and hard times in this country, after all, is only the additional expenditure of $1 per week per capita."

Merle Thorpe, editor of the Nation's Business, before the same group, took another angle. He thinks it's not overproduction, but underconsumption, that's causing all the trouble. He said:

"There will never be overproduction, until the millions who want more and better food, warmer clothing, more comfortable shelter and who are eager to exchange their labor and services for these things, have been satisfied."

Mr. Thorpe made a plea for a return to the glories of competition, so "essential to growth," and he philosophized thus:

"If the present adversity teaches the lesson that neither the individual nor the nation can pull itself up by its own bootstraps, that progress comes from the bottom up, and not from the top down, then perhaps we shall not have passed through this depression in vain."

But it was George M. Verity of Middletown, O., president of the American Roller Mills Company, who set the pace at the Chicago conference of the leaders of major industries by his declaration that not only is prosperity just around the corner, but that the next era of prosperity will far exceed any era that America has ever before experienced.

This steel magnate cited numerous examples of future possibilities. Here is one. The production of steel ingots and castings in the last decade increased from 14,000,000 tons to 46,000,000 tons. Is that the saturation point? "Not at all," said Mr. Verity, and predicted that on the basis of natural pipe-line expansion alone a peak production of 69,000,000 tons will be reached during the next ten years.

Cold Weather Held Tonic to Retail Buying

NEW YORK, Oct. 24. (AP)—Bradstreet's tomorrow will say:

Cool weather the country over, with the line of freezing covering roughly the northern third of the United States, gave another slight stimulus to retail trade in wearing appearel, this especially of the heavier goods and brought out a fair volume of quick shipment orders from wholesalers and jobbers to replenish depleted stocks, which had not been as large to start with as in other years. Coincidentally there was a pick-up in coal buying, this more particularly in the Central West, and the situation in this line, aided by previous close managing of bituminous production, was rather more cheerful than for some time past.

Among the industries there were slight ebb and flow movements noted in steel and iron output, with the general trend as a whole toward a shading off of capacity, which ranged from 50 to 57 per cent, and a further slight weakening of some kinds of sheets, Bessemer pig iron and heavy steel scrap, the latter two reflecting notable shadings from a year ago's prices. About the most important new business noted was the booking of further orders for rails and a good report as to structural steel buying.

Weekly bank clearings, $9,850,551,000, a decrease of 35.1 per cent from a year ago.

LASSCO EARNINGS FOR EIGHT MONTHS

Los Angeles Steamship Company reported today net profits for eight months ended August 31, last, of $489,772 after all charges, against $835,263 a year ago. Gross earnings amounted to $4,529,587, against $4,551,728. August gross and net totaled $711,883 and $240,905, respectively, against $996,850 and $340,036 in August, 1929.

CHICAGO RATE HOLDS

CHICAGO, Oct. 24. — The Federal Reserve Bank here made no announcement today regarding its rediscount rate of 3 1-2 per cent.

DEMAND ON WOOL MART ONLY FAIR

Buying Chiefly in Fine Grades With Quotations Ruling Barely Steady

BOSTON, Oct. 24. (AP)—The Commercial Bulletin of Boston will say of the wool market tomorrow:

There is a little better business reported in the piece goods markets in consequence of the colder weather throughout the country, although it has not been reflected to any great extent in the wool markets, which have been quiet with prices barely steady. Demand favors still the finer wools.

The foreign markets have shown little change this week with respect to Merinos. There is little more business reported in this end of the market in Bradford. Crossbreds, however, are easier again this week and the new season's basis in the primary markets of the Southern Hemisphere is not yet fully established.

Mohair continues quiet and prices unchanged.

The rail and water shipments of wool from Boston, according to the same authority from January 1, 1930, to October 23, 1930, inclusive, were 112,281,500 pounds, against 145,707,000 pounds for the same period last year. The receipts from January 1, 1930, to October 23, 1930, inclusive, were 300,409,012 pounds, against 272,723,585 pounds for the same period last year.

The Bulletin will publish the following quotations:

Scoured basis: Texas—Fine 12 months (selected,) 72@73; fine short 12 months, 68@72; fine 8 months, 67@68. California—Northern, 63@65; middle county, 61@62; southern, 60@62. Oregon—Fine and F. M. staple 72@73; fine and F. M. Fr. combing, 65@68; fine and F. M. clothing, 63@65; valley No. 1, 65@67.

Territory, scoured basis: Montana and similar—Fine staple choice, 73@75; ½-blood combing, 67@70; ⅜-blood combing, 57@60; ¼-blood combing, 52@55.

Pulled—Delaine, 78@80; AA, 75@78; fine A supers, 65@70.

Mohair—Domestic good original bag Texas spring, 40@42; good original Texas kid, 50@52; Arizona and New Mexico, 37@38; Oregon, 38@40; domestic grading, first combing, 50@52; good carding, 34@35; Cape winter first, nominal; summer first, 32@34; Cape summer kids, 56@58; Turkey, fair average, 50@52.

Utility Bond Issue Due on Market Soon

Public offering of a new issue of $1,050,000 first mortgage 5 per cent gold bonds, series of 1951, of Western New York Water Company, controlled by Federal Water Service Corporation, will be made soon by G. L. Ohrstrom & Co., Inc., Spencer Trask and Company and Barker, Putnam & Co., Inc., of Buffalo, according to an announcement yesterday.

These bonds will be convertible at the option of the company in whole or in part at any time prior to maturity into an equal principal amount of first mortgage 5 per cent gold bonds, Series A, due November 1, 1951, of New York Service Corporation, another subsidiary of Federal Water Service Corporation. The latter controls the largest group of privately owned water-supply companies in the United States and is a part of the Tri-Utilities Corporation system, comprising properties valued at more than $300,000,000.

The company's properties and business have shown a steady and substantial growth in recent years. Gross revenues increased from $383,724 in 1922 to $779,749 in 1929; miles of mains from 173 to 272; number of fire hydrants from 697 to 1307 and the number of customers from 6503 to 11,836.

Twelfth Area Reserve Bank Tells Status

Resources and liabilities of the Federal Reserve Bank of San Francisco as of the 22nd inst. were reported yesterday as follows (000 omitted:)

RESOURCES	
Gold with Federal Reserve agent	$204,763
Gold redemption fund with U. S. Treasury	6,109
Gold held exclusively against Federal Reserve notes	210,872
Gold settlement fund with Federal Reserve Board	29,899
Gold and gold certificates held by bank	34,001
Total gold reserves	274,772
Reserves other than gold	10,448
Total reserves	285,220
Nonreserve cash	4,408
Bills discounted:	
Secured by U. S. government obligations	3,249
Other bills discounted	3,725
Total bills discounted	6,974
Bills bought in open market	25,501
U. S. government securities:	
Bonds	43
Treasury notes	24,201
Certificates and bills	14,762
Total U. S. government securities	39,009
Total bills and securities	71,874
Due from foreign banks	149
Uncollected items	34,522
Federal Reserve notes of other banks	1,781
Bank premises	4,810
All other resources	369
Total resources	$402,885
LIABILITIES	
Federal Reserve notes in actual circulation	$152,042
Deposits:	
Member bank—reserve account	174,433
Government	1,782
Foreign bank	362
Other deposits	8,171
Total deposits	184,748
Deferred availability items	35,202
Capital paid in	11,350
Surplus	19,514
All other liabilities	29
Total liabilities	$402,885
Ratio of total reserves to deposit and Federal Reserve note liabilities combined	84.7%
Contingent liability on bills purchased for foreign correspondents	30,298

LOS ANGELES EXCHANGE

[illegible] Issues Rally on Local Stock Market as Others Recede to Lower Depths

[illegible] irregularity continued to crop out in yesterday's session [illegible] Los Angeles Stock Exchange the main body of stocks including [illegible] popular issues turned in an upward direction. Several inac[illegible] traded during the recent decline, were brought out at new [illegible]

[illegible] First National Bank was [illegible] weak spot and drew [illegible] attention when, on [illegible] heavy selling, the stock [illegible] a new low at 92, down 1½. The issue closed at 92 1-4. [illegible] other hand, Transamerica, [illegible] California Edison, Pa[illegible] Standard Oil of Cali[illegible] Union Oil, Richfield and Rio [illegible] showed improvement. Edi[illegible] 1¼ points to again [illegible] Claude Neon also scored [illegible] a fractional gain with [illegible] another point to 19 3-4. [illegible] again led the trading with a turnover of more than 8000 shares and advanced to 18 to end later at 17 7-8 for a net gain of ½. Los Angeles Investment Company was ably supported, rallying 3-8 to 14 1-8.

Pacific American Fire Insurance on the transfer of 100 shares flopped 4 1-4 points to 28 3-4, a new low. Record bottoms were also established by Seaboard National Securities Corporation, Byron Jackson Mortgage Guarantee, and Home Service preferred, all losses being of 1 point or less. Pacific Mutual reacted a point to 59.

Sales totaled 23,698 shares valued at $543,045; previous day, 25,924 shares valued at $602,622.

Stock	Sales	High	Low	Last	Net Change	Closing Bid
Assoc. G. & E. "A"	...	...	...	...	......	23½
Barnsdall Oil	...	...	...	...	......	15¼
Bolsa Chica Oil "A"	...	...	...	...	......	10½
Bdwy. Dept. St. pfd.	...	...	...	...	......	[illegible]
Do. pfd. ex-war.	10	73½	...	...	— 2½	70½
Byron Jackson Co.	1[illegible]	8½	...	...	— ⅛	8⅜
California Bank	...	...	...	...	......	93½
Central Investment	...	...	...	...	......	91½
Citizens' Natl. Bank	...	...	...	...	......	92
Claude Neon	500	19¾	18⅞	19¾	+ 1	19⅝
Coml. Disc. com.	...	...	...	...	......	25
Douglas Aircraft	100	14	...	...	— 1	13
Emsco Der. Co. com.	...	...	...	...	......	11
Farm. & Mer. Natl.	10	435	...	...	......	430
Foster-Kleiser com.	...	...	...	...	......	5½
Gilmore Oil Co.	...	...	...	...	......	17
Globe G. & M. com.	...	...	...	...	......	21½
Goodyear Tex. pfd.	...	...	...	...	......	94
Hancock Oil	...	...	...	...	......	10
Hal Roach 8s pfd.	...	...	...	...	......	8
Home Serv. 8s pfd.	220	20	...	...	— 1	20
Internatl. Re-Ins. Co.	...	...	...	...	......	[illegible]
Jenkins Telev. Corp.	...	...	...	...	......	2½
Lincoln Mtg. Co.	...	...	...	...	......	20
L. A. Athletic Club	...	...	...	...	......	[illegible]
[illegible] Corp.	400	27½	...	...	......	26
[illegible] Trust	...	...	...	...	......	91
[illegible] Corp.	8,300	18	17¼	17⅞	+ ½	17⅞
[illegible]ates	500	28	27½	28	+ ½	28
[illegible] Cal.	900	29	28½	29	+ ⅝	28¾
[illegible] Tr. Co.	...	...	...	...	......	325
[illegible]	...	...	...	...	......	60
[illegible]	...	...	...	...	......	20
[illegible] Express	...	...	...	...	......	17½
[illegible] Steel	...	...	...	...	......	13½

[illegible] XR—Ex. rights. A—Plus extras. B—Including ex[illegible] stock dividends. K—Stock optional. R—Plus [illegible] +—Gain. —Loss. *—Cents.

CHICAGO STOCKS

Stock	Sales	High	Low	Close
U. S. Rad. & T.	650	17⅞	15⅝	17¾
Utah Radio	200	4	....	....
Util. P. & Lt. A	400	27	26¼	27
Do. n. vot.	400	12⅝	12¼	....
Util. & Ind.	1,550	8	7⅝	8
Do. pfd.	200	21	20⅝	21
Viking Pump pf.	1,000	28½	....	....
Vorclone	30	3	....	....
Vortex Cup	300	27	19½	20
Waukesha Mot.	30	68	....	....
Wieboldt Stores	30	14⅝	....	....
Wis. Bank Sh.	500	6⅝	6½	6¾
Yates Machine	630	5	4	5
Zenith Radio	130	4	....	....
BONDS				
Insull 6s, '40	74,000	94⅛	93¼	94

Stock sales today, 210,500 shares.
Bond sales today, $78,000.

SALT LAKE MINES

SALT LAKE CITY, Oct. 24. (Exclusive) Official quotations on the Salt Lake Stock and Mining Exchange follow:

Alta Con., 2; Alta Merger, 2; Alta Mich., 9; Alta Tun., ½; Am. Metal Min. Co., ½; Big Hill, 23½; Bingham Metals, 1⅛; Black Metal, 2; Bonanza Min., 1½; Bullion, ½; Bristol Silver, 10; Cardiff, 8; Cedar Talis., ½; Central Standard, 2; Chief Con., 70; Colo. Con., 2; Columbus Rexall, ½; Combined Metals, 9; Crescent Eagle, 1⅛; Croff, 1½; Crown Point, 3; Daly, 10; Dix Butte, 35; Dragon, 4⅝; E. Crown Point 1½; E. Standard, ½; E. Tintic Coal, 8½; E. Tintic Con., 30; E. Utah, 4½; Emerald, 2¼; Emma Silver, ¼; Empire Mines, 5; Eureka Bullion, 16; Eureka Lily, 19; Galena, ½; Gold Chain, 2; Great Western, 2; Greeley, 4¼; Howell, 1; Indian Queen, ½; Iron King, 20; Kearsarge Standard, ½; Kennebec, 3; Ky. Utah, 2; Keystone, 6; Lehi Tintic, 1¼; Magnolia Lead, 1; Mammoth, 23; Michigan Utah, 1; Miller Hill, ¼; Monarch Lead, 12; Montana Bingham, 1½; Moscow, 10; [illegible] North Lily, 75; North Standard, 3; Park Bingham, 2; Park City Con., 22; Park King, 2; Park Konold, 8½; Park Nelson, 2; Park Premier, 7¼; Park Utah, 1.50; Pioche Bristol, ¼; Plumbic Mines, 1; Plutus, 35; Prince Con., 2; Provo, 22; Rico Argentine, 3; Silver King Coal., 6.50; Silver Shield, 3; Silver Standard, ½; Sioux Mines, ¼; South Iron Blossom, ½; South Standard, 6; Swansea Con., 1½; Tar Baby, 1¼; Tintic Central 1¼; Tintic Lead, 1.00; Tintic Standard, 4.90; Union Chief, 1; Utah Con., ¼; Union Associated, ¼; Victor Con., 2½; Walker Mining, 1.52½; Western Explo., 80; West Toledo, ¼; Wilbert, 2; Yankee Con., ¾; Zuma, 3.

BAY CITY CURB

SAN FRANCISCO, Oct. 24. (AP)—Following is a selective list of transactions on the San Francisco Curb Exchange today:

Stock	Sales	Open	High	Low
*Am. Toll Bridge	250	50	50	50
Aviation of Del.	100	4	4	4
Amer. T. & T.	412	198½	200¼	198½
Ark. Nat. Gas	3,600	7⅛	7½	7⅛
Bk. Amer. N. Y.	3	81	81	81
Cities Serv. com.	90	24⅛	24⅝	24
C. Neon Lights	125	3	3¼	3
*Cord Corp.	100	440	440	440
C. Will. 1st pfd.	100	77	77	77
Goldman Sachs	489	11⅛	11⅛	11⅛
*F. E. Gilmore	2,100	10	10	8
General Motors	910	35¼	36⅝	35
*Italo Pet. Amer.	400	30	30	30
Intercoast Trad.	611	9⅝	10¼	9⅞
Montgom'y Ward	2,410	24	24	20½
Owl Drug pfd	15	96	96	96
Pacific Associates	41	13½	13⅝	13½
*Republic Pet.	100	140	140	140
*Sunset Pac. Oil	500	20	20	20
S. C. Edis. com.	121	49	50¼	49
Shasta Water pf.	10	7	7	7
Univ. Cons. Oil	260	3½	4¼	3½
Un. Air & Tran.	480	36	36¼	33
Waialua Agricul.	12	47½	47½	47½
Waialuka Sugar	470	20	20	20

*—Cents.

BOSTON STOCKS

BOSTON, Oct. 24. (AP)—Following are the sales of the most active stocks traded today on the Boston Stock Exchange:

Stock	Sales	High	Low	Close
Am. Founders	2,110	6½	6	6⅝
Am. Tel. & Tel.	1,013	200⅛	198	199⅝
Andes Pete.	1,000	30c	....	....
Arcadian	50	50c	....	....
Arizona Com.	650	1⅜	....	....
Copper Range	775	6⅝	6¼	6⅝
East Gas & Fuel	160	21	20½	21
Edison Elec. Ill.	433	252	250	250
Employers Group	870	21	20⅞	21
First Nat. Stores	10	47⅛	....	....
Gilchrist	15	9⅝	....	....
Gillette	200	38	37	37
Isle Royale	25	4⅜	....	....
North Butte	620	1⅛	....	....
Old Dominion	50	4⅛	....	....
Quincey	275	7½	6½	7
St. Mary's Land.	10	8⅞	....	....
Torrington	70	48	....	....
Unit. Shoe Mach.	740	59	57⅞	58½
United Founders	286	11⅛	10⅝	11⅛
Utah Apex	150	1½	1⅜	1½
Utah Metal	100	25c	....	....
Util. Hydro & R.	75	6⅝	6½	6⅝

SUGAR MARKET

NEW YORK, Oct. 24. (AP)—Raw sugar, 3.45; refined, 4.65.

Futures closed barely steady; approximated sales, 84,500 bags. December, 1.42; January, 1.45; March, 1.53; May, 1.60; July, 1.66; September, 1.72.

NEW YORK BOND PRICES

NEW YORK, Oct. 24. (AP)—Latin-American issues received new impetus today from the news the revolt in Brazil had been successful. Apparently interpreting the overthrow of the government as a step toward stability in the South American republic, traders were active on the buying side.

Brazilian government, State and municipal bonds registered gains ranging as high as 11 points.

Liquidation of domestic bonds dwindled and the best grade issues reflected a better tone, although the continued decline in railroad bonds gave an irregular appearance to the group.

Prominent in the advance were the same Van Sweringen railroad and holding company bonds that broke sharply yesterday. Alleghany Company bonds of 1944, 1949 and 1950 rebounded 6 to 8 points.

Chesapeake Corporation 5s advanced 3.

Mortgage issues were irregularly higher. Missouri Pacific 5s rallied more than 2 points.

If last price omitted, low and last are same. If low and last are omitted, high, low and last are same.

DOMESTIC

	Sales (in $1000)	High	Low	Last
Abr. Str. 5½s '43	25	100⅝	100¼	....
Adams Exp. 4s '48	5	90	....	....
Ajax Rub 8s '36	29	25⅝	....	....
Alb. P.W. 6s '48	3	93¼	....	....
Alb. & S. 3½s '46	2	88	....	....
Alleg. Corp. 5s '44	18	86¼	80⅛	86
Do. 5s '49	12	86¼	80	85½
Do. 5s '50	111	86	79½	86
Allis Chal. 5s '37	3	102	....	....
Am.Agr.C. 7½s '41	2	103¾	....	....
Am.&F.P. 5s 2030	228	82⅝	81	82¼
Am. Beet Sugar cvt. 6s '35	2	48	....	....
Am. Ch. & F. 6s '33	7	101⅝	101½	....
Am. Cot. Oil 5s '31	2	100⅝	....	....
Am. Cyan. 5s '42	1	95	....	....
Am.I.G.C. 5½s '49	12	101¼	101	101¼
Am. Int. 5½s '49	36	93	92	92½
Am. Met. 5½s '34	1	93¾	....	....
Am. N.G. 6½s '42	6	61	....	....
[illegible]				
Ky. Cent. 4s '87	3	90½	....	....
Keystone Tel. 5s	2	88	....	....
Kresge Fd. 6s '36	1	103½	....	....
Lac. Gas St. L. 5½s '53	9	103⅝	....	....
Do. 5½s '60 D	1	103½	....	....
L.E.&West 4 5s '37	1	101½	....	....
L.S.&M.S. g. 4s '31	6	100⅝	....	....
Lau. Nit. 6s '54	11	64¼	63	64¼
Leh. C.&N. 4½s '54	8	95	....	....
Leh. V. Coal 5s '33	1	101	....	....
Lig. & Myers 5s '51	1	103	....	....
Loew's 6s xw '41	2	100	....	....
Long Dock 6s	24	106½	104⅝	....
Long Isl. d. 5s '37	1	101	....	....
Lorillard 5½s '37	24	90	89¼	....
Do. 5s '51	8	81	79	....
Lou. G.&E. 5s '52	10	104½	104	104½
Louis. & Nash. 1st rfg. 4½s 2003	4	100¼	....	....
Do. uni. 4s '40	30	98	97¼	98
Man. Sug. 7½s '42	3	35⅛	34	35⅛
Manh. Ry. c. 4s '90	13	53⅝	52	53⅝
Mkt. St. Ry. 7s '40	4	89½	89	....
McCor. E.R. 6s '34	1	100½	....	....
McK.&R. 5½s '50	3	80	78¼	....
Met. Ed. 5s '53	6	104⅝	....	....
Do. 4½s '68	8	100¼	100	100¼
Midv. St. c. 5s '36	1	102½	....	....
Mil.&N. 1 4½s '34	1	98½	....	....
Mil.Sp.&N.W. 4s '47	1	90½	....	....
M.S.P.&S.S.Marie 6½s '31	6	102	101⅝	102
Do. 5½s '78	12	99¼	97½	99¼
Do. con. 5s '38	5	92⅞	....	....
Do. 1 c. 4s '38	15	89¼	88⅝	89¼
Do. guar. 5s '38	2	96⅝	....	....
M.K.&Tex. p l. 5s A '62	2	104¼	....	....
Do. 1st 4s '90	4	88¼	88	88¼
Mo. Pac. cvt. 5½s '49 A	34	103⅞	103	103⅞
Do. rfg. 5s '65 A	2	99⅛	99½	99⅛
Do. 5s '77 F	23	98⅝	96½	98⅝
Do. 5s '78 G	11	98	....	....
Do. gen. 4s '75	49	74¼	73	74¼
Do. 5s '80 H	13	98	97	97⅝
Mont. Pow rfg. 5s A '43	11	104⅜	104	....
Do. 5s G '62	6	102⅝	....	....
Montr. T. c. 5s '41	1	99	98½	....
Mont. Cent. 5s '37	1	108½	....	....
[illegible]				
Warsaw Cy. 7s '58	5	64¼	63½	....
Westph. Un. El. Pow. 6s '53	12	77⅞	77	....
Yokohama 6s '61	23	96⅝	95¼	96⅝

Total sales today, $10,983,000; previous day, $10,474,000; week ago, $11,149,000; year ago, $10,811,000; two years ago, $9,432,000; Jan. 1 to date, $2,380,365,000; same year ago, $2,443,444,000; same two years ago, $2,406,642,000.

UNITED STATES GOVERNMENT BONDS
(Dollars and Thirty-seconds)
Sales in $1000

	Sales	High	Low	Last
Liberty 3½s	15	101-7	101-5	....
Do. 1st 4¼s	15	102-17	102-15	102-17
Do. 4th 4¼s	122	103-16	103-15	103-16
Treasury 4¼s	15	112-30	....	....
Do. 3⅜s 46-43	100	102	....	....

MARKET AVERAGES

NEW YORK, Oct. 24. (Exclusive) Today's stock range, as compiled by the New York Times:

	High.	Low.	Close.
25 railroads	96.06	93.98	95.95
25 industrials	244.45	238.73	243.44
50 stocks	170.25	164.85	169.60

NET CHANGE

25 railroads	+1.73
25 industrials	+8.87
50 stocks	+5.30

BONDS

		Net change Day.	Month.	Year.
40 issues	85.39	+.23	—3.57	—1.80
10 gov'ts	106.85	+.10	— .67	+1.98

Yearly range of 50 stocks:

	High.		Low.	
*1930	234.60	Apr.	160.28	Oct.
1929	311.90	Sept.	164.43	Nov.
1928	231.45	Dec.	172.15	Feb.
1927	185.47	Oct.	156.87	Jan.
1926	142.35	Dec.	109.62	Mar.
1925	136.21	Dec.	61.18	Mar.
1924	107.29	Dec.	82.36	Apr.
1923	95.25	Mar.	77.15	Oct.
1922	98.06	Oct.	66.21	Jan.
1921	78.13	May	56.35	June
1920	94.87	Apr.	62.70	Dec.

NEW YORK, Oct. 24. (AP)—Today's market averages:

(Copyright, 1930, Standard Statistics Co.)

STOCKS

	50 Ind.	20 Rails	20 Util.
Today	136.8	107.1	186.8

LOS ANGELES CURB

With offerings of dollar stocks falling off sharply, prices on the Los Angeles Curb yesterday showed an upward trend with most of the active dollar issues closing from a fraction to 2 3-8 points higher.

Fox Film "A" jumped 2 3-8 points to 39, a new high since its recent listing on the local board. General Motors closed 1 7-8 points higher at 36 7-8 and Mexican Seaboard advanced 1½ points to 15 7-8. R.-K.-O. was up 1 1-4 to 21½.

Fractional gains were made by General Aviation, Intercoast Trading, Southern California Gas preferred and Warner Brothers.

Montgomery Ward, the only dollar issue to show a net decline, was down 2 1-4 to a new low at 20 3-4.

In the cent stocks Samson Tire dropped to a new bottom at $2.50, closing at $4, off $1. Consolidated Steel common also made a new low at $3.95, off 5 cents. Ambassador Petroleum dropped 25 cents to $1.75 while Universal Consolidated Oil at $4 was up 25 cents.

Sales totaled 7360 shares, valued at $70,646; previous day, 13,345 shares, valued at $103,439.

1930 High.	Low	Div. per Sh.	Stock	Sales	High	Low	Last	Net Change	Closing Bid
16¼	7⅜	....	Ark. Nat. Gas "A"	...	...	...	...	......	7
38	25	1.00	Atlantic Refining	...	...	...	...	......	21¼
6¼	4	....	Aviation of Del.	100	4	...	...	......	4
10½	7⅜	....	Banca D'Italia sub.	...	...	...	...	......	7¼
11	8	....	Bolsa Chica B. new	...	...	...	...	......	8½
27½	19	1.25A	Chapman Ice Cream	...	...	...	...	......	18½
44½	23	.30E	Cities Service com.	...	...	...	...	......	24⅝
21	12	....	Claude Neon China	...	...	...	...	......	1
19	18	1.40	C. Neon El. pf. Del.	...	...	...	...	......	16
22½	14	1.75	Cons. Steel pfd.	...	...	...	...	......	13
17½	4⅝	....	Cord Corp. com.	...	...	...	...	......	4⅝
11	8¼	....	Cypress Pet. Cal.	...	...	...	...	......	7
21½	12	....	Cont'l Oil (Del.)	...	...	...	...	......	12½
9¼	2⅛	....	Detroit Aircraft	...	...	...	...	......	1⅞
17½	8	....	Electric Prod. Wash.	...	...	...	...	......	7
39	35	4.00	Fox Film "A"	200	39	38½	39	+ 2⅜	38⅞
17¼	6	....	Fox Theaters "A"	...	...	...	...	......	6⅞
34½	8½	....	General Aviation	200	9	8½	...	+ ½	8½
46⅞	33¼	3.00	General Motors	300	36⅞	35¼	36⅞	+ 1⅞	36½
62	30	3.00E	Gladding-McBean	...	...	...	...	......	31½
24¾	24½	1.75	Globe Grain 7s pfd.	...	...	...	...	......	24½
48½	10	....	Goldman-Sachs Tra.	...	...	...	...	......	10⅝
15½	3½	....	Grigsby-Grunow	...	...	...	...	......	5
22¾	22	....	General Thea. Eq.	...	...	...	...	......	23½
[illegible]									
			[illegible] Co.	...	...	...	...	......	125
			[illegible] & Rub.	400	400	250	400	—100	400
			[illegible] Mining	...	...	...	...	......	75
			[illegible]	...	...	...	...	......	2
			[illegible]	...	...	...	...	......	5
			[illegible] Mining	...	...	...	...	......	2½
			[illegible] Royal	...	...	...	...	......	3½
			[illegible] Cons.	100	400	...	...	+ 25	410
			[illegible] Oil Co.	...	...	...	...	......	75
			[illegible] Mining	...	...	...	...	......	5

Symbols: XD—Ex. dividend. XR—Ex. rights. A—Plus extras. B—Including extra stock dividends. K—Stock optional. R—Plus [illegible] +—Gain. —Loss. *—Cents.

BANK STOCKS

NEW YORK, Oct. 24. (AP)—Bid and asked prices on the stocks of the leading New York national banks and trust companies follow:

	Bid	Asked
BANKS		
Bank of America	79½	81
Chase National	111½	115
Chatham & Phenix	89	92
First National	4125	4200
Manhattan Company	95	98
National City	126½	127½
TRUSTS		
Bankers	124½	128½
Central Hanover	273	275
Corn Exchange	152	155
Chemical	37⅛	38¼
Guaranty	520	523
Irving	40½	41
Manufacturers	67	68
New York	196	200
CHICAGO		
Central Trust, Ill.	307	311
Continental, Ill.	480	485
First National Bank	484	488
Foreman National	480	485
Harris Trust	670	675
Nat. Bank Republic	99	101
Northern Trust	470	475
Peoples' Trust & Sav.	400	410
Union Bank, Chicago	178	183

N.Y. PRODUCE STOCKS

NEW YORK, Oct. 24. (Exclusive)—Following is a list of stocks and bonds traded today on the New York Produce Exchange. Sales, 10,350 shares.

	Sales	High	Low	Close
Alco Tool "A"	100	19¾	....	....
App. Gas al. ctf.	100	100	....	....
App. Gas war.	300	1⅜	1½	1⅜
[illegible]				

SAN FRANCISCO

SAN FRANCISCO, Oct. 24. (AP)—Oils and utilities made the best showing on the stock exchange today. Seven of eight active oils moved up and six of nine utilities were stronger. There were five new lows in the industrials.

Phillips Petroleum jumped 2¾ to 24½ and fractional gains were shown by Standard Oil, North American, Honolulu, Union, Tidewater preferred, and Tidewater common. Richfield common was unchanged at its all time low of 6½.

Transamerica, with a turnover of 16,000 shares, closed at 17⅞, up ⅛. Pacific Gas common was up 2⅛ at 49⅞ and Pacific Telephone common and California Water Service were stronger.

Pacific Lighting common, Pacific Public Service and Great Western Power 7s strengthened fractionally and California Water Service was up 1 at 96.

New lows were set by Yellow Cab, Golden State Milk, Caterpillar, Mercantile American Realty preferred and Crown Zellerbach A preferred.

	Sales	High	Low	Close
Byron Jackson	100	8⅝	....	....
Caterpillar Trac.	5,700	37	35½	36¾
Cons. Chem. I. A	300	22½	22¼	22½
Cr. Zel. pfd. A	200	57	54⅛	57
Do. vtc. com.	1,300	7⅝	7¼	....
Fireman's F. In.	35	91	....	....
Gold. State Milk	100	15½	....	....
G.W.P. A 6s pfd.	10	105	....	....
Do. 7s pfd.	30	105⅝	105⅝	105⅝
Hawaiian C. & S.	100	44½	....	....
Honolulu C. Oil	600	29¼	29	29¼
Kolster R. com.	200	1½	....	....
L. A. G. & E. pf.	20	108	....	....
Magnavox Co.	1,300	2⅛	2	2⅛
Mer. Am. Rl. pf.	10	93¼	....	....
N. Am. I. 6s pfd	20	97¼	....	....
No. Am. Oil	200	10⅞	....	....
P. G. & E. com.	3,000	49⅞	49	49⅞
Pac. Lt. C. com.	1,800	66¼	65	66
Pac. Pub. Ser. A	1,300	25⅛	24⅝	25⅛
Pac. T. & T. pfd.	40	126	125½	....
Do. com.	360	131	130	131
Phillips Pet.	100	24½	....	....
Richfield Oil com.	200	6½	....	....
So. Pacific Co.	100	12⅝	....	....
Std. Oil of Cal.	1,400	52	51⅝	52
T.W.A.O.C. pfd.	45	70⅝	....	....
Do. com.	200	10⅝	....	....
Transamerica	16,000	18	17¼	17⅞
Union Oil of Cal.	1,100	29	28⅞	29
W. Pipe & Steel	300	18	....	....
Tel. & Ch. Cab.	100	18¼	....	....
Cal. Wat. Ser. pf.	30	96	....	....

INVESTMENT TRUSTS

NEW YORK, Oct. 24. (AP)—Over-the-counter market:

	Bid.	Asked.
Amer. & Cont. Corp.	14½	16½
Amer. & Gen. Secur.	15	..
Do. B	2	..
Do. 6s pfd.	43⅝	..
Amer. Brit. & Cont. 6s pfd.	56	64
Amer. Composite Tr. Shares	7⅝	8½
Amer. Founders	6½	7⅝
Do. 6s pfd.	44⅝	49
Do. 7s pfd.	49	..
Do. 1-70th ctfs.	8	11
Do. conv. pfd. ctfs.	90	..
Do war.	½	..
Do. 1-40th com.	12	16
Amer. Ins. Stocks	10⅝	13
Am. Util. & Gen. A	12	..
Do. allot. ctfs.	27	31
Assoc. Stand. Oil Shares	8⅝	9⅝
Atlantic Securities pfd.	42	45
Do. war.	⅝	1½
Atlantic & Pacific Units	18	24
Do. com.	3	4
Do. pfd. war.	18	20
Bankers' Nat. Inv.	28	30
Bansicilia Corp.	12⅝	16
Basic Industry Shares	7	7⅝
British Type Inv.	7	8
Chain & Gen. Equities	3	5
Do. 6½s pfd.	50	54
Chain Store Invest.	1	3
Chain Store Invest pfd.	55	..
Chartered Invest.	15	18
Do. pfd.	80	81
Chelsea Exchange A	3	5
Do. B	1	2
Corporate Trust Shares	6½	7⅝
Crum & Foster A	99½	101½
Do. B	43	47
[illegible]		
U. S. & Brit. Int. Co. Ltd. A.	15	..
Do. B	3⅝	..
Do. $3 pfd.	43	..
U. S. Elec. Lt. & Pow. Sh. A	32¼	34½
Do. B	7⅝	8½
Int. Ins. Shares	11⅝	12⅝

NAVAL STORES

SAVANNAH, Oct. 24. (AP)—Turpentine, steady, 35¼@35½; sales, 250; receipts, 620; shipments, 65; stock, 27,265.

Rosin firm; sales, 1104; receipts, 1718; shipments, 791; stock, 168,114.

Quote: B, D, E, F, G, H, I, K, 4.10; M, 4.20; N, 4.30; WG, 5.85; WW, 6.30; X, 6.85.

"Reserve" Strength

In any emergency, reserve strength, over and above the ordinary amount necessary, is the factor that counts, and carries the individual or the corporation safely through the crisis.

CORPORATE TRUST SHARES

—are protected by a vast amount of "reserve" strength. In fact, the combined surplus of the 28 corporations back of this trust totals $5,892,000,000. These companies, with an average age of 58 years, have met many emergencies in the past, and their strength is apparent in the present period. Your request below will bring full details.

Name ....

Address ....T.

M·H·Lewis & Co.
Established 1916
Citizens National Bank Building
Los Angeles. Phone MUtual 7151.
San Francisco San Diego Pasadena

LOS ANGELES JUNCTION RAILWAY

Los Angeles Junction Service

. . . . Symbols of a mighty industrial development . . . .

Within a period of seven years the Central Manufacturing District has gained distinction as one of the Nation's greatest industrial districts. To manufacturers and distributors the reason is clear—this great district includes every industrial facility.

The Los Angeles Junction Railway, serving all plants in the Central Manufacturing District, illustrates the scope of industrial development in this section. Through the Junction Railway all railroads and District plants receive neutral switching service—affording material savings to shippers, receivers and carriers. Write for booklet.

Central Manufacturing District, Incorporated
4814 Loma Vista Ave. Phone, LAfayette 1101

Complete New York Stock Exchange Report

NEW YORK, Oct. 24. (AP)—Following is the complete closing list of today's transactions on the New York Stock Exchange:

—1930— High.	Low.	Div.	Stocks—	Sales.	High.	Low.	Last.	Net change.	Closing bid.
42¼	8⅞	....	Abitibi P.&P.	100	9¾	9¾	9¾	+1	9⅝
37⅞	19⅝	1.00	Adams Express	2,000	21¼	20⅞	21¼	+⅝	21⅛
92¾	85¼	5	Do. pfd	10	87½	87½	87½	+½	87½
22	21	2	Adams Millis	200	21⅝	21⅝	21⅝	+⅝	21⅝
41¼	15	....	Advance Rumely pfd	200	15	15	15	—2	15
1⅝	½	....	Ahumada Lead	300	½	½	½	....	½
130⅞	96⅝	4½b	Air Reduction	4,900	106¼	102½	106¼	+4⅛	106
2½	½	....	Ajax Rubber	200	⅝	⅝	⅝	....	⅝
9⅝	4½	....	Alaska Juneau	5,400	6⅝	6⅜	6⅝	....	6½
15⅞	6½	....	A. P. W. Paper	100	7¼	7⅛	7⅛	—¼	8
34⅛	10¼	....	Allegheny	46,200	11⅝	10¾	11⅝	+1⅛	11⅝
343	199⅝	6	Allied Chem. & Dye	5,900	216½	210	216½	+9⅞	216½
68	39½	2	Allis Chal. Mfg.	x2,000	41½	40⅛	41	+¾	40⅞

NEW YORK CURB STOCKS

NEW YORK, Oct. 24. (AP)—A burst of buying in the last hour sent active curb shares substantially higher today. An upward trend was maintained most of the day, but trading was sluggish until mid-afternoon. Total sales were only 506,700 shares.

Utilities again led the advance. Indications of the ending of the Brazilian revolution sent American and Foreign Power warrants and Brazilian Traction up more than 2 points. Electric Bond and Share gained 3 points. American Gas and Electric Rose 4. United Light A advanced 2 points.

Vacuum was a buoyant feature in the oils, rising 3 points. Gulf also advanced 3 points, and Imperial and International rose about a point each. Price changes in the Standards were largely narrow, but a steady tone predominated. In the natural gas shares, Lone Star rose 3 points.

Industrials and specialties remained sluggish, although a few worked higher in light trading. Aluminum Company recovered 6 points.

The closing price is omitted when same as the low and both low and close when same as the high.

Stocks—	(Sales in Hundreds)	High	Low	Close
Ainsworth	6	10	....	....
Allied Int.Inv.cv.pf.	1	31½	....	....
Alum. Co. Am.	3	164⅞	160	164⅞
Do. pfd.	1	109¼	....	....
Alum. Goods	3	15¼	....	....
Am. Beverage	2	4½	....	....
Am. Capital B	5	5	....	....
Do. pfd.	4	30	....	....
Am. Cigar as	25	65¼	....	....
Am. Cities P.&L. B	11	9⅞	....	....
Am. Com. Pow. A	25	18⅞	17⅞	18⅞
Am. Cyan. B	48	11⅝	10⅝	11½
Am. Equities	2	9	8⅝	9
Am.&Fgn.Pow. war.	66	24¼	22⅞	24
Am. Gas & El.	25	94⅝	92	94¾
Do. pfd.	1	106½	....	....
Am. Invest. B	3	6½	6	6¼
Am. Lt. & Trac.	6	30⅝	30¼	....
Am. Maracaibo	1	1	....	....
Am. Nat. Gas	4	7½	7⅛	7½
Am. Potash & C.	1	23½	....	....
Am. Sta.Pub.Ser.A	6	21	20	....
Am. Sup. Power	194	15⅝	14⅞	15½
Do. 1st pfd.	1	96⅞	....	....
Do. pfd.	2	91⅝	....	....
Am.Ut.&Gen.B vtc.	10	3¼	3⅛	3¼
Am. Yvette	2	2	....	....
Anch. Post Fence	2	6⅛	6	6⅛
Anglo Chi. C. Nit.	1	15½	....	....
Appalach. Gas	13	7⅜	7	7⅜
Ark. Nat. Gas	1	7¼	....	....
Do. A	30	7½	7⅛	7½
Asso. El. Ind. Ltd.	1	5½	....	....
Asso. Gas & El.	8	27⅞	24⅞	27⅞
Do. ctfs. as	25	88	....	....
Do. A	23	23⅞	22⅝	23⅞
Do. deb. rts.	1	2⅞	....	....
Asso. Tel. Util.	1	20½	....	....
Atlas Util.	4	5½	....	....
Do. war.	1	1½	....	....
Bahia Corp.	2	2¼	2⅛	....
Bliss E. W.	1	13	....	....
Blue Ridge	9	5	4⅞	5
Do. cvt. pfd.	12	35½	34⅛	35½
Braz. Tr. & Lt.	97	27⅝	26	27⅝
Bridgeport Mach.	2	2⅝	....	....
Brill A	1	5	....	....
Bunk. Hill & Sul.xd	1	58¼	....	....
Burco war.	1	1	....	....
Cable R. Tube vtc.	1	1½	....	....
Cable & Wire A	30	1⅛	....	....
Do. B	10	⅝	....	....
C.A.M. Co. vtc.	2	½	....	....
Can. Marc. Wire	38	3⅛	2⅞	3⅛
Carolina P.&L.pf.as	25	107	....	....
Carnation Co.	2	25	....	....
Celanese 1st pf. as	175	60	55	60
Central At. St. vtc.	1	1⅞	....	....
Cent. & S.W. Ut.	4	18½	16⅝	18⅝
Cent. Pub. Serv. A	8	20	19½	20
Cen. States El.	28	14	13½	13⅞
Do. pfd. xw	2	67¼	67	....
Centrif. Pipe	3	6⅞	6½	6⅞
Chain Str. St.	3	8⅛	8⅛	....
Chath. Ph. Al. nv.	4	16⅝	16½	16⅝
Cities Service	181	24⅝	24	24⅝
Do. pfd.	6	90⅞	90½	90⅞
Do. B pfd.	1	8¼	....	....
Cleve. Elec. Ill.	5	48	47½	....
Colomb. Syn.	3	3-16	....	....
Colon Oil	1	3	....	....
Colum. Oil&G. vtc.	3	8	7⅝	8
Colum. Pict. vtc.	2	28½	28	28½
Comwlth. Edison as	10	245	....	....
Do. rts.	2	13⅝	13¼	13⅝
Comw. & So. war.	67	3½	2⅞	3½
Commun. Wat. W.	6	10⅝	9⅞	10⅝
Comstock Tun.	1	½	....	....
Cons. Aircraft	1	13	....	....
Cons. G.&E. Balt.	4	91⅞	....	....
Cons. Gas Util. A	3	18¼	17⅞	18¼
Cons. Laundries	4	12⅝	12¼	....
Cons. Royalty	2	2⅞	....	....
Cont. Chic. cv. pf.	1	41⅝	....	....

ROWARD KEGL

…discovery of the Ve… December, surprisi… many oil operato… to be even more int… of its new peak o… which was esta… following a num… completions duri… days.

…rding to reports the … produced 30,200 barrels … the most it has p… one day. The field has … producers and, wit… of perhaps a dozen, th… wells.

…the shallow zone is c… important now is indicat… drilling campaign in th… southwesterly portion o… where Union, Barnsdal… combination, Mohawk … George F. Getty, C… and others have pro…

Officials Here

…Angeles is enjoying a … Godber, director in Lo… American operations of … Dutch-Shell oil interests. …ing Mr. Godber is Ge… Jones, president of the S… Company, of San Francisco. … is swinging around the … a visit to all United St… where Shell is interested. … here for two or three d… will visit Los Angeles b… during his stay.

…owings

…showings that proved prod… the California Ventura … Holston No. 1 at H… Beach, have been cored in t… Holston No. 2 below 2… indications are that t… project may be on produ…

…rding to company officia… Ventura's Holston No. … was flowing at the rate … of oil a day from a dep… feet. This project will … soon to clean out to botton…

Casing

…inch casing has been suc… landed in the Prairie Oi… Company's Sexton No. … of the Ventura-avenu… Casing was cemented at 732… with bottom of the hole a… and a production test i… to be attempted soon. This… is searching for an ex… of the Ventura-avenue field.

…g Up

…y 5000 feet of frozen, two… one-half-inch drill pipe has … recovered from the Chanslor-… Midway Oil Company's … A-2, two miles southeast of … field. Less than seventy … drill pipe remain to be re… before drilling operations can … resumed. Bottom of the hole is … feet.

…Chanslor-Canfield's Hobson … proven the possibilities of … production southeast of Sea… the belief of field scouts … have watched development … The deep test is located at … of a knoll near the State … and within a short distance … ocean. It originally com… with bottom at 7479 feet, and … several weeks produced at the … 250 barrels of oil a day.

…g Down

…ress of the Barnsdall Oil … Tognazzini No. 1 wild… the Los Alamos district, … of Santa Maria, in Santa … county, has been rapid and … is drilling below 5000 feet. … oil sand showings were … at about 1900 feet but … to justify a production … Barnsdall has considerable … there.

…s Out

…Barnsdall-Rio Grande com… Doty No. 7, at present the … northwesterly active project … Elwood field, will be cleaned … bottom at 3447 feet, before … production test is attempted. … being pulled. … its Doty No. 7 the … Rio Grande combination's … lease will soon be the … new activity. A test will … there to search for a … continuation of the Elwood …

…r Meeting

…regular monthly meeting of … Angeles chapter of the Min… Association of California will be … in the Engineers' Club, 833 … Spring street, at noon Tues… the 28th inst., according to … sent out by Edgar Bush, … secretary-treasurer. Business re… will be read and other items … to members of the chap… will be presented.

…y Ahead

…progress is being made in … General Petroleum Corpora… Erburu No. 8, about nine … west of the Elwood field. This … taking is the Erburu dis… first deep test, and is making … below 2500 feet in a hard … formation. Upper oil sand was … up by General in order to … chances of developing … production.

LIBERTY BONDS

…tations in dollars and thirty-seconds, … by the securities division, Na… …cially Company.

	Bid	Asked	Year Ago	Close Yes'ay
…	101.5	101.7	98.7	101.5
…	102.14	102.16	99.9	102.14
…	103.13	103.16	99.16	103.13
… 4s…	112.24	112.26	109.16	112.24
… 4s…	108.17	108.20	105.16	108.18
… 3⅝s.	106.16	106.18	102.18	106.16
… 3⅜s.	102.9	102.11	98.20	102.10
… 3⅜s.	102.	102.2	98.20	102.

…d States Treasury Notes and Certificates of Indebtedness

Rate	Maturity	Bid	Asked
1⅝%	Dec. 15, '30	100.5	100.7
2⅞%	June 15, '31	100.16	100.18
2⅞%	Sept. 15, '31	100.5	100.7
3½%	Mar. 15, '32	100.19	100.21
3½%	Sept. 15, '32	100.19	100.21
3⅜%	Dec. 15, '32	100.29	100.31

RUBBER MARKET

…YORK, Oct. 24. (Exclusive)—… rubber prices in the outside market … a new high for several weeks … a rather strong burst of buying … Most notable among the price … was a run-up of ¼ cents in … sheets to the 8⅛ cents level, which … an advance of a full point … the price obtaining on the first … month. The price of islands fine … showed an advance of similar pro… while the other grades were gen… up ⅛ cent.

	Spot-Oct.	Nov.-Dec.	Jan.-Mar.
…smoked sheets..	8⅛	8⅜	9
…pale…	8⅛	8⅜	9
…amber…	8⅞	9	9⅝
…brown…	7⅝	8	8⅝
…	7⅞	7½	7⅞
…fine (nominal)..	12⅛	12⅛	12¾

(Continued on Page 11, Col

LOGAN & BRYAN
MEMBERS NEW YORK STOCK EXCHANGE
636 SO. SPRING STREET
BILTMORE …
And Other Prominent California Points

MARKET FLASHES

NEW YORK, Oct. 24. (AP)—Stocks strong; rails again advance.
Bonds irregular; Brazilian strong; rails recover.
Curb strong; utilities lead rally.
Foreign exchanges firm; Spanish peseta strong.
Cotton higher; firm cables.
Sugar easy; Cuban selling.
Coffee weak; resignation of President Washington Luis.

CHICAGO, Oct. 24. (AP)—Wheat easy; bearish Argentina acreage and small exports.
Corn easy; fine husking weather and easy cables.
Cattle steady.
Hogs steady.

Wheat Futures Turn Down on Bearish Mart

CHICAGO, Oct. 24. (AP)—Despite promising rallies at times, cereal markets today failed to hold gains, and finished at lower levels as compared with twenty-four hours previous. Cheaper offerings of Argentine and Russian wheat abroad had a late bearish influence, and so likewise did indications of good progress being made by domestic winter wheat crops, especially in Kansas. Official announcement was received that Argentine wheat acreage was 1,177,000 acres larger than estimates heretofore called for, and that Australia also has a bigger acreage than last year, with crop prospects in both countries excellent.

Chicago closing quotations on wheat were unsettled, ½@¾c a bushel lower than yesterday's finish. Corn closed ⅝@1¼c down, oats ⅛@¼c off and provisions ranging from a 2c setback to an equal advance.

Virtually the day's lowest prices for wheat were current when trading ended.

Corn and oats prices followed the leadership of wheat.

Provisions held steady in line with hog values. Considerable buying of lard was credited to packers.

RANGE OF PRICES

CHICAGO, Oct. 24. (Exclusive)—

	Open.	High.	Low.	Close.
Wheat—				
December	.80¼	.81	.79¾	.80
March	.84	.84¾	.83⅝	.83⅞
May	.85¾	.86	.84⅞	.85¼
July	.86⅛	.87	.85⅞	.85⅞
Corn—				
December	.78¾	.79¾	.78	.78¼
March	.80	.81	.79½	.79⅞
May	.83¼	.83¾	.82⅝	.82¾
July	.84⅛	.85	.83⅝	.83⅝
Oats—				
December	.36⅜	.37⅛	.36⅛	.36⅜
March	.38⅜	.38⅝	.38⅛	.38⅜
May	.39⅞	.40	.39⅜	.39½
Rye—				
December	.49⅛	.50⅛	.49⅛	.49⅝
May	.54⅝	.55⅛	.54¼	.54¼
WINNIPEG				
Wheat—				
October	.73	.73⅜	.72⅛	.72¼
December	.74	.75	.73⅝	.73⅝
May	.80	.80⅛	.79	.79⅛
Oats—				
October	.34⅛	.34⅜	.32½	.32⅝
December	.32⅜	.32⅞	.31⅛	.31⅛
May	.35⅛	.35⅛	.34⅜	.34⅝
Rye—				
December	.39⅛	.39⅜	.38⅛	.38⅛
May	.45⅛	.45⅛	.44	.44¼
FLAXSEED				
December—				
Minneapolis	1.73¼	1.75½	1.72½	1.71
Duluth	1.71½	1.74¾	1.71	1.73
Winnipeg	1.26⅝	1.27	1.25	1.25

CHICAGO CASH GRAINS

Wheat, 1c lower: No. 1 hard, 82; No. 2, 79¼@81.

Corn unchanged to ½c off: No. 1 mixed, 82½; No. 6, 80½; No. 4, 81¼; No. 2 white, 90½; sample, 78. New corn: No. 3 mixed, 78¾; No. 5, 72; No. 3 yellow, 78¾; No. 6, 70@72½; sample, 69¼@70.

Oats steady: No. 1 white, 37@37⅜; No. 3, 36¼@36½.

PROVISIONS

	High.	Low.	Close.
Lard—			
October	11.22	11.12	11.12@11.15
December	10.70	10.65	10.65
January	10.57	10.47	10.47
Bellies—			
October	....	....	12.50
January	....	....	12.25

NEW YORK GRAINS

NEW YORK, Oct. 24. (AP)—Wheat: Spot, easy; No. 1 spring, c.i.f. New York, 99⅛; No. 2 hard winter, f.o.b. New York, 90⅜; No. 2 Manitoba, do., 82¾; No. 2 mixed durum, do., 81⅛; No. 2 amber durum, do., 82⅛.

Corn: Spot, easy; No. 2 yellow, c.i.f. New York, 99⅜; No. 3 yellow, do., 98⅜.

Oats: Spot, barely steady; No. 2 white, 47¼.

WINNIPEG

WINNIPEG, Oct. 24. (AP)—Cash wheat: No. 1 northern, 72¼; No. 2 northern, 69⅝; No. 3 northern, 67¼.

LIVERPOOL

LIVERPOOL, Oct. 24. (AP)—Wheat close: October, 84¼; December, 83⅛; March, 83⅛; May, 85⅛.

Spot: Australian, 98⅛; No. 2 Manitobas, 95¾; French, 92¾.

LOCAL GRAINS

All quotations nominal and subject to market fluctuations. Prices quoted are per cwt. field run, in carloads only.

Wheat—		
No. 2 hard winter, bulk	1.50	@1.55
No. 2 dark hard win., bulk	1.55	@1.60
No. 1 hard white, sacked	1.60	@1.65
No. 1 western white, sacked	1.55	@1.60
Corn—		
No. 2 yellow	1.91	@1.96
Barley—		
Calif. No. 2 feed, sacked	1.22½	@1.27½
Milo—		
California sacked	1.40	@1.45
Millfeeds—		
White	1.20	@1.25
Red	1.10	@1.15

CAR RECEIPTS

Wheat, 7; barley, 2; corn, 5; oats, 3; milo, 1; flour, 4; bran, 1; cereal, 3; seed, 9; beans, 2; rice, 4; cottonseed, 13. Total, 54.

ALFALFA HAY

(Federal State Market News Service.)

U. S. No. 1 extra fancy	18.50@19.50
U. S. No. 2	17.00@18.00
U. S. No. 2 leafy	16.00@17.00
U. S. No. 3	15.00@16.00
Oat hay	16.50@17.50
Barley hay	14.50@15.50

STANDARD OILS

(Furnished by E. A. Pierce & Co., 515 West Sixth street.)

	Bid.	Asked.
Borne Scrymser	10	20
Buckeye	47	51
Chesebrough Mfg.	105	125
Continental	5	20
Cumberland	25	35
Eureka	30	40
Humble Oil	73¼	74½
Illinois Pipe	305	325
Imperial Oil	16½	17
Indiana Pipe	29	31
International Pete.	14⅞	15⅛
National Transit	14	14½
New York Transit	12	14
Northern Pipe	30	33
Penn. Mex.	18½	20
Solar Refg.	8	9⅛
So. Pipe	8	9½
So. Penn Oil	25½	26½
S. W. Penn. Oil	39	41
S. Oil Indiana	40¼	40⅜
S. Oil Kentucky	24⅞	25⅛
S. Oil Nebraska	42	45
S. Oil Ohio	52	55
Do. pfd.	116⅝	117
Swan & Finch	4	10
Vacuum	63⅞	64½

DAILY EASTERN CITRUS MARKETS

(By the Associated Press.)

Carlot shipments of California citrus, compiled from railroad passing reports for the California Fruit Growers' Exchange, were announced as follows:

	Oranges.	Lemons.
SOUTHERN CALIFORNIA		
October 23	13	27
Season to date	39,800	12,866
Last season to date	61,878	14,318
CENTRAL CALIFORNIA		
October 23	1	0
Season to date	6,003	133
Last season to date	9,837	179
NORTHERN CALIFORNIA		
October 23	0	0
Season to date	378	27
Last season to date	484	47

California oranges were unchanged at eastern and middle western auction centers yesterday. Lemons 300s were steady and the balance easier. Sales totaled forty cars of oranges and twelve cars of lemons.

The price range per box:

	ORANGES		LEMONS	
	Graded above choice.	Choice.	Graded above choice.	Choice.
New York	7.25@10.65	7.00@7.60	3.00@5.05	2.60@3.65
Boston	7.70@ 9.90	....	....	....
Chicago	7.20@ 8.75	6.70	4.90@5.25	3.10@3.40
Cleveland	8.40@ 8.75	7.45	4.30@5.35	2.85@4.50
Cincinnati	8.65	7.25	....	....
Philadelphia	7.95@ 8.35	5.90@7.05	....	2.25
Pittsburgh	7.10@ 8.10	7.25	*2.85	1.15
St. Louis	8.05	....	....	....
Baltimore	7.90	6.30	....	1.30
Detroit	9.55	6.40@7.25	4.60@5.20	3.60
New Orleans	....	....	2.70	2.80

Prices by size of Sunkist brand Valencia oranges were reported to the California Fruit Growers' Exchange as follows:

	100s	126s	150s	176s	200s	216s	252s	288s	324s	392s
NEW YORK—										
Carmencita, Placentia	7.10	8.45	8.55	8.85	9.05	9.00	9.15	9.00	8.45	7.25
Rooster, Orange	7.85	8.35	8.50	8.65	8.75	8.65	8.60	8.65	8.25	...
Paul Neyron, La Verne	...	7.95	8.10	8.30	8.20	7.95	7.60	7.50	7.55	...
BOSTON—										
Rooster, Orange	...	7.70	8.10	8.45	8.95	8.85	9.60	9.60	7.15	6.00
PHILADELPHIA—										
Airship, Fillmore	...	7.85	7.85	7.95	8.95	9.40	9.50	9.50	...	...
CHICAGO—										
Rooster, Orange	...	7.25	8.00	8.35	9.10	9.15	9.75	9.50	...	...
Paul Neyron, La Verne	...	6.80	7.95	8.40	8.80	8.80	9.15	9.00	8.05	6.25
DETROIT—										
Paul Neyron, La Verne	...	...	...	8.35	9.35	9.45	9.90	9.95	...	...
CLEVELAND—										
Sunnycal, Lateen Spur	7.20	6.70	7.55	8.55	9.55	9.40	10.20	10.15	9.45	8.45
PITTSBURGH—										
Wisteria, La Verne	...	7.10	7.20	7.75	8.30	8.40	8.60	8.50	7.55	6.05
ST. LOUIS—										
Altura, Rialto	7.45	6.90	7.15	7.75	8.40	8.50	8.50	8.50	7.25	6.90
CINCINNATI—										
Mupu, Santa Paula	7.60	7.60	7.60	8.50	9.00	9.10	8.90	8.55	7.70	7.70

Carlot sales averages per box were reported to the California Fruit Growers' Exchange on its own brands and to the Associated Press on all others as follows:

PHILADELPHIA—Oranges and lemons lower. Carlot sales: Two cars oranges, one car lemons.

VALENCIAS	
Airship, VCE, Sunkist, Fillmore	8.35
Alamo, VCE, Red Ball, Fillmore	7.05
Colonel, OR, Sunkist, Tustin	7.95
Captain, OR, Red Ball, Tustin	5.90
Corporal, OR, standard, Tustin	5.15

LEMONS	
Camel, Q, Red Ball, Corona	2.25
Son Up, Q, standard, Corona	1.85

PITTSBURGH—Valencias steady; lemons easier. Carlot sales: Two cars oranges, one car lemons.

VALENCIAS	
Wisteria, LAV, Sunkist, La Verne	8.10
Fuchsia, LAV, Red Ball, La Verne	7.25
Sunflower, MOD, Pure Gold, Redlands	7.10

LEMONS	
Blue Goose, AFG, fancy, El Cerrito	2.85
Solano, AFG, choice, El Cerrito	1.15

ST. LOUIS—Oranges lower. Carlot sales: One car oranges. Florida carlot sales: One car oranges, $5.90.

VALENCIAS	
Altura, Sunkist, Rialto	8.05

BOSTON—Valencias slightly lower. Carlot sales: Four cars oranges. Florida carlot sales: One car oranges, $5.95.

VALENCIAS	
Rooster, OR, Sunkist, Orange	8.75
Glendora Home, GP, Sunkist, Glendora	7.70
Stork, SA, Sunkist, Claremont	7.85
Scepter, OR, Sunkist, Orange	9.90
Rooster, OR, Sunkist, Orange	8.75

CLEVELAND—Valencias lower, especially 176s and larger; lemons lower. Carlot sales: Four cars oranges, two cars lemons. Florida carlot sales: Three cars oranges, $6.60; one car grapefruit, $3.60.

VALENCIAS	
Sunnycal, ACG, Sunkist, Lateen Spur	8.75
Volunteer, SA, Sunkist, Pomona	8.65
Constitution, OR, Sunkist, Frances	8.40
Paul Jones, OR, Red Ball, Frances	7.45
Carmencita, NO, Sunkist, Placentia	8.45

LEMONS	
Wonderland, SDF, Sunkist, Escondido	5.35
Hiddendale, SDF, Red Ball, Escondido	4.50
Parex, WD, Sunkist, E. Whittier	4.30
Buttercup, WD, Red Ball, E. Whittier	2.85

BALTIMORE — Valencias lower; poor lemons unchanged. Carlot sales: Two cars oranges, one car lemons. Florida sales: Six hundred and forty-nine boxes oranges, $4.90; 124 boxes grapefruit, $3.00.

VALENCIAS	
Sunflower, MOD, Pure Gold, Puente	7.90
Searchlight, OR, Red Ball, Orange	6.30

LEMONS	
Comet, OR, Red Ball, Villa Park	1.30

CHICAGO—A little better feeling on oranges; better feeling fancy 300s lemons, balance fancy steady, others generally lower. Carlot sales: Seven cars oranges, two cars lemons.

VALENCIAS	
Rooster, OR, Sunkist, Orange	8.75
Sweetrest, OR, orchard run, Orange	6.05
Paul Neyron, LAV, Sunkist, La Verne	8.55
Poppy, MOD, Pure Gold, Corona	7.75
Sunflower, MOD, Pure Gold, Redlands	7.20
Colonel, OR, Sunkist, Tustin	8.70
Cream, SB, Sunkist, Rialto	8.40
Minnehaha, SB, Sunkist, Rialto	8.10
Security, ST, Sunkist, Ojai	7.50
Campfire, ST, Red Ball, Ojai	6.70

LEMONS	
Canoga, ST, Sunkist, Owensmouth	4.95
Rosita, ST, Sunkist, Owensmouth	5.25
Alessandro, ST, Red Ball, Owensmouth	3.40
Superfine, RIV, Sunkist, Prenda	4.90
Black Hawk, RIV, Red Ball, Prenda	3.10

CINCINNATI — Oranges and lemons lower. Carlot sales: One car oranges. Florida carlot sales: Five cars oranges, $4.15; four cars grapefruit, $2.95.

VALENCIAS	
Mupu, VCE, Sunkist, Santa Paula	8.65
South Mountain, VCE, Red Ball, Santa Paula	7.25
Bargain, VCE, standard, Santa Paula	5.45

NEW ORLEANS—Lemons about steady. Carlot sales: One car lemons.

LEMONS	
Excellent, VCE, Sunkist, Santa Paula	2.70
Sunside, VCE, Red Ball, Santa Paula	2.80

NEW YORK—Valencias 100s to 252s higher, balance lower in spots; lemons 300s strong, higher, little better feeling on balance. Carlot sales: Fourteen cars oranges, four cars lemons.

VALENCIAS	
Carmencita, NO, Sunkist, Placentia	8.85
Scepter, OR, Sunkist, Orange	9.20
Rooster, OR, Sunkist, Orange	8.60
La Verne Beauties, LAV, Sunkist, La Verne	9.15
Paul Neyron, LAV, Sunkist, La Verne	7.90
California Belle, NO, Sunkist, Fullerton	10.65
Carmencita, NO, Sunkist, Fullerton	8.70
William Tell, OR, Sunkist, Orange	10.30
Bowman, OR, Sunkist, Orange	8.45
Robin Hood, OR, Red Ball, Orange	7.00
Troy, OR, Sunkist, Narod	9.85
Atlas, OR, Sunkist, Narod	8.40
Alphabetical, OR, Sunkist, Narod	9.80
Bird Rocks, OR, Sunkist, Narod	8.25
Senator, OR, Sunkist, Frances	8.50
Montezuma, WD, Sunkist, Rivera	8.95
Goldfinch, OR, Red Ball, El Modena	7.60
Copa De Ora, OR, standard, El Modena	6.65
Angle, OR, extra choice, El Modena	7.25
Carmencita, NO, Sunkist, Placentia	8.80
Atlas, OR, Sunkist, Olive	8.45
William Tell, OR, Sunkist, Orange	9.95
Bowman, OR, Sunkist, Orange	8.65
Robin Hood, OR, Red Ball, Orange	7.10
Alphabetical, OR, Sunkist, Narod	9.60
Bird Rocks, OR, Sunkist, Narod	8.30

LEMONS	
LCo Selected, VC, Sunkist, Limco	3.00
LCo Loma, VC, Red Ball, Limco	2.60
Oxnard, VCE, Sunkist, Hueneme	4.00
Seaside, VCE, Red Ball, Hueneme	3.45
Rosita, ST, Sunkist, Owensmouth	4.70
Trail, DM, Sunkist, Lamanda Park	5.05
Canyon, DM, Red Ball, Lamanda Park	3.65

DETROIT—Valencias lower; lemons doing better. Carlot sales: Three cars oranges, one car lemons. Florida carlot sales: One car grapefruit, $3.00.

VALENCIAS	
Camel, Q, Red Ball, Corona	6.40
Robin Hood, OR, Red Ball, Orange	7.25
Paul Neyron, LAV, Sunkist, La Verne	9.55
Fuchsia, LAV, Red Ball, La Verne	7.25

LEMONS	
La Habra, NO, Sunkist, La Habra	4.60
Reliable, NO, Sunkist, La Habra	5.20
Bengal, NO, Red Ball, La Habra	3.60

PRODUCE MARKET

(United States Bureau of Markets.)

Trading yesterday morning was slightly improved over the earlier part of the week, prices generally about steady. Apples in heavy supply and about steady. Bananas firm. Artichokes weak. Asparagus heavy. Beans steady. Bunched vegetables steady. Celery weak. Figs weak. Grapes dull. Lettuce steady. Peas firm. Pears steady. Strawberries steady. Sweet potatoes dull. Tomatoes weaker. Potatoes dull.

APPLES—Per cwt., Watsonville, Bellflowers, 1.85@2.00, few 2.10; Newtowns, 2.00@2.25; Delicious, 2.50@3.00, few 3.50; White Winter Pearmains, 2.00. Per pound, King City, White Winter Pearmains, 2@2¼; Idaho, Jonathans, 3@3¼, few best from cold storage, 3½; Delicious, 4@4½, few 5; Rome Beauties, 3¼@3½; smaller, 2½; Oregon, Rome Beauties, 3¼@3½; Utah, Jonathans, 2¾@3, mostly 3. Bushel baskets, Idaho, Jonathans, 1.35@1.45; Rome Beauties, 1.50@1.60; Delicious, 2.00@2.10; Utah, Jonathans, 1.35@1.40. Boxes, Washington, extra fancy, Jonathans, 113s-150s, 1.75@1.90; 88s-100s, 1.50@1.75; Rome Beauties, fancy 72s-88s, 1.85@2.00; Red Romes, C grade, 88s-125s, 1.40@1.50; Delicious, extra fancy, 100s-125s, 2.75@2.90; Washington, Utah, Jonathans, face and fill, 1.35@1.40.

ARTICHOKES — Davenport, boxes, 48s-60s, ordinary, 2.00@2.50; few best, 3.00; 72s, 1.75@2.00; San Luis Obispo, 48s-60s, mostly 2.50.

ASPARAGUS — Imperial Valley, dozen bunch crates, fancy, 4.00@4.25; extra choice, 2.75@3.25; choice, 2.00@2.25; unclassified, mostly 1.75; local, guaranteed fancy, per pound, 23@28; common, 15@19; small, poor, 10@12.

BANANAS—Per pound, mostly 4½.

AVOCADOS—Local, loose, pound, Harmons, Ganters, 15@16, few 18; Puebias, 20@30, few best, 35; smaller, 15@18; Fuertes, 35@40.

BEANS—Local, pound, Kentucky Wonders, 5@6; ordinary, 3@4; limas, mostly 2½@3, few best, 4; wax, mostly 5@6.

BROCCOLI—Santa Maria, 5@6; poorer, 2@3.

BRUSSELS SPROUTS—Davenport, best, 8@9; ordinary, 5@6.

BUNCHED VEGETABLES — Local, per dozen bunches: Beets, 25@30; carrots, 20@25; mustard, 15@20; parsley, 10@15; radishes, 10@15; spinach, 10@20; turnips, 20@25.

CABBAGE—Local, crates, 50@65; very few, 75.

CANTALOUPES—Imperial Valley, packed, jumbo 36s, best, 2.25; ordinary, 1.25@1.50; jumbo 45s, best, 2.00; ordinary, 1.00@1.25; standard 45s, best, 1.75; local, loose, Hales best, 24s-27s, 1.00@1.25; 36s, 75@90; 45s, 50@60.

CAULIFLOWER — Field crates, local, mostly 75; few best, 90; Santa Maria, best, mostly 1.00.

CELERY — Venice, crates, 1.25@1.50; poorer low as 1.00; hearts, in lettuce crates, 1.00@1.25.

CHICORY—Local, crates, 40@60.

CORN—Local, Chino, 50@60, few best, 75; ordinary, 40.

CUCUMBERS — Local, Central Coast, mostly 75@85; few best, 1.00.

EGGPLANT—Local, pound, 2@3; Coachella, San Diego, Bakersfield, mostly 3; few best higher.

FIGS—Local, Brunswick, pound, best, 5@6; ordinary, 3@4.

GRAPES—Local, pound, Muscats, 2½@3; Cornichons, Malagas, mostly 2; Champagne, 2½@3; Tokays, 2½@3. Per ton: Missions, Carignanes, Alicantes, 30.00@35.00; Muscats, 25.00@30.00; poorer, 20.00; San Joaquin Valley, pound, Tokays, 2½@3; Ribiers, Servian Blues, Fresno Beauties, 2½@3; Red Malagas, 2@2½; Dattiers, 3@3½; Cornichons, 1¾@2; seedless, 1@1½; Ladyfingers, 2@2½; fancy, 4. Per ton: Alicantes, 30.00@35.00.

CRANBERRIES — Cape Cod, ½-barrel boxes, 7.00@7.25; ¼-barrel, 3.50@3.75.

FEIJOAS—Local, pound, 3@4.

GRAPEFRUIT—Local, boxes, fancy 48s, 6.50@7.50; 64s, 7.00@7.25; 80s, 6.00@7.25; 100s, 6.00@7.00; market pack, 48s, 5.00; 64s, 5.00@5.50; 88s-100s, 6.00; Imperial Valley, market pack, 88s-100s, 4.50@4.75; Salt River Valley, fancy, 48s-126s, 4.75@5.00.

GUAVAS — San Diego county, 30-pint crates, strawberry, 1.75@2.00.

LEMONS — Loose, standard and treeripes, boxes, best, 2.25@2.50; poorer, 1.00@2.00; fancy 300s, 5.25@5.50; 360s, 4.50@5.25.

LETTUCE—Crates, Iceberg, Salinas, 4-5 dozen, 3.00@3.25; fair quality and condition, 2.00@2.50; dry pack, Salinas, best, mostly 2.75; Lompoc, fair, 1.75@2.25; best, 2.50@2.75; Santa Maria, Guadalupe, fair quality, 1.50@2.00; poorer low as 1.00.

ONIONS—Local, street sales, Spanish, sacked cwt., 85@90; few, 1.00; lugs, 35.

ORANGES—Boxes, Valencias, fancy 100s, 6.75@7.00; 126s, 7.50; 150s, 7.75; 176s, 8.25@9.00; 200s-216s, 8.50@9.25; loose, orchard run, medium size, 4.00@4.50; standards, 3.00@3.75. Navels, off-bloom, loose, small, 3.75; medium, 4.00; large, 4.25@4.50.

PEAS—Lompoc, sacked, 7@9; few best, 10@11 per pound; Tulare, Kern county, crated, per pound, best, 13@14; ordinary, 8@10; Oceano, few best, 12@14; ordinary, 7@9.

PEACHES—San Joaquin Valley, Millers Late, pound, 5@7.

PEARS—Bartletts, pound, Lake county, 3½@4; few, 4½; Little Rock, 2½@3; few best, 3½@4; poorer, 2; Placer county, Winter Nelis, large, 3½@4.

MELONS—Honeydews, standard cantaloupe crates, 12s-16s, 90@1.00; 24s, 50@75. Casabas, Golden Beauties, per ton, mostly 18.00. Persians, 22.00@25.00.

PEPPERS—Local, lugs, California Wonder, 35@40; Chinese Giant, 25@30.

SQUASH—White Summer, lug, 60@75; ordinary, 50; Italian, 50@65; yellow, 75@1.00.

STRAWBERRIES — Watsonville, 12-pint trays, mostly 1.75; few fancy, 2.00; ordinary, 1.50. Berros, 90@1.25; few best, 1.50.

SWEET POTATOES—Local, lugs, Jerseys, 75@85, few 1.00; Nancy Hall, Porto Rican, 75@1.00; San Joaquin Valley, per pound, best, mostly 3; ordinary low as 2½.

TOMATOES—Stone, Orange county, 60@75; few high as 85; ordinary, 50; Central Coast, Globes, 75@90; few high as 1.00.

POTATOES—Closing Thursday, opening Friday, brokers' sales, Stockton, sacked cwt., Burbanks, 2.00@2.10; fair quality, 1.50@1.60; special marks high as 2.35; washed, best, 2.35; Idaho, Russets, U. S. No. 2, 1.35@1.40; poorer, 1.25.

RHUBARB—Apple boxes, cherry, 60@75; strawberry, lugs, 50@65.

NEW YORK CURB STOCKS

(Continued from Twelfth Page)

Do. 4½s F '60	16	97	96⅝	97
Pac. Inv.5s'48xw A	8	75	....	....
Pac. P.&L. 5s '55	19	99⅝	99	....
Pac. W. Oil 6½s '43 ww	14	88	87	88
Penn. D.&W. 6s'49	1	88	....	....
Penn.O.Ed.6s'50 xw	15	101⅝	101½	101⅝
Penn. P.&L.5s D'53	2	103	....	....
Peop.L.&P.5s'79 ww	1	78½	....	....
Phila. El.P. 5½s'72	8	106⅛	106	....
Phila Rap. Tr.6s'62	2	70	....	....
Pitts. Coal 6s '49	1	99	....	....
Piedmt.El.6½s'60 A	8	82½	82	82½
Portland Gen. El. 4½s '60	267	93¾	91	92
Pow. N.Y. 5½s'47	8	99	....	....
Pub. Ser. N. Ill. 4½s E '80	10	96¼	....	....
Pug. Sd. P. & L. 5½s '49	3	102½	....	....
Reliance M.5s A'34	13	80	79	79½
Roch.Cent.P. 5s'53	11	70¼	69½	....
St. L. G.&C.6s'47	11	61¼	60	61¼
Saxet 6s A '45	11	98⅛	97⅛	98⅛
Schulte 6s '35 xw	4	81	....	....
Shaw.W.&P.5s C'70	5	101½	....	....
Do. 4½s A '67	13	96⅞	96⅛	96⅞
Do. 4½s D '70	110	97	....	....
Shawsheen 7s '31	6	100½	....	....
Sheffield Stl.5½s'48	1	103⅛	....	....
Snider Pack. 6s'32	5	51	50	51
S.E. P. & L. 6s A 2025 xw	12	105⅜	105¼	....
So. Cal. Ed. 5s '51	13	104¼	104	....
Do. 5s '52	5	104	103½	104
So. Cal. Gas 5s '37	6	94¼	94	94¼
So. Nat. Gas 6s'44	5	87½	86	87½
Do. 6s '44 xp	2	80	79	....
South.L.&P.5s A'57	2	97⅝	97	97⅝
S.W.G.&E.5s A'37	7	99	98⅛	....
S.W.Nat.Gas 6s'45	21	82⅞	79	....
S.W. P&L6s A 2022	2	109	....	....
Staley Mfg. 6s '42	1	98	....	....
Stand G.&E. 6s '35	1	102⅛	....	....
Do. 6s '51	1	101⅛	....	....
Do. 6s '66	1	101½	....	....
Stand. P.&L. 6s '57	12	99⅞	99½	99⅞
Sun Oil 5½s '39	5	101⅛	....	....
Sun Pipe L. 5s'40	10	99⅞	....	....
Swift & Co. 5s '40	18	100⅜	100¼	....
Tenn.Pub.Ser. 5s'70	18	96⅞	96¼	96⅞
Tex.El.Serv. 5s'60	22	97⅞	97⅝	97⅞
Tex.G.Util. 6s'45	1	82	....	....
Tex. P.&L. 5s '56	5	100⅜	....	....
Thermoid 6s '34	1	82	....	....
Tri Util 5s '79	21	74⅝	73½	74
Ulen & Co. 6s '44	2	85	....	....
Union El.5s B'67	8	104⅜	104	....
Union Gulf 5s '50	22	101½	101¼	101½
Un.Lt.&Ry. 5½s'52	13	85	83⅞	85
Do. 6s A '52	2	102	101½	....
United L.&P. 6s'75	2	95	....	....
U. S. Rub. 6s '33	5	80	....	....
Van Camp Pk.6s'68	2	55	....	....
Van Swering. 6s'35	136	86½	79	86½
Waldorf Ast. 7s'54	3	79	78	79
Wash.Wat.Pr. 5s'60	5	102¼	102	....
West.Pa.Gd.5s 2030	3	90½	....	....
West.Tex.Ut.5s A'57	14	93½	92	93½
Wise P.&L. 5s E'56	2	101⅛	....	....
Foreign Bonds—				
Bogota Mtg.B.7s'47	2	77	....	....
Do. 7s '47 new	15	77	....	....
Bu.Aires Pr.7½s'47	8	95¼	94⅞	95¼
Do. 7s '52	8	88	....	....
Cauca Val. 7s '48	7	80	75	80
Chile Mtg.Bk.6s'31	5	97¼	97	97¼
Com.Pr.Bk. 5½s'37	2	84⅛	....	....
Cuban T.7½s A'41	8	102⅝	102¼	....
Den.Mtg.Bk.5s'72 ix	15	99⅝	99⅝	....
Europ.El.6½s'65 xw	27	77	74	77
First Boh. Gl. Wks. 7s '57 xw	1	80	....	....
Ger.Con.Mun. 7s'47	3	84	....	....
Do. 6s '47	4	72	71⅛	72
Gesfuerel 6s '53	3	79⅞	....	....
Do. 6s '53 xw	1	81⅞	....	....
Gov. Can. 4s '60	52	93½	....	....
Hamburg El.5½s'38	2	83¼	83⅛	....
Do. 7s '35	3	99½	99⅜	....
Hanover St.6½s'49	10	87	86	....
Isarco Hyd.El.7s'52	1	82	....	....
Isotta Fr.7s'42 ww	2	78	....	....
Ital. Sup. Pow. 6s A '63 xw	3	68¼	68	....
Mendoza Pr.7½s'51	2	82	....	....
Potrero Su.7s'47 xw	2	60	59	....
Prussia F.S.6½s'51	7	79	78	78½
Do. 6s '52	11	76	74½	75⅝
Ruhr Gas 6½s A'53	10	82¾	81	....
Saar Bas.Con.7s'35	1	97½	....	....
Santa Fe Arg.7s'45	1	79⅞	....	....
Santiago Ch. 7s '61	2	80½	....	....
Saxon Pub.W.5s'32	16	93¼	92⅞	93¼
Stinnes 7s'36 xw	10	75½	75	....
Do. 7s '46 xw	3	70	....	....
Terni Elec. 6½s'53	4	79⅞	79¼	79½

Stock sales today, 506,700 shares.
Stock sales year ago, 2,731,000 shares.
Bond sales today, $2,314,000.
Bond sales year ago, $2,500,000.

as—Actual sales. xd—Ex-dividend. ur—Under rule. n—New. ww—With warrants. xw—Without warrants.

DIVIDENDS VOTED

NEW YORK, Oct. 23.—The following dividend declarations were reported today:

Weston Electric Instrument Corporation, regular quarterly of 50 cents on "A" and 25 cents on common, payable January 2 to stock of record December 19.

Missouri, Kansas Pipe Line, quarterly of 1-40 of a share of common on common and 1-800 of a share of common on "B," payable November 24 to stock of record November 3.

American Home Products Corporation, regular monthly of 35 cents, payable December 1 to stock of record November 14.

Bastian Blessing Company, regular quarterly of 75 cents, payable December 1 to stock of record November 15.

Globe Grain and Milling, regular quarterly of 50 cents on common, 43¾ cents on first preferred and 50 cents on second preferred, payable January 2 to stock of record December 30.

Western Dairy Products, Inc., regular quarterly of $1.50 on preferred "A," payable December 1 to stock of record November 10.

LIVE-STOCK MARKET

(Furnished by Federal-State Live-Stock Market News Service)

ESTIMATED RECEIPTS

	Cattle	Calves	Hogs	Sheep
Los Angeles	200	200	100	0
Chicago	2,500	1,000	16,000	21,000
Kansas City	1,000	600	5,000	3,000
Omaha	800	200	5,000	4,000
St. Paul	2,800	2,000	12,000	7,000
Denver	400	25	750	3,700
Port Worth	2,400	1,500	400	700
Total	10,100	5,525	39,250	39,400
Week ago	8,700	4,925	43,550	45,450

LOS ANGELES MARKET

CATTLE—Yesterday's offerings included five loads of California steers of low good quality, balance of the day's supply running largely to odds and ends of common to medium she stock. Trade was only moderately active and for the past two days the market is around 15@25c lower on most matured classes.

A load of 1096-pound steers brought 8.35, with three loads of 1304-pound averages at 8.25. A load of 1112-pound weights brought 8.15. A small lot of 452-pound yearling steers went for feeding at 6.50.

One or two head of fleshy cows were good enough to reach 6.00 and others brought 5.75. Most of the common to medium cows scored 4.75@5.50, with low cutters and cutters at 2.50@4.50. Medium to good bulls cashed at 5.25@6.00.

CALVES—Steady rates prevailed on calves and vealers. A few odd head of medium to choice milk vealers brought 10.00@12.25. Two loads of 252 to 268-pound Arizona calves brought 9.00@9.50, with heavies around 8.00 and common down to 6.00.

HOGS—The one load of eastern butchers available sold readily at about 15c higher rates, averaging 167 pounds at 11.15. A few 277-pound trucked-in hogs made 9.85, with some 282-pound packing sows out of the load at 9.00.

SHEEP—Nothing offered. Medium to choice lambs, 75 pounds down, quoted 6.75@8.00. Medium to choice ewes quoted 2.75@3.75.

YESTERDAY'S QUOTATIONS

Slaughter cattle and calves: Steers, 600 to 900 pounds, medium, 7.00@8.00; common, 5.75@7.00; 900 to 1100 pounds, good, 8.10@8.60; medium, 7.10@8.10; common, 5.75@7.10; 1100 to 1300 pounds, good, 8.00@8.50; medium, 7.25@8.00. Heifers, 550 to 850 pounds, good, 7.00@7.75; medium, 6.25@7.00; common, 5.00@6.25. Cows, good, 5.75@6.25; common and medium, 4.50@5.75; low cutters and cutters, 2.50@4.50. Bulls, yearlings excluded, good beef, 5.50@6.50; cutter to medium, 3.75@5.50. Vealers, milk fed, good and choice, 10.75@12.50; medium, 8.75@10.75; cull and common, 6.00@8.75. Calves, 250 to 500 pounds, good and choice, 7.75@10.50; common and medium, 5.75@7.75.

Hogs, light light, 140 to 160 pounds, good and choice, 10.25@11.15; light weight, 160 to 180 pounds, good and choice, 10.40@11.15; 180 to 200 pounds, good and choice, 10.25@11.15; medium weight, 200 to 220 pounds, good and choice, 10.00@10.90. Packing sows, 275 to 500 pounds, medium to good, 7.50@9.00. Slaughter pigs, 100 to 130 pounds, good and choice, 9.75@10.75. (Soft or oily hogs and roasting pigs excluded in above quotations.)

Slaughter sheep and lambs: Lambs, 75 pounds down, good and choice, 7.50@8.00; medium, 6.75@7.50; 76 to 90 pounds, good and choice, 7.25@8.00; medium, 6.25@7.25; all weights, common, 5.25@6.75. Ewes, 90 to 120 pounds, medium to choice, 2.75@3.75; all weights, cull and common, 1.25@2.75.

OUTSIDE MARKETS

SOUTH SAN FRANCISCO, Oct. 24. (AP)—Hogs, 250; strong to 10c higher; two loads 160 to 180-pound Idahos, 11.10; 50 to 170-pound Nevadas, 10.75@10.85; packing sows, 8.75.

Cattle, 75; steady on all classes; load good 810-pound heifers, 7.00.

Calves, none; steady; 225 to 250-pound calves up to 9.75.

Sheep, 1325; lambs strong to 25c higher; two decks good 72-pound wooled Idahos, 8.25; sorted 25 per cent, 6.00; two decks 74 pounds, 7.10; common to medium Nevadas, 6.00@6.25; deck common 70-pound Californias, 6.12½. Ewes steady; medium 90 to 95-pound Nevadas, 2.50@3.25.

CHICAGO, Oct. 24.—Hogs, 16,000; fairly active; around steady; 160 to 200 pounds, 9.35@9.65; 250 to 350 pounds, 9.50@9.90; packing sows, 7.75@9.00; pigs, 9.00@9.50.

Cattle, 2500; calves, 1000; steady; steers, 600 to 900 pounds, 11.50@13.50; 1300 to 1500 pounds, 9.25@12.50; cows, 5.50@8.00; cutters, 3.25@4.25; bulls, 5.75@6.75; vealers, 10.00@12.50; stocker and feeder cattle, steers, 6.75@8.75.

Sheep, 21,000; very slow; 25@50c lower; feeding lambs steady; few native ewe and wether lambs, 7.75 to packers; feeders, 6.75@7.10; lambs, 90 pounds down, 7.00@8.50; ewes, 90 to 150 pounds, 2.00@3.75; feeding lambs, 6.75@7.50.

KANSAS CITY, Oct. 24.—Hogs, 5000; steady to 10c lower; 170 to 200 pounds, 9.25@9.45; packing sows, 7.50@8.50.

Cattle, 1000; firm at recent advance; stockers and feeders steady; fed yearling steers, 12.50; short fed steers, 10.00; grass steers, 8.10; vealers, 10.00 down.

Sheep, 3000; native lambs steady to 25c lower; no choice westerns offered; best natives, 7.50; others, 6.75@7.25.

DENVER, Oct. 24.—Hogs, 750; slow, indications about steady; top, 9.40 on 185 to 200 pounds; 260 pounds, 9.15.

Sheep, 9000; no fat lambs offered; feeders about steady; Utah and Nevada holdovers, 6.30@6.40; top fat lambs Thursday, 7.75; feeders, 6.50@7.00.

Cattle, 400; steady; mostly stockers and feeders; stocker and feeder steers, 8.50@9.25; cows, 4.35; heifers, 6.75; cows, 5.25 down.

BAY CITY MINES

SAN FRANCISCO, Oct. 24. (Exclusive)—Following is the official list of quotations on the San Francisco Mining Exchange:

	Bid	Asked.
Acme	.02	.03
Aladdin	.02	.03
Alto	..	.02
Amador	.01	.02
Amalgamated	.02	..
Arrowhead Dev.	..	.02
Banner	.01	.02
Belmont Metals	.85	1.00
Belmont Osborn	.02	.03
Belmont Uncle Sam	.03	.04
Best and Belcher	..	.04
Black Mammoth	..	.02
Booth	.01	.02
Broken Hills	..	.02
Butler Gold	..	.02
Butte	.09	.10
Calumet	..	.02
Carrie	.01	.03
Cen. Eureka	.15	..
Do. pfd.	.15	.20
Chollar	..	.07
Concordia	.01	.02
Con. Virginia	.01	.02
Day Rock	1.70	1.75
Deep Mines	..	.02
Divide	.04	.06
Divide Annex	..	.02
Divide Ex.	.03	.05
Dividend	..	.02
Dix Butte	.38	.47
First National	..	.02
Genni	.28	.35
Golconda	.30	.40
Goldfield Con.	.23	.25
Gould and Curry	..	.02
Gold Hill	.17	..
Gold Zone	..	.02
Gruss	..	.02
Harmill	.09	.10
Ida-Maryland	..	.30
Indian	.02	.08
Jack Waite	.03	.05
Kernick	..	.02
Keystone	..	.02
Liberty	..	.02
Lone Star	.01	.02
Lucky Strike	.06	.08
MacNamara	..	.02
Do. Crescent	..	.02
Manhattan Con.	..	.02
Manhattan Gold	.01	.02
Mexican	..	.50
Montana Mines	.18	.22
Myra	.01	.02
National Silver	.03	.04
New Cal. Ton	..	.02
New Sutherland	.01	.02
North Star	.01	.02
Ophir	.01	.02
Orlando	..	.02
Palmer pfd.	..	..
Pony Meadows	.03	.04
Prince	.02	..
Red Hill	..	.02
Rosetta	.02	.03
Round Mtn.	.04	..
Savage	.01	.02
Silver King	.01	.03
Silver Pick	..	.02
Simon	.10	.20
Smuggler	..	.02
Tamarack	.35	.40
Trinity Gold Bar	..	.20
Union Con.	.05	.06
Victory	..	.02
West End	.07	.10
West Mines	..	.02
White Caps	.06	.07
Wright Creek	..	.02

BUTTER AND EGGS

LOS ANGELES

Closing prices quoted are corrected daily by Produce Exchange of Los Angeles.

Butter	
Extra	.37
Prime first	.35
Standard	.34
Firsts	.31
Eggs	
Extra	.40
Fresh firsts	.37
Case count	.32
Medium	.29
Small	.20½

SAN FRANCISCO, Oct. 24. (AP)—Net wholesale prices: Butter, eggs, cheese, unchanged.

CHICAGO, Oct. 24.—Butter, 7964, firmer; creamery extras, 38; standards, 36; extra firsts, 35½@37; firsts, 32@33½; seconds, 29@30. Eggs, 5144, steady; prices unchanged.

NEW YORK, Oct. 24.—Eggs, 13,532, steady; mixed colors, regular packed, closely selected extra, 39@40; extras, 33@38; extra first, 28@30; refrigerator, closely selected heavy, 26@26½; near-by hennery brown, extra, 35@42; extra first, 29@32; Pacific Coast white (shell treated.) extras, 53@56½; extra first, 48@52.

Butter, steady; creamery firsts (88-91 score), 33@38½.

Cheese, 150,112, steady.

DEBITS—MONEY

Clearinghouse debits reported for yesterday were $36,991,120, a decrease of $21,165,166 from corresponding day last year.

DEBITS

1930.	1929.	1928.
Monday—		
$34,349,763	$53,551,832	$46,644,967
Tuesday—		
$41,350,078	$53,749,406	$52,693,721
Wednesday—		
$43,070,619	$50,423,372	$43,288,473
Thursday—		
$44,093,951	$51,501,461	$39,490,323
Friday—		
$36,991,120	$58,156,286	$36,470,239

SAN FRANCISCO CLEARINGS

SAN FRANCISCO, Oct. 24. (AP)—Bank clearings, $24,400,000.

FOREIGN EXCHANGES

Furnished by Farmers' and Merchants' National bank. Selling rates for checks of nominal amounts.

England, per pound sterling	4.86¼
France, per 100 francs	3.93½
Germany, per 100 reichsmarks	23.85
Belgium, per 100 belgas	14.20
Italy, per 100 lire	5.25¼
Argentina, per 100 pesos	35.05
Australia, per Aust. pound	4.53
Chile, per 100 pesos (paper)	12.23
Czecho-Slovakia, per 100 kronen	2.97¾
Denmark, per 100 kroner	26.78
Finland, per 100 finmarks	2.53
Greece, per 100 drachmas	1.31
Holland, per 100 guilders	40.33
Hongkong, per 100 local currency	32.15
India, per 100 rupees	36.25
Japan, per 100 yen	49.80
Jugo-Slavia, per 100 dinars	1.79¼
Norway, per 100 kroner	26.78
Peru, per pound Peruvian	32.05
Scotland, per pound sterling	4.88
Spain, per 100 pesetas	10.73
Sweden, per 100 kronor	26.88
Switzerland, per 100 francs	19.45
Syria, per pound sterling	4.88
Uruguay, per 100 gold pesos	81.25
Venezuela, per 100 bolivares	19.03

NEW YORK RATES

NEW YORK, Oct. 24. (AP)—Foreign exchanges firm. Great Britain in dollars, others in cents.

Great Britain, demand, 4.85 13-16; cables, 4.85 15-16; sixty-day bills on banks, 4.83 13-16. France, demand, 3.92 7-16; cables, 3.92½. Italy, demand, 5.23⅛; cables 5.23 9-16.

Demand: Belgium, 13.94; Germany, 23.81; Holland, 40.28; Norway, 26.74¼; Sweden, 26.83½; Denmark, 26.74½; Switzerland, 19.41¾; Spain, 10.71; Greece, 1.29⅜; Poland, 11.25; Czecho-Slovakia, 2.96 7-16; Jugo-Slavia, 1.77⅛; Austria, 14.10; Rumania, 0.59½; Argentina, 34.25; Brazil, 10.75; Tokio, 49.74; Shanghai, 39.00; Montreal, 100.14 1-16.

CALL MONEY

NEW YORK, Oct. 24. (AP)—Call money steady, 2 per cent all day.

Time loans steady; 60 days, 2@2¼; 3-4 months, 2½@2¾; 4-5 months, 2¾@3 per cent. Prime commercial paper, 2¾@3. Bankers' acceptances unchanged.

BAR SILVER

NEW YORK, Oct. 24. (AP)—Bar silver, 35¾.

LONDON, Oct. 24. (AP)—Bar silver, 16½d per ounce. Money, 1⅛ per cent.

DIVIDENDS PAYABLE

(Compiled by Standard Statistics Company, Inc.)

The following dividends are payable today:

A. B. C. Cigar Co., quarterly of 1¾ cents on common.

Alpha Port Cement, quarterly of 50 cents on common.

Amer. Com'wealth Pwr., quarterly of 2½ per cent on "A" common, and 2½ per cent on "B" common.

Amer. Ice Co., quarterly of 75 cents on common and $1.50 on preferred.

Canada Northern Pwr., quarterly of 15 cents on common.

Carman & Co., 1-40th of a share on "B."

Consol. Royalty Oil, quarterly of 12½ cents.

Deep Rock Oil, quarterly of $1.75 on preferred.

Du Pont (E. I.) De Nemours, quarterly of $1.50 on debenture.

Emsco Derrick and Equip., quarterly of 20 cents.

Fireman's Ins., quarterly of 55 cents.

Gen. Elec. Co., quarterly of 40 cents on common and 15 cents on special.

Gilmore Gasoline Plant No. 1, monthly of 20 cents.

Homestake Mng. Co., monthly of 50 cents and $1 extra.

Jersey Mtge. and Title Guar., semi-annual of $1 on common.

Northern Ontario Pwr., quarterly of 50 cents on common and $1.50 on 6 per cent preferred.

Ohio Mid Cities Corp., 10 cents on "A" preferred, initial.

Pitts Forgin, quarterly of 40 cents on common.

Standard Gas and Electric, quarterly of $1.75 on prior preferred, 87½ cents on common and $1.50 on $6 prior preferred.

Transamerica Corp., quarterly of 25 cents.

Wurlitzer (R.) monthly of 50 cents on common.

POULTRY PRICES

No. 1—Hens, Leghorns, under 3¼ lbs. each	.17
No. 2—Hens, Leghorns, 3¼ to 4 lbs. each	.20
No. 3—Hens, Leghorns, 4 lbs. and up, each	.20
No. 4—Hens, colored, 4 lbs. and up, each	.22
No. 5—Broilers, 1 to 1½ lbs. each	.28
No. 6—Broilers, over 1½ to 2¼ lbs. each	.28
No. 7—Fryers, Leghorns, 2¼ to 3 lbs. each	.16
No. 8—Fryers, colored, 2¼ to 3 lbs. each	.28
No. 9—Roasters, soft bone, 3 lbs. and up each	.26
No. 10—Stags	.15
No. 11—Old roosters	.13
No. 12—Ducklings, Pekin, 3½ lbs. and up, each	.16
No. 13—Ducklings, other than Pekin, 3½ lbs. and up, each	.14
No. 14—Old ducks, 3½ lbs. and up, each	.14
No. 15—Geese	.12
No. 16—Young Toms, dressed, 13 lbs. and up, each	.28
No. 17—Young Toms, dressed, 12 lbs. and up, each	.31
No. 18—Hen turkeys, 8 lbs. and up, each	.28
No. 19—Hen turkeys, dressed, 8 lbs. and up, each	.31
No. 20—Old Tom turkeys	.28
No. 21—Old Toms, dressed	.30
No. 22—Small hen turkeys, under 8 lbs., each	.15
No. 23—Small Tom turkeys, under 12 lbs., each	.15
No. 24—Squabs	.30
No. 26—Capons, less than 8 lbs., each	.30
No. 27—Capons, 8 lbs. and up, each	.35
No. 28—Rabbits, white, 2¼ to 4 lbs., each	.17

METAL MARKETS

CLEVELAND, Oct. 24. (Exclusive)—Daily Steel Trade today says: Steel specifications continue to lag and there is noticeable price easiness in certain lines. Price concessions do not appear to be stimulating demand, but some sellers continue to shade in an effort to attract that business which is coming out. Quite a few small structural jobs are coming out in the Chicago district, but the immediate future outlook is not bright.

METAL PRICES

NEW YORK, Oct. 24. (AP)—Copper, unsettled; electrolytic spot and future, 9½.

Iron, quiet, unchanged.

Tin steady; spot and near-by, 27.20; future, 27.40.

Lead quiet; spot New York, 5.10; East St. Louis, 4.95.

Zinc, quiet; East St. Louis spot and future, 3.95@4.00.

Antimony, 7.37@7.50.

COPRA, HEMP

Condition of the copra and hemp markets at Manila, P. I., was radioed the 18th inst. to the Bureau of Foreign and Domestic Commerce as follows:

Manila hemp market improved and firm. Prospects are for a good market balance of month due to steadiness New York and London. Prices are largely buyers' ideas with few sellers. Saturday prices nominal at E, 18; F, 15½; I, 12½; JUS, 11⅛; JUK, 10¼; K, 9¼; L, 19. Stocks on hand Philippine ports October 13, 113,000 bales, against 223,000 October 14, last year. Exports week ending October 13, 21,500, of which 3800 to United States.

Copra market continues quiet and steady with prices down 1 to 2 reales. However, recent selling pressure believed largely discounted with most shorts covered Saturday. Prices, Manila, 7.50@7.25 cents; Lesaspi, 7.625; Hondagua, 7.125.

CALIFORNIA STOCKS

Sales yesterday on the California Stock Exchange follow:

	Sales	High	Low	Close
Assoc. Tel. Util.	50	20¼	....	....
*Exeter Oil "A"	100	74	....	....
*Gilmore F.E. Co.	1,000	7	....	....
*Kinner A. & M.	1,400	28	....	....
M. W. Utilities	100	21	20¼	20¼
S.C. Ed. 5½s pf.	30	24¾	....	....

*—Cents.
Sales totaled 2680 shares.

COFFEE MARKET

NEW YORK, Oct. 24. (AP)—Coffee, spot, nominal; Rio No. 7, 8⅞; Santos No. 4, 13¼.

Rio futures closed unsettled; approximated sales, 51,000 bags. December, 6.85; March, 5.68; May, 5.55; July, 5.45; September, 5.30.

Santos futures unsettled; approximated sales, 82,000 bags. December, 10.80; March, 9.60; May, 9.05; July, 8.86; September, 8.71.

DRIED FRUITS

NEW YORK, Oct. 24. (AP)—Dried fruit steady.

WINNING BLOOMS ACCLAIMED

Hundreds Exhibit at Pasadena Show

Miss Ethel Garrett and Prize Chrysanthemums

Marking the twenty-third annual Southern California fall flower show, more than forty cities and communities and 600 private exhibitors entered exhibits in the Pasadena flower show held this week under the auspices of the Pasadena Horticultural Association.

Grand sweepstakes prize and a gold medal were awarded to Mr. and Mrs. M. McNaughten of 2 Oak Knoll Terrace, San Marino, for a display of rare orchids of which Paul Cuihle was the gardener.

The largest display of chrysanthemums ever shown at the exhibit was provided when more than twenty amateur growers, who never before had entered their blooms, combined their exhibits in one group.

Dahlias were displayed by leading private growers, including Garetson Dulin, Adolph Laeser, Robert Welles, Dr. Leroy B. Sherry, Mrs. H. A. Fuller and Mrs. A. M. Kaime.

The next exhibit sponsored by the Pasadena Horticultural Association is scheduled to be held in early spring.

SHERIFF'S AIDE MAKES DEATH TRY

Despondency Blamed for Suicidal Attempt by Verne M. Locke

With his skull pierced with a bullet wound from his own service revolver, Verne M. Locke, Los Angeles county deputy sheriff, was dying last night in the Artesia Hospital, after what his fellow-officers described as a suicide attempt. Locke was stationed at the Norwalk Sheriff's substation and shot himself at his home, 230 First street, Norwalk.

Other deputies of the substation who investigated said that Locke had been in ill health for some time and appeared moody and despondent. He returned to his home yesterday evening after work, and about 8 p.m. placed the muzzle of his revolver to his temple and fired. He was rushed to the Artesia Hospital where surgeons said he had no chance for life.

Locke was married and had been a member of the Sheriff's staff at the substation for three years.

CONCERT CANCELED AT LINCOLN PARK

The usual concert at Lincoln Park will not be given tomorrow. Director Harold William Roberts of the Golden State Band has canceled the program in honor of Capt. Branson and his United States Marine Band, who will give a concert at the Los Angeles Coliseum at 2:15 p.m. tomorrow.

OCTOGENARIANS GO TO ALTAR

Cupid Finds Target in Home for Aged

Mr. and Mrs. Charles I. Manley

Marriage ceremonies this week united two octogenarians after a year's courtship in a home for the aged.

The two are Charles I. Manley and Mrs. Martha J. Hatfield, both 80 years of age. Manley had previously been married for fifty-five years before his wife died. Mrs. Hatfield had been married more than fifty-two years before her husband died.

About a year ago the couple entered the Pacific Old People's Home, 1055 North Kingsley Drive. A deep friendship grew between them.

The climax came last Wednesday evening when Dr. J. H. Durbahr, superintendent of the home and also its minister, united Mr. Manley and Mrs. Hatfield in marriage while Mrs. R. Cattermole, matron of the home, looked on as witness.

Manley was born in Pennsylvania in 1850. He was a funeral director for forty-three years and then came to Los Angeles to retire.

Mrs. Hatfield was born in Hot Springs, Ark. Early in life she moved to Seattle. There she was actively engaged in civic and church work. She came to this city last year after her husband's death. They will continue to live at the home.

WHAT'S DOING today

Proximo Club luncheon and meeting, Westlake Park pavilion, noon. O. W. E. Cook will speak on "America's Interest in World Peace."

Purdue and Wisconsin universities alumnies special football luncheon, University Club, 614 South Hope street, noon.

Poetry and Music Club meeting, 845 South Broadway, evening. Program by children.

University of Pittsburgh Alumni of Southern California football luncheon, City Club, 833 South Spring street, noon.

Hollenbeck Ebell Club old-fashioned box social, 3601 East First street, afternoon.

California State Society Daughters of the Revolution luncheon, clubhouse, noon.

Army Officers' Mess dinner-dance in honor of Manual Arts High School cadet officers, Leighton's Cafeteria, evening.

Southern California Junior College Association meeting, Woodrow Wilson High School, Long Beach, morning. Dr. Frank C. Touton will speak on "Desirable Relations Between the Four-Year College and the Junior College in California."

Free permanent California exhibit, State Exposition Building, Exposition Park, 10 a.m. to 5 p.m.

Southwest Museum exhibit, Highland Park, afternoon.

Los Angeles Museum exhibit, Exposition Park, 10 a.m. to 5 p.m.

Baseball, Wrigley Field, afternoon. Hollywood Stars vs. Los Angeles Angels.

Football, Loyola vs. San Francisco, Wrigley Field, evening.

"TIMES" THEATER GUIDE

MOTION PICTURES

Bard's, Eighth, between Broadway and Hill—"Anybody's Woman." Ruth Chatterton and Clive Brook enact romance pleasingly.

Boulevard, Washington at Vermont—"So This Is London." Will Rogers's wit is still good for a couple of hours.

California, Main near Eighth—"Estrellados." Reviewed in today's Times.

Carthay Circle, Carthay Center—"Just Imagine." A fantasy and simply swell. El Brendel and Maureen O'Sullivan.

Chinese, 6925 Hollywood—"The Big Trail." Spectacular in setting and photography, this production demonstrates the power and sweep of Grandeur film.

Criterion, 6½ South Grand—"Up the River." A funny satire on prison life with a fine cast, headed by Spencer Tracey.

Egyptian, Hollywood Boulevard—"Monte Carlo." A delightful Lubitsch satire with Jack Buchanan and Jeanette MacDonald.

Figueroa, Figueroa at Santa Barbara—"Raffles." The crook story elegant with that distinguished presence, Ronald Colman.

Filmarte, 1228 North Vine—"South Seas." Reviewed in today's Times.

Forum, Pico at Norton—"Dixiana." Nice music and Bebe Daniels might attract.

Loew's State, Broadway at Seventh—"Love in the Rough." Pleasant and musical, with a good cast, headed by the ingratiating Robert Montgomery.

Majestic, Broadway at Ninth—"The Girl of the Golden West." The old melodrama for no good reason. Ann Harding.

Million Dollar, Broadway at Third—"Follow Thru." The musical comedy of golf and Buddy Rogers; but it's pretty endless.

Pantages, Hollywood at Vine—"The Big Fight." A big climax tops a rather exciting story. Guinn Williams.

Paramount, Hill at Sixth—"Laughter." One of the best pictures of the year. Splendidly done by Frederic March, also Nancy Carroll.

Ritz, Wilshire at La Brea—"Let Us Be Gay." Norma Shearer gives a good performance in a made-over musical comedy.

R.K.O., Hill at Eighth—"Brothers." The popular Bert Lytell in one of his favorite opuses. Good.

R.K.O. Orpheum, Broadway at Ninth—"Lady Surrenders." An interesting film, with excellent portrayal by Genevieve Tobin and Rose Hobart.

Tower, Bdwy at 8th—"Extravagance." Average stuff, which will always please some. June Collyer.

Uptown, Western at Tenth—"Rain or Shine." Joe Cook and his nonsense are good for a lot of fun.

United Artists, Broadway near Ninth—"Whoopee." Eddie Cantor in the best of screen musicals.

Warners' Downtown, Hill at Seventh—"One Night at Susie's." Reviewed in today's Times.

Warners' Hollywood, Hollywood Blvd. at Wilcox—"Maybe It's Love." Or maybe it's college, anyway you can see the all-American football team, and if you like, Joe E. Brown.

Wilshire, 8440 Wilshire Boulevard—"The Santa Fe Trail." A western and not so bad; with Richard Arlen.

STAGE

Belasco, Hill at 11th—"Young Sinners." More of youth; wild doings, which should prove popular. John Darrow.

El Capitan, Holly'd Blvd. nr. Highland—"Parlor, Bedroom and Bath." Charlotte Greenwood strides onto the stage, and the play matters not at all. Destined for a healthy and wealthy run.

Figueroa Playhouse, 940 S. Figueroa—"Cup of Sugar." Dorothy Mackaye return with this farce in which she recently scored a personal hit.

Hollywood Playhouse, Vine near Hollywood Blvd.—"Little Orchid Annie." Fast farce about a naive gold-digger. Betty Bronson and a veteran supporting cast.

Mayan, Hill near 11th—"Temptations of 1930." A modern revue exhibiting some tuneful songs, clever dancing and colorful ensemble work.

Vine St., Vine near Hollywood Blvd.—"My Girl, Friday." A fast and funny farce about the business man at play. With John T. Murray.

BURLESQUE

Follies, Main at Fourth—Burlesque.

BIGGEST OF HANGARS NEARING COMPLETION

BURBANK, Oct. 24.—The largest individual airplane hangar ever built in the United States will be completed next week, it was stated today by Austin & Austin, engineers in charge of the work. The hangar, which will cost $150,000, will be of cantilever construction with only four supporting columns, permitting maximum storage and easy handling of machines. The floor will have 72,000 square feet of space. All doors will be opened by the touch of electric buttons. Some of the material used in building the hangar consisted of 400 tons of steel, 11,000 sacks of cement and 3200 tons of rock and sand.

TWO HURT IN SMASH ON WAY TO GRID GAME

SAN LUIS OBISPO, Oct. 24. (AP) Hugh Brant and Miss Marion Maughn of Los Angeles are in a Paso Robles hospital today as a result of an automobile crash yesterday. Brant sprained his back and Miss Maughn dislocated a shoulder. They were en route north to attend the Stanford-University of Southern California football game at Stanford tomorrow.

NORTHWEST RUM PLOT CHARGE LISTS TWENTY

PORTLAND (Or.) Oct. 24. (AP)—Conspiracy indictments against twenty men, including Walter Tooze, Jr., prominent Portland attorney, were revealed today by John Erskine, assistant United States attorney. Erskine said the government has smashed the largest liquor ring to operate in the Northwest since the Olmstead syndicate was broken in Seattle.

PUZZLE SOLUTION

AWED MARNE DAYS
REVELATION AREA
TRICE ELMS MALL
SELLER LAUDABLE
IRON DRAGS
BONNETED IRE FR
OSIER GRANT BEE
RAND WRUNG BARE
AGE FROND SALAD
HE PEA KESTRELS
BARNS SOOT
STRINGER BREWER
LOAN LIAR ERODE
ONCE ENGENDERED
WEED REEFS DENS

WEATHER REPORT

[Official Report]

LOCAL OFFICE, U. S. WEATHER BUREAU, Los Angeles, Oct. 24.—[Reported by H. B. Hersey, Meteorologist.] At 5 o'clock a.m. the barometer registered 29.93; at 5 p.m., 29.81. Thermometer for the corresponding hours showed 59 deg. and 65 deg. Relative humidity, 5 a.m., 56 per cent; 5 p.m., 75 per cent. Wind, 5 a.m., northwest, velocity 3 miles; 5 p.m., west, velocity 6 miles. Temperatures, highest, 79 deg.; lowest, 56 deg. Rainfall for season, .11 of an inch; normal to date, .69 of an inch; last season to date, .32 of an inch. Barometer reduced to sea level.

WEATHER CONDITIONS.—Oct. 24: Showers have occurred during the past twenty-four hours in Tennessee and the Gulf States, and in the lake region, the North Atlantic States, the Ohio Valley and over the North Pacific Slope. The rainfall was generally light, but at some stations on the Washington coast and on the Gulf coast it was moderately heavy. It was rather cool this morning in the Middle and Upper Mississippi and Lower Missouri valleys, but temperatures were near the normal in other portions of the country. In Southern California clear, warm weather prevailed yesterday. It was clear this morning, except along the coast, where fog was reported at several points. Temperatures were close to the normal. Fair, moderately warm weather may be expected in Los Angeles and vicinity Saturday, with fog along the coast at night. Gentle variable winds will prevail.

SUN, MOON AND TIDES.—Los Angeles, Oct. 25: Sun rises 6:07 a.m., sets 5:08 p.m. Moon rises 10:18 a.m., sets 7:52 p.m. Los Angeles Harbor, Oct. 25: High tide, 10:44 a.m.; low tides, 4:13 a.m. and 6:19 p.m.

LOCAL TEMPERATURES.—Oct. 24: Minimum and maximum temperatures from Southern California points, reported yesterday to the Los Angeles office of the U. S. Weather Bureau, were as follows:

Stations	Max.	Min.
Imperial	92	52
Los Angeles Harbor	79	52
Mt. Wilson	76	36
Pasadena	93	50
Pomona	91	46
Porterville	80	42
Redlands	88	51
Riverside	95	47
San Bernardino	93	48
Santa Ana	89	46
Santa Barbara	88	49
Sierra Madre	92	63

LOCAL FORECAST

For Los Angeles and vicinity: Fair Saturday and Sunday, with moderate temperature.

STATE FORECAST

SAN FRANCISCO, Oct. 24.—Weather forecast:

San Francisco Bay region: Fair Saturday and Sunday; moderate temperature; moderate west wind.

Northern California: Fair Saturday and Sunday, but unsettled Sunday on the extreme north coast; moderate temperature; fresh north and northwest winds offshore.

Sierra Nevada: Fair Saturday and Sunday; cool; fresh west wind.

Sacramento, Santa Clara, Salinas and San Joaquin valleys: Fair Saturday and Sunday; moderate temperature; gentle changeable winds.

Southern California: Fair Saturday and Sunday; slightly cooler in the interior; moderate west and northwest winds offshore.

Nevada: Fair and cooler Saturday; Sunday fair.

West Texas: Generally fair Saturday and Sunday.

ARIZONA FORECAST

PHOENIX (Ariz.) Oct. 24.—Forecast for Arizona: Saturday and Sunday fair; little change in temperature.

COLORADO RIVER

YUMA (Ariz.) Oct. 24.—[Exclusive Dispatch from the U. S. Reclamation Service.] Gauge height Colorado River, 18.90 feet. Discharge, Friday, 6860 cubic feet per second. At Grand Canyon, gauge height, 6.2 feet; discharge, Friday, 9400 cubic feet per second.

TEMPERATURES

Stations—Conditions, 5 p.m.	Temperatures—Max.	Min.	xPrecipitation.
Boise—Cloudy	58	50	T.
Boston—Raining	52	46	.84
Chicago—Clear	46	38	0
Denver—Clear	66	36	0
Edmonton—Clear	58	36	0
El Paso—Clear	70	48	0
Eureka—Clear	60	52	.10
Flagstaff—Clear	62	22	0
Fresno—Partly cloudy	74	50	0
Havre—Partly cloudy	56	32	0
Helena—Cloudy	58	32	0
Kamloops—Pt. cloudy	56	46	0
Kansas City—Clear	64	40	0
Lander—Clear	60	32	0
Los Angeles—Clear	79	56	0
Modena—Partly cloudy	64	26	0
Needles—Clear	90	48	0
New Orleans—Cloudy	66	68	T.
New York—Clear	50	46	T.
North Head—Clear	56	50	.08
Oklahoma—Clear	66	40	0
Omaha—Clear	66	32	0
Phoenix—Clear	88	52	0
Portland, Or.—Pt. cloudy	60	54	.16
Red Bluff—Clear	70	56	T.
Roseburg—Cloudy	58	46	.16
St. Louis—Clear	60	38	0
St. Paul and Minneapolis—Clear	52	34	0
Sacramento—Clear	66	52	0
Salt Lake City—Pt. cldy	70	44	0
San Diego—Clear	68	54	0
San Francisco—Clear	66	54	0
Santa Fe—Clear	60	30	0
Seattle—Cloudy	58	50	.06
Spokane—Cloudy	52	38	0
Tonopah—Clear	62	44	0
Tucson—Clear	88	48	0
Washington—Clear	52	42	0
Winnemucca—Cloudy	60	32	0
Winnipeg—Pt. cloudy	48	22	0
Yuma—Clear	92	54	0

x—Precipitation, 5 a.m. to 5 p.m.

VITAL RECORD

INTENTION TO MARRY

The following notices of intention to marry were issued yesterday. Name and age given.

ALLINGTON—WHITHAM. William B. Allington, 29; Nan Whitham, 29.
ARAPOTHANASIS—WALDSCHMIDT. Philippos A. Arapothanasis, 44; Rhoda I. Waldschmidt, 34.
ARNOLD—FREEMAN. Ned Arnold, 32; May Freeman, 32.
BOSWORTH—DRIGGS. Rutherford P. Bosworth, 27; Elizabeth Driggs, 26.
BURT—GUIER. Franklin T. Burt, 26; Dorothy E. Guier, 20.
COLT—COLLINS. Harlan A. Colt, 28; Doris A. Collins, 23.
CUMMINS—ADLER. Russell L. Cummins, 25; Blanche E. Adler, 23.
DELGADO—VENTURA. Demetrio Delgado, 30; Emilia Ventura, 21.
DEL SOLAR—DE WITT. Jose M. Del Solar, 21; Rosalinda M. De Witt, 20.
DOEPPEL—LARSEN. John E. Doeppel, 22; Esther S. Larsen, 18.
FRASER—SCOTT. William L. Fraser, 26; Gertrude E. Scott, 24.
FREEMAN—BOUSMAN. Marvin J. Freeman, 23; Lyda L. Bousman, 17.
GIANINO—COSTAGLIOLA. Joe Gianino, 27; Sue Costagliola, 26.
HARROD—LONG. Don W. Harrod, 31; Moneta B. Long, 28.
HOWARD—MARTIN. Bert T. Howard, 23; Anna L. Martin, 18.
HUSTON—MOULTON. Millard S. Huston, 37; Musa W. Moulton, 34.
JOCELYN—ARMSTRONG. Edgar C. Jocelyn, 39; Alison M. Armstrong, 23.
KENNEDY—DOWNES. Hobart T. Kennedy, 29; Catherine P. Downes, 31.
KOSTER—MacCLENDON. John F. Koster, 60; Corrinne F. MacClendon, 55.
KYLE—ROPER. Elbridge McK. Kyle, 28; Pearl Roper, 27.
LUECKE—STOEGER. Joseph Luecke, 29; Tillie Stoeger, 22.
MACIAS—SALCIDO. Felipe Macias, 34; Francisca R. Salcido, 30.
MALEY—WHEELER. William O'K. Maley, 30; Kathleen I. Wheeler, 30.
MARTIN—WILKINSON. Edward A. Martin, 43; Beatrice M. Wilkinson, 27.
McIVER—BLACKLEDGE. Charles A. McIver, 24; Alberta Blackledge, 19.
MINGAREZ—PORTILLO. Roberto Mingarez, 18; Ruth Portillo, 20.
MOOS—MONROE. Ernest N. Moos, 33; Laura M. Monroe, 36.
MORENO—VACCARE. John Moreno, 24; Rosalie Vaccare, 23.
MUFF—HOUSNER. Paul E. Muff, 24; Victoria Housner, 22.
PAVLOFF—MOISEIFF. Steve Pavloff, 19; Polly Moiseiff, 18.
REHDER—HOTOP. Earl H. Rehder, 35; Mabel L. R. Hotop, 20.
ROTH—ANDREWS. Max M. Roth, 23; Edith Andrews, 18.
RUSSELL—SESSIONS. Harold Russell, 24; Ruth E. Sessions, 21.
SALAS—BELMONTES. Ciro Salas, 35; Candelaria Belmontes, 31.
SMITH—DANSON. Albert I. Smith, 25; Elizabeth M. Danson, 23.
STANFIELD—JOHNSON. Charles C. Stanfield, 22; Vera V. Johnson, 18.
STRUM—VAUGHAN. Arthur B. Strum, 41; Louise Vaughan, 46.
TAYLOR—JOHNSON. Sidney S. Taylor, 21; Harriet E. Johnson, 18.
TOBIN—KLEPPE. Richard Tobin, 21; Louise Kleppe, 20.
WELCH—SMITH. Allen L. Welch, 34; Ferne M. Smith, 34.
WILLIAMS—PRASNIKAR. Henry E. Williams, 31; Mildred G. Prasnikar, 22.
WOOD—FAEHNLE. Harry Wood, 25; Johanna D. Faehnle, 25.

BIRTHS

Names, sex, place and date of birth.

ARGANDONA. Mr. and Mrs. Jose. Boy. 1326 Arapahoe street. October 22.
ARNOLD. Mr. and Mrs. Oliver. Daughter. Cedars of Lebanon Hospital. October 18.
BRAINARD. Mr. and Mrs. Kenneth. Boy. Good Samaritan Hospital. October 22.
BROWN. Mr. and Mrs. Lowell. Boy. Southwest Maternity Hospital. October 23.
BROWNING. Mr. and Mrs. Joseph. Daughter. St. Vincent's Hospital. October 22.
BURCKERT. Mr. and Mrs. Robert. Daughter. Hollywood C. B. M. Hospital. October 22.
BUSCH. Mr. and Mrs. Frank. Boy. Good Samaritan Hospital. October 21.
CARR. Mr. and Mrs. Herman. Daughter. French Hospital. October 20.
CASINO. Mr. and Mrs. Peter. Boy. 523 Hancock street. October 21.
DAVIS. Mr. and Mrs. Lawrence. Boy. Cedars of Lebanon Hospital. October 21.
ELKINS. Mr. and Mrs. George. Boy and daughter (twins.) St. Vincent's Hospital. October 22.
EUBANKS. Mr. and Mrs. Stephen. Boy. Good Samaritan Hospital. October 22.
GLICKMAN. Mr. and Mrs. Joseph. Daughter. St. Vincent's Hospital. October 22.
GRAHAM. Mr. and Mrs. Charles. Daughter. Hollywood C. B. M. Hospital. October 22.
GROSS. Mr. and Mrs. Melvin. Boy. French Hospital. October 19.
JONES. Mr. and Mrs. Russell. Boy. Southwest Maternity Hospital. October 19.
JOSEPH. Mr. and Mrs. Jacob. Daughter. Good Samaritan Hospital. October 19.
KAUMEYER. Mr. and Mrs. Arthur. Boy. French Hospital. October 21.
KLEPPER. Mr. and Mrs. Sheldon. Boy. Southwest Maternity Hospital. October 23.
LARGENT. Mr. and Mrs. William. Boy. 4223 Edenhurst street. October 18.
MANNHEIMER. Mr. and Mrs. Bernard. Boy. St. Vincent's Hospital. October 22.
MEYERS. Mr. and Mrs. Wandel. Boy. Good Samaritan Hospital. October 15.
MORT. Mr. and Mrs. Clifton. Boy. Southwest Maternity Hospital. October 20.
NEGRETE. Mr. and Mrs. Miguel. Daughter. 8849 Langdon street. October 21.
OKIMOTO. Mr. and Mrs. Tamao. Daughter. Japanese Hospital of Los Angeles. October 23.
PEREZ. Mr. and Mrs. Carlos. Daughters (twins.) 3234 East First street. October 23.
RYAN. Mr. and Mrs. Francis. Boy. Southwest Maternity Hospital. October 21.
STEVENS. Mr. and Mrs. Eugene. Daughter. Cedars of Lebanon Hospital. October 17.

DIVORCE SUITS FILED

AGALLESIO. Antonio against Carolina.
ALLEN. Sue E. against Arthur E.
AUSTIN. Lillian against James.
BALEY. Marguerite F. against James F.
BEATY. Margaret M. against Otis O.
CAHILL. Clara against James T.
CATE. Emma R. against Harry H.
CONNELL. Rosalie against Homer.
FIKE. Rose T. against Frase C.
FLACK. Claude W. against Dessie.
FLICKINGER. Lewis G. against Allie L.
POUCH. Hallie J. against Ira L.
GONZALEZ. Angelita V. against Ignacio.
GUTIERREZ. Eloisa against Jesus.
HADLEY. Jane R. against Joseph W.
HOPPER. Helen J. against Wesley I.
HUMMER. Marie against D. James.
JOHNSTON. Doris M. against Glen.
MARSHALL. Thelma M. against A. Davis.
McALLISTER. Marie A. against A. Watson.
MEADE. Anna H. against Clarence O.
MOORHEAD. Harry C. against Hasel E.
MORGAN. Lewis P. against Nina A.
ORTEGA. Hilda against Joe.
PENNOCK. Bert C. against Marjorie.
PHILLIPS. Earnest W. against Lois H.
POWERS. Charles D. against Camille R.
PRATT. Cora C. against Julius B.
SHEPP. Charlotte R. against Philip H.
SUGARMAN. Millie M. against Marcus M.
VILLA. Julian against Viviana R.
WALTHALL. Marie R. against Clinton B.
WILLIAMS. Willie against Cecil.
WILSON. Marguerite G. against Albion W.
WRIGHT. Allan F. against Alice L.

DIVORCE DECREES GRANTED

BANARSKY. Morris from Pauline.
BOYD. Beatrice V. from Arthur O.
BYWATERS. Margaret H. from Charles W.
DAWSON. Alberta M. from Wayne S.
FINCK. Florence A. from Mortimer M.
GIAVIANO. Rose from John.
GRANT. Anita from Lemuel P.
HURLEY. Ruth from Ronald A.
KIRK. M. Lee from Vern P.
KREYER. Alice B. from Leo H.
LIETZKE. Charlotte from Ralph E.
MASON. Harry from Bertha.
PAULSON. George M. from Ina S.
ROBY. Thelma C. from Richard R.
STRATTON. Louise from William W.
VINCENT. Raymond from Jennie.

NATURALIZATION PETITIONS

Petitions for naturalization, with name, nationality and residence given, have been filed with the United States District Court, as follows:

Anna May Schanewerk, 418 West Twenty-ninth street; Canada.
David Owens, 1626 East Sixty-second Place; England.
Roman Miniat, 515 West Second; Lithuania.
Thomas Erling (Toma Yerkovich,) 2822 East Third street; Jugo-Slavia.
Marijan Blusul Petras, 640 West Nineteenth street, San Pedro; Jugo-Slavia.
Annie Maria McKinney, 1402 Victoria avenue; Ireland.
Elizabeth Marie Lanquillon, 949 East Fifty-ninth Drive; Germany.
Anders Hjalmar Johnson, 1323 North Mansfield; Sweden.
Bridget Finn, 232 West Forty-ninth street; Ireland.
Mary Lillian Ker, 116 North Hope street; Canada.
Armand Archak Misra, 1170 Mullen avenue; France.
Sarah Ellen Dodson, 1204 West Ninety-fourth; England.
Ernest Dodson, 1204 West Ninety-fourth; England.
Sam Dilman, 1622 Preuss Road; Canada.
Matthew McIndoe, 1024 Glyndon avenue, Venice; Scotland.
Grace Badenoch, 5958 Rose avenue; Scotland.
William Badenoch, 5958 Rose avenue; Scotland.
May Crawford Payton, 2025 West Sixty-eighth street; Scotland.
Robert Payton, 2025 West Sixty-eighth street; England.
Douglas Wilbur Bagwell Holtby, 10796 Wellworth; Canada.
Percy Kenyon Pierce, Van Nuys; England.
Joseph Reindl, 1203 Gordon; Germany.
George Morris Shaffer, 2745 Palm Grove avenue; Russia.
Franz Gustav Adolf Kromer (Gustav Kromer,) 693 Spruce; Germany.
Robert Raff, 2328 Live Oak Drive; Germany.
Otto (Samuel) Luscher, North Hollywood; Switzerland.
John Robert Connors, 2130½ Tenth avenue; Canada.
Aage Knud Hegelund Hansen, Gardena; Denmark.
Annie Shinerock, 459 Forest avenue; Poland.
Rachel Goldberg, 4516 Central avenue; England.
Arshag Krikor Avakian, 508 East Fourth; Turkey.

OFFICIAL DEATH LIST

Name and place of death—	Age.	Date.
ALVIDRES, Dolores. Los Angeles	68	Oct. 23
BECKER, Katherine. Los Angeles	30	Oct. 23
BROWN, George. Los Angeles	67	Oct. 21
CALEY, Charles. Los Angeles	51	Oct. 20
CARROLL, Frank. Los Angeles	50	Oct. 23
CHAVEZ, Faustino. Los Angeles	55	Oct. 23
COLE, Edwin. Los Angeles	58	Oct. 22
ESTRADA, Jose. Los Angeles	21	Oct. 22
HETHERINGTON, William. Los Angeles	31	Oct. 21
HILL, George. Los Angeles	46	Oct. 22
HUGHES, Francis. Los Angeles	76	Oct. 23
JAUREZ, Victor. Los Angeles	16	Oct. 22
LILLYWHITE, Charlotte. Los Angeles	64	Oct. 23
LOPEZ, Filomeno. Los Angeles	19	Oct. 20
McCOLLUM, Frederick. Los Angeles	53	Oct. 22
MURILLO, Joseph. Los Angeles	22	Oct. 21
PENLAND, Tilman. Los Angeles	75	Oct. 22
RICHARDSON, Charlotte. Los Angeles	84	Oct. 23
SIEGREST, Betty. Los Angeles	33	Oct. 22
SURFACE, Charles. Los Angeles	66	Oct. 21
TRUE, Bella. Los Angeles	66	Oct. 21
WARNES, John. Los Angeles	78	Oct. 22
WINTERS, Harry. Los Angeles	45	Oct. 22
WITT, Henrietta. Los Angeles	41	Oct. 23
WOLOCHOW, Dola. Los Angeles	63	Oct. 24

DEATHS

With Funeral Announcements.

BAILEY. Miss F. D. Bailey. Remains at the chapel of W. A. Brown, 1815 South Flower street.

BEMIS. William E. Bemis. Remains at the chapel of W. A. Brown, 1815 South Flower street.

BERRY. Services for Clarence J. Berry today at 11 a.m. from the Wee Kirk o' the Heather, Forest Lawn. Pierce Brothers, directors.

BRECHLER. October 23. George Brechler. Funeral services Monday at 1 p.m. from the chapel of Brown Brothers, 935 West Washington street.

BULLARD. At 361 South Detroit street, Frank T. Bullard, father of Jane Bullard; brother of Mrs. Adda G. Leihy; uncle of Ruth Leihy. Funeral services will be held from the chapel of Ivy H. Overholtzer, 1719 South Flower street, Monday, October 27, at 2 p.m. Interment private.

CARBAGAL. Mrs. Regina Carbagal. Remains at Gus Alvarez & Moore.

COMBER. James Robert, darling son of Alice and James A. Comber of 3458 Percy street. Services today at 2 p.m. at Garden's Mortuary, 4022 Whittier Boulevard.

CORWIN. Frances A. Corwin, loving mother of Mrs. Charles L. Hubbard and Harley G. Corwin. Twilight hour service today at 4 p.m. from the Hollywood Cemetery chapel, Reed Bros., Tapley & Geiger, directors.

CRIPPEN. Funeral services for Ellery H. Crippen at Bresee Brothers' chapel, 855 Figueroa, Saturday at 2 p.m.

DERR. The funeral services of Charles Peter Derr will be held today at 10 a.m. from the chapel of W. A. Brown, 1815 South Flower street.

ENGEMANN. October 24, Emil R. Engemann, at 332 North Orange Grove avenue. Remains in care of Edwards Brothers' new Colonial Mortuary, 1000 Venice Boulevard.

FAUVER. Amos Eugene Fauver, loving son of Mr. and Mrs. S. G. Fleming; brother of Esther Fauver, and grandson of Mrs. Mattie Gorden. Services Monday at 10 a.m. from the parlors of B. F. Utter Co., 4254 South Broadway.

FLECK. Leo Fleck. Services today at 2:30 p.m. from the chapel of Graham & Isbell.

FLETCHER. Services for Norval W. Fletcher at Cresse's, Highland Park, today at 2 p.m.

FLORES. Mrs. Laura Flores. Funeral today at 9 a.m. at St. Vibiana's Cathedral. Gus Alvarez & Moore, directors.

FRYKBERG. October 24, Esther Frykberg of 6255 Meridian street. Remains in care of Edwards Brothers' new Colonial Mortuary, 1000 Venice Boulevard.

GLEASON. Arthur Gleason died October 23 at 1783 Rose Villa. Funeral services at 2 p.m. Monday at chapel of Turner & Stevens Co., Marengo avenue at Holly street, Pasadena, in charge of the Masons.

GOLDSMITH. Frank John, beloved husband of Kathleen M. Goldsmith, and loving father of Kathleen, Kenneth and Helen Goldsmith; son of Mary Goldsmith. Funeral today at 9:15 a.m. from the chapel of Brown Brothers, 935 West Washington street. Requiem mass at Christ the King Church, Arden and Rossmore, at 10 a.m.

HALTER. The funeral services of Charles F. Halter will be held today at 2 p.m. from the chapel of W. A. Brown, 1815 South Flower street.

JUDEN. October 24, Joseph William Juden, loving father of Joseph W. Juden, Jr., of Santa Monica, Lloyd C. Juden of Azusa and Francis W. Juden of this city. Funeral services Monday at 3 p.m. from the chapel of Brown Brothers, 935 West Washington street.

KAULIG. Ernest Kaulig. Remains at the chapel of W. A. Brown, 1815 South Flower street.

KEENE. At 573 South Boyle avenue, October 23, Miss Abbie Keene, aged 92 years. Funeral at Hollenbeck Home chapel today at 10 a.m. Vesper & Son, directors.

KELLY. Services for Helen Victoria Kelly today at 10 a.m. from the chapel of Brown Brothers, 935 West Washington street. Interment, Calvary.

LABEL. Nelson Label, loving husband of Mary Louise Label. Funeral services Monday, October 27, at 2 p.m., at the D. A. Parks Mortuary, Inc., 850 Venice Boulevard.

LENZIE. Services for Genevieve G. Lenzie and infant son today at 2 p.m. from Pierce Brothers' chapel.

LILLYWHITE. October 23, Charlotte C. Lillywhite. Remains forwarded by Bresee Brothers to Southampton, N. Y., for interment.

MARTINEZ. Anselma Martinez. Remains at Gus Alvarez & Moore.

McCULLOUGH. Mrs. Rebecca L. McCullough. Remains at the chapel of W. A. Brown, 1815 South Flower street.

MEREDITH. Funeral services for Madison W. Meredith will be held Monday, October 27, at 2 p.m., in the Wee Kirk o' the Heather, Forest Lawn Cemetery. Cresse's, Eagle Rock, directors.

MERTINS. Mrs. Marjorie Mertins. Remains at the chapel of W. A. Brown, 1815 South Flower street.

MINTON. October 23, Emma Minton, beloved mother of James R. Minton. Services 12:30 p.m. today at Edwards Brothers' new Colonial Mortuary, 1000 Venice Boulevard.

MOORE. Alexander Perry, aged 62 years, beloved husband of Maude C. Moore and father of Mrs. Lila Cline, Mrs. Pauline Baily, Arvilla, Mildred and Boyd Moore. Services Monday at 2 p.m. at the First Baptist Church, Downey. Interment, Whittier Heights Cemetery. Thos. L. Miller, funeral director.

O'BRIEN. Of 1548 Grandola avenue, Mrs. Emelia O'Brien. Remains at Cresse's, Eagle Rock.

OSGOOD. October 24, Grace Osgood. Remains in care of Edwards Brothers' new Colonial Mortuary, 1000 Venice Boulevard.

PAUL. L. C. Paul. Notice of funeral later. W. A. Brown, funeral director.

PERROT. The funeral services of Mrs. Isabelle M. Perrot will be held today at 8:30 a.m. from St. Vincent's Church. W. A. Brown, funeral director.

RASMUSSEN. Magnus P. Rasmussen, beloved husband of Mrs. Edna G. Rasmussen of 3849 Seneca avenue, this city. Funeral services today at 1 p.m. from the chapel of W. A. Brown, 1815 South Flower street.

REWICK. Virginius Orson Rewick, loving father of Bessie Winston, Edith Walker, Irene C. Padgett, Everett E. and Virgil O. Rewick. Services Saturday at 3 p.m. from the chapel of W. A. Brown, 1815 South Flower street.

RICHARDSON. Services for Charlotte V. Richardson of 829 West Eighty-fourth street will be held today at 2 p.m. at the Southwest Funeral Home, Ninety-fourth and Vermont.

ROLL. At 5146 Maywood avenue, Simon Roll. Remains in care of Cresse's, Eagle Rock.

SANBORN. October 22, at his home in Newport Beach, John D. Sanborn, aged 48 years, husband of Laura K. Sanborn. Funeral services will be held today at 2 p.m. at the Smith & Tuttle chapel, Santa Ana.

SCHWEITZER. October 23, at 338 South Oxford avenue, Margaret Louise Schweitzer. Private funeral services today at 2 p.m. at the chapel of Reed Bros., Tapley & Geiger, 721 West Washington street. Interment, Hollywood Cemetery.

SISK. At Phoenix, Ariz., October 23, Mrs. Ruth Sisk, daughter of O. W. Johnston of Los Angeles. Funeral at Bresee Brothers' chapel, 855 Figueroa, Saturday, 3 p.m.

SWAIM. Funeral services for George W. Swaim at Bresee Brothers' chapel, 855 Figueroa, Monday at 10 a.m.

TRUDEAU. October 24, Peter Trudeau. Remains in care of Edwards Brothers' new Colonial Mortuary, 1000 Venice Boulevard.

TUDBALL. October 23, at 1767 Morton avenue, Mrs. Eliza Ann Tudball, loving mother of Elizabeth and Edith Tudball of Los Angeles, Mrs. Helena Waage of New Jersey and J. H. Tudball of Indianapolis, Ind. Funeral services today at 2 p.m. at chapel of L. G. Scovern Co., 828 South Brand Boulevard, Glendale.

WARREN. Services for Homer A. Warren at the Wee Kirk o' the Heather, Forest Lawn, today at 1 p.m. Cresse's, Eagle Rock, directors.

WEBSTER. Robert B. Webster, loving husband of Mary E. Webster. Funeral services today at 2 p.m. from the D. A. Parks Mortuary, Inc., 850 Venice Boulevard. Interment, Odd Fellows Cemetery.

WILLIAMS. Dr. Evan Williams at Santa Monica, husband of Mrs. Helena Williams and father of Evan, Harold, Eleanor, Agnes and Alice Williams. Services Monday at 11 a.m. at the Memory chapel of Todd & Leslie, Seventh and Arizona streets, Santa Monica.

WITT. October 23, Henrietta Christiana Witt, beloved wife of Albert E. Witt and loving mother of Elbert W. and Glenn L. Witt. Services today at 3 p.m. from Pierce Brothers' chapel.

FUNERAL DIRECTORS

BRESEE BROTHERS, Estab. 1892
FREE PARKING IN OUR OWN GARAGE
855 FIGUEROA FA. 3125
1750 E 102ND ST. LA. 3785
BRESEE BROTHERS & LINCE
1815 E. MANCHESTER. LA. 1393

$70—FUNERALS AS LOW AS $70
RUPPE MORTUARY
950 WEST WASHINGTON
WE. 3307. NOT IN THE TRUST.

D. C. GULICK
$110—Funeral and Cremation—$110
WE. 9843. 1249 S. Flower.
PARKING SPACE PROVIDED.

E. CLAIR OVERHOLTZER CO.
The Golden Rule Undertakers
WE. 6147. 1236 South Grand.

EDWARDS BROTHERS, INC.
SERVICE, ECONOMY, RELIABILITY
1000 Venice Boulevard (16th st.) WE. 8281.

PAUL D. ROBINSON
1001 West Washington. WE. 1001.

GLASBAND & GROMAN
901 WEST WASHINGTON. WE. 1231

GARRETT BROTHERS
921 Venice Boulevard (16th st.) WE. 2039.

SHARP & O'CONNOR
931 Venice Boulevard. WE. 4448.

CEMETERIES

INGLEWOOD PARK
Cemetery
LARGEST IN CALIFORNIA
Mausoleum—Crematory—Columbarium
Telephone PLeasant 3144.

FOREST LAWN
MEMORIAL PARK
AMONG THE HILLS
Cemetery—Mausoleum—Crematory
Glendale Avenue and San Fernando Road
TELEPHONE ALbany 1121.

BEAUTIFUL HOLLYWOOD
Cemetery Mausoleum Crematory
The Cemetery Without a Salesman
6000 Santa Monica Blvd.
HEmstead 3830. HOllywood 8455.

MAUSOLEUMS

ANGELES ABBEY MAUSOLEUM
Close-by Los Angeles on Long Beach Blvd
Crypts priced as low as $135.
Visitors welcome. Office, 603 Central Bldg.
Telephone TUcker 9532.

CEMETERY LOTS

GRAVES and crypts, any cemetery, cheap. Memorial Sales Co., VA. 4570.

TURLOCK PATRIARCH DEAD

TURLOCK, Oct. 24. (AP)—Turlock's oldest resident, John G. Sjonquist, 96 years of age, died today.

NOTICIAS MUNDIALES DE ULTIMA HORA

NOTAS TELEGRAFICAS

La Pareja Real Celebra Hoy Sus Bodas

ASSISI (Italia), Octubre 24.—Las hermosas poblaciones montañesas de la Umbría, desde Spoleto hasta Assisi y Perugia, resplandecían esta noche con millares y millares de luces, pues es la víspera de la boda de la Princesa Giovanna de Italia y el rey Boris de Bulgaria.

A una señal convenida, una enorme cauda luminosa, como la de un cometa, se extendió por toda la región. Las campanas de las iglesias repicaron durante quince minutos bajo la dirección del obispo de Assisi, y todos los habitantes de la población, engrosados por millares de visitantes, formaban enjambres en las calles. Por entre la multitud se paseaban algunos de los personajes más significados de varios reinos europeos.

Una banda tocó por primera vez el himno nacional búlgaro en la plaza pública.

Fusilado por Causar Daño a una Vía Férrea

CIUDAD DE CHIHUAHUA (Méjico), Octubre 24.—Un pelotón de ejecución ha puesto fin a la vida de Francisco Cárdenas, a quien las tropas federales sorprendieron en el acto de levantar cerca de aquí un carril de la vía férrea que viene de la ciudad de Méjico a la de El Paso (Tejas).

Se Matan en un Accidente un Aviador Francés y Otro Yanqui

PARIS, Octubre 24.—Gilbert Lane, aviador de los Estados Unidos, y su compañero de vuelo, Pierre Nicolas, de nacionalidad francesa, perecieron hoy al estrellarse en Le Bourget el avión en que emprendían el vuelo rumbo al Cairo y a Addis Ababa. El aparato fue destruido por el fuego. Iban los aviadores a presenciar la coronación de Ras Tafari como emperador de Etiopía.

Ladrón que le Pagará a su Víctima por el Sistema de Plazos

MINNEAPOLIS, Octubre 24.—Andrew Drew, comisionista de inversiones y de propiedad raíz, ha recurrido al sistema de plazos para hacer que le pague un ladrón la suma que le robó.

Encontró casualmente en el vestíbulo de un hotel al joven pistolero que le atracó el 4 de Septiembre próximo pasado, y le exigió Drew la devolución de los $1125 que le sustrajo, intimándole que, si no lo hacía, lo entregaría la víctima con la policía.

El joven ladrón deseaba vivamente poder devolver el dinero robado, pero ya lo había despilfarrado y se encontraba sin empleo.

Drew pensó que la cosa podía arreglarse de otro modo, y, al efecto, celebró un pacto con su despojante, por el que éste se compromete a reembolsarle un dólar diario, o sea, $30 al mes. En cambio, Drew se obliga a conseguirle al joven acomodo.

Los pagos comienzan esta semana, y si llegaren a interrumpirse, la policía será puesta en conocimiento del robo y del nombre del autor.

Matan a Tiros a un Pagador, Pero Huyen sin los Fondos

SALEM (Nueva Jersey), Octubre 24.—William J. McCausland, de 40 años de edad, pagador de la Fábrica de Vidrio de Salem, fue muerto hoy a balazos por unos ladrones fuera de la fábrica. Llevaba McCausland la paga semanaria de los 500 empleados del establecimiento, la cual monta varios miles de dólares. Los bandidos echaron a correr sin el dinero, al ver a unos veinte operarios que salían de la fábrica y se dirigían al sitio de la tragedia.

Ríndenle a Hoover un Informe Sobre Samoa

WASHINGTON, Octubre 24.—El senador Bingham, de Connecticut, presidente de la comisión parlamentaria que ha dictaminado sobre Samoa, ha presentado hoy al presidente Hoover su informe preliminar, en el que se recomienda que se otorgue a las islas del citado archipiélago una carta de derechos por la que salgan de la jurisdicción directa de la Marina, y por la que se conceda la ciudadanía norteamericana a los 10,000 habitantes que las pueblan.

Pastor Metodista que Cuenta los Dólares por los Silbidos de Quienes los Recaudan

MALDEN (Massachusetts), Octubre 24.—Los acomodadores de la iglesia metodista episcopal de Maplewood, que escandalizaron a la congregación por haber ido silbando al tiempo que recaudaban las limosnas, en la ceremonia y servicio religioso conmemorativos del octogésimo aniversario del templo, fueron exonerados de toda culpa por el reverendo pastor Duane B. Aldrich, quien explicó los singulares manejos de sus empleados.

El pastor les había dado instrucciones de que silbaran cada vez que un billete de un dólar o de mayor cantidad cayera en las bandejas. Silbaron, en total, 105 veces.

NOTAS LOCALES

Abogado Ciego que Gana un Juicio de Divorcio

Un abogado ciego, el señor Frank W. Foster, quien leyó el escrito de querella valiéndose de las yemas de los dedos, representó ayer con todo éxito en un juicio de divorcio, ante la sala del juez superior Gould, a su cliente, la señora Mary Stratford, quien logró divorciarse de Lawrence Stratford.

Quejábase la esposa de que, en el curso de Abril y Mayo de 1926, Stratford le hizo el amor a otra mujer. El juez Gould, además de dictar auto de divorcio, exigió que el reo pasara a la esposa $50 mensuales para el sostenimiento de los dos hijos del matrimonio, Roberto, de 11 años, y Doris, de 8.

Reirán los estudiantes con el español de Buster Keaton comparándolo con el de Raquel Torres y Don Alvarado en el Teatro California Internacional.—Advertisement.

PAUL SCHNEIDER DIES

SAN FERNANDO, Oct. 24.—Paul Schneider, until recently Commander of the local post of the American Legion, is dead here, after a protracted sickness. He was one of the best-known of young men in this part of San Fernando Valley. Funeral arrangements are to be announced later. Ceremonies will be under auspices of the San Fernando post.

LEADING GAMES ON AIR TODAY

Football Broadcasts to Top Radio Schedule

One Baseball Contest Also Listed for Fans

"Times" Forum Off Because of Sports Events

The Times Forum canceled due to football games today.
News items at 1:30; after game in the afternoon and at 10 p.m.

BY JOHN S. DAGGETT

"What's on the air today?" Your aerials will be laden with romping, ranting racketeers of Old King Football in the morning, afternoon and evening. Here's the schedule:

THE TROJANS HAVE THE BALL!!
ALF

KHJ—Notre Dame vs. Pittsburgh, 10:30 a.m.; California vs. Washington, 2 p.m.; Washington and Jefferson vs. Lafayette, 6 p.m.

KFI—U.S.C. vs. Stanford, 1:30 p.m.

KECA—Army vs. Yale, 10:50 a.m.

KNX—Washington vs. California, 2:30 p.m.

Fans will pour into the Coliseum of the Air in droves. To be able to sit before your dial in Southern California and bring these nationwide contests into your home is an event in football broadcasting.

Should you prefer to follow the crack of the bat, there's KFWB at 2:15 with the Stars and the Angels.

They tell us that—

If you like music better than sports, the New York Philharmonic Symphony will be heard over KHJ at 8 a.m.—designed for school children and young people—Ernest Schelling, director. Said to be the "finest and most pretentious morning program on radio."

"I wonder who won today?" Football results will be read over KFWB at 7:50 p.m., and KFI at 12 midnight.

After leaving the table dial KECA at 7 tonight—a classic trio, violin, piano and song.

KTM—9 to 10 tonight—Ramona Indian Village—they promise more entertainment and less talk this time. A metropolitan baritone is to be featured.

KNX's Night Club at 8 tonight reads well. They've got everybody performing except old KNX himself. Wranglers, tenors, and Gene Byrnes snapping the toastmaster's whip.

Of course you like the Paige brand of music. KHJ at 8:30 tonight. A musical cocktail and Raymond Paige's Biography.

The nation will hear the National Broadcasting Company extol U.S.C. tonight. KFI at 10:30—football talk, favorite songs of the university—be there.

A pleasing voice and string ensemble? KECA at 9:15 tonight—Lenore Killian, contralto soloist.

Ted White's Night Club opens in Chicago at 9:30 tonight. Enough said.

Ted Weems's Goofy Club—KFWB—12 midnight. The sky is the limit.

Classic piano and orchestra music and song? KFI at 9 tonight—George Liebling, pianist; a concert orchestra at 9:30 with Harold Spaulding, tenor.

"Here Comes a Sailor"—one of several sea songs—KECA at 5:30 tonight. A half-hour chain devoted to Ol' Man Sea. Negro and popular songs, too.

"A distinguished local choral organization"—the Jonathan Chorus—KHJ at 8 p.m.—thirty minutes of male harmony.

If you're just "sitting around" waiting for a minister, a policeman or an engagement—KFWB from 7 to 8 tonight has a good salon orchestra.

Gene Byrne called us just now from out of town and, reversing the charges, told us his KNX Night Club tonight is to be a "regular padded cell."

Man Charged With Shooting at His Brother

VENTURA, Oct. 24.—Charged with shooting at his brother with a .22-caliber target pistol, F. Chabira, 28-year-old Oxnard ranch hand, was bound over to Superior Court today under $500 cash bail by Justice E. G. Driffil of Oxnard township.

Chabira was arrested yesterday afternoon by Constable H. I. Helmhold on the Vickers ranch just east of Oxnard. The man, Helmhold declared today, had shot twice at his brother, Manuel Chabira, and missed both times.

The shots were the result of an asserted argument between the brothers, it was said. The two were employed as walnut pickers on the ranch.

TUJUNGA TAX BILLS LESS

TUJUNGA, Oct. 24.—The year's tax bills have arrived here. The rate per $100 valuation is $3.74, but the total to be paid by taxpayers is lower because of the general cut in assessed valuations. The tax rate in Tujunga was $3.57 last year, or 17 cents lower than the present rate.

WAR MOTHER TO SPEAK

HANFORD, Oct. 24.—Mrs. Allie Manning of Los Angeles, State president of the American War Mothers, will be guest of honor and speaker at a luncheon served at Veterans' Memorial Hall here today by the Hanford chapter of the organization.

Radio Dial

The program—Station—The Station

KGER—1360 K., 220.4 M.
KFI—640 K., 468.5 M. (C)
KMPC—710 K., 422.3 M.
KTM—780 K., 384.4 M.
KHJ—900 K., 333.1 M. (C)
KFWB—950 K., 315.6 M.
KFVD—1000 K., 299.8 M.
KNX—1050 K., 285.5 M.
KMIC—1120 K., 276.7 M.
KMTR—570 K., 526 M.
KGFJ—1200 K., 249.9 M.
KECA—1430 K., 209.7 M. (C)

(From Programs Submitted by Stations)
(ALPHABETICALLY ARRANGED)
(C)—Denotes chain broadcast.
Suggested features in black type.

6 to 8 a.m.

KFI—Stock market, 7:30; **Capt. Dobbsie's morning exercises, 7:45.**
KHJ—Recordings, 7; Stock reports, 7:30; recordings, 7:45.
KMPC—Latin-American hour, 7-8.
KMTR—Dance marathon, 6:45; "Old Favorites," organ, 7-8.
KNX—Exercises, 6:45 to 8.
KTM—Spanish program, 6-7; **Bill Sharples Breakfast Club, 7 to 9.**

8 to 10 a.m.

KECA—Exercises, 8:30; Vermont Lumberjacks (C.) at 9; ballads, 9:15.
KFI—Shell Happy Time (C.) 8; Beauty Talk, 9; Wall-street Flashes, 9:15; national home and farm hour, 9:30 (C.)
KFWB—Dorothy Burnham, pianist, 8:30; and soloists; Hollywood Broadcasters.
KHJ—**N. Y. Philharmonic Orchestra (C.) 8-9;** Feminine Fancies (C.) at 9:30.
KMPC—State of Prosperity, 8:30; records, 9:30.
KMTR—Stock quotations at 8; home talks; records.
KNX—Prayer, records; **Arizona Wranglers (for children,) 9.**
KTM—Recordings, 9.

10 a.m. to 12 Noon

KECA—**Army vs. Yale (C.) 10:50.**
KFI—Woman's Magazine (C.) 10:30; 3 Co-eds, 10:50; ballads, 11:30; Spanish lesson, 11:45.
KFWB—Organ recital, 11:30; Wade Hamilton.
KHJ—Cheer Up and Smile Hour, 10; **Notre Dame vs. Pittsburgh (C.) 10:30.**
KMPC—Radioliers at 10.
KMTR—Records at 10; Sun Rays Orch. at 10:30; fashions at 11; musical interlude, 11:30; City Hall broadcast, 11:45.
KNX—Eddie Albright, "Be Young and Happy;" records, 11; musicale, 11:30; "J" Jingle Man, 10:30.

12 Noon to 2 p.m.

KFI—Federal market reports, 12; **U.S.C. vs. Stanford (C.) 1:30.**
KFWB—Tom and Wash at 12; pianist, 12:15; Rose Valerie and concert ensemble, 12:30.
KHJ—Football; Manhattan Tower Orch. (C.) at 1; Times' Forum, 1:30.
KMPC—Organ, 1; trio, 1:45.
KMTR—News, 12; Prosperity Hour, 12:15; Lumberjacks, 1:15.
KNX—Records, 12; radio church, 1; Eddie Albright in reading, 1:30.
KTM—Records at 1; lecture, 1:45.

2 to 4 p.m.

KECA—U. S. Agriculture talk, 3; Piano and song, 3:15; Paramount Trio, 3:30.
KFI—**U.S.C. vs. Stanford (C.)**
KFWB—**L. A. vs. Hollywood, baseball, 2:15.**
KHJ—**California vs. Washington (C.) 2-5.**
KMPC—Hoops and Jingles at 2; Hawaiian program, 3.
KMTR—Records, 2:15; marathon, 3.
KNX—**Washington vs. Calif., 2:30-5.**
KTM—Over the Teacup, 2; L. A. Playground varieties at 3:30; organ, 2:30; Indian Village, 2:45; organ, 3:15.

4 to 6 p.m.

KECA—Diversified Melodies, 4; Sunny Four Quartet, 4:30; Haven Johnson, crooner, 5; Ynez Allen, violinist, 5:15; Fuller Man (C.) 5:30.
KFI—Football; Gossip at 5:15; piano and voice at 5:30; stock reports, 5:45.
KFWB—The Revelers after game.
KHJ—Football to 5; world-wide news after game; Columbia Male Chorus (C.) 5:15; studio, 5:30.
KMTR—Records 5:15; news, 5:45.
KNX—Football to 5; Travelogue, 5; recordings, 5:15.
KTM—Spanish program, 4; organ, 4:30; records, 4:45.

6 to 7 p.m.

KECA—Orchestra and soloist, 6.
KFI—**General Elec. Hour (C.) 6; Walter Damrosch.**
KFWB—Jackson's Entertainers at 6; organ recital, 6:30; Cecil and Sally at 6:45.
KHJ—**Washington vs. Jefferson and Lafayette (C.) 6-8.**
KMTR—Banjo Boys, 6; S. C. Collegians, 6:30.
KNX—Politics, 6; Frank Watanabe, 6:15; organ recital, 6:35.

7 to 8 p.m.

KECA—Song and string trio, 7-8.
KFI—**Lucky Strike Hour (C.) 7.**
KFWB—Salon orchestra, 7; national football results, 7:50.
KHJ—Football.
KMTR—Football results, 7; marathon, 7:15; Three Handymen, 7:30.
KNX—**Laboviski Violin Recital, 7; Arizona Wranglers, 7:30.**

8 to 9 p.m.

KECA—Rainbow Harmonics (C.) 8; **Amos 'n' Andy (C.) 8:30;** Sperry Smiles (C.) 8:45.
KFI—Gilmore circus (C.) 8.
KFWB—"Four Moods," 8-9.
KHJ—**Jonathan Chorus, 8; Raymond Paige's biography, 8:30.**
KMTR—Musical Maskers, 8:15; Paramount Hour, 8:30.
KNX—**KNX Nite Club, 8.**
KTM—Ranch Boys at 8.

9 to 10 p.m.

KECA—Virginia Flohri, songs, 9; strings ensemble and soloist, 9:15.
KFI—Geo. Leibling, pianist at 9; Pryor Moore Orch. and soloist, 9:30.
KFWB—"Garden of Melody," 9; "The Dancing Master," 9:30.
KHJ—Show Shop at 9; White's Night Club, 9:30; "In Chicago."
KMPC—Junior Chamber of Commerce.
KMTR—Double pianos, 9:30; pot pourri, 9.
KNX—**KNX Nite Club;** playlet at 9:45.
KTM—**Ramona Supper Club, 9.**

10 p.m. to Midnight

KECA—Gordon Berger, baritone, Georgia Williams, violinist, 10.
KFI—**Spotlight Review (C.) 10:30;** national football scores, 12; midnight frolic, 12:05.
KFWB—Ted Weems Orch., 10; George Olsen's orchestra, 10:30; Montmartre Dance Orchestra, 11-11:30; records, 11:30.
KHJ—World-wide news at 10; Burtnett's Biltmore Orchestra, 10:05-12.
KMPC—Hill Billies at 10; Ray Howell at 11.
KMTR—Harmony Hawaiians, 10; dance marathon, 11-12.
KNX—Gus Arnheim's orchestra, 10-12.
KTM—Saentaella's orchestra, 10; records, 11-1.

Midnight to 1 a.m.

KFI—Midnight frolic at 12:05; National football results at 12.
KFWB—**Weems Goof Club, 12-12:30.**
KHJ—Organ with Wesley Tourtelotte.
KMTR—"8 Ball" and Charley Lung, 12-1; records, 1-6.
KTM—Recordings, 12-1.

VAN NUYS LEGION AUXILIARY INSTALLS

VAN NUYS, Oct. 24.—Mrs. Dorothy Woody was installed president of the auxiliary of the Van Nuys American Legion post at the annual meeting held here. Edna Pitts and Melba Walker were chosen vice-presidents. Other officers are Mae Brown, Lillian Stretch, Mabel De Vore, Mabel Smith, Mary Jane Solosth, Alice Vaughan, Olive Slocum, Mae Lewis, Myrtle Goetz, Ethel Harp and Hazel Torrey. The installation ceremonies were conducted by Mrs. Margaret Keading, past department president of California.

HOT POINT CLUB ELECTS

ONTARIO, Oct. 24.—Arthur French will succeed Harry Lynch as president of the Hotpoint Club for the ensuing year, it was announced today at the close of the annual election of officers. Other officers elected are: James Kermott, vice-president; Miss Katherine Staudte, secretary; E. T. Davis, treasurer; Homer Tate, chairman committee on sports; Mrs. Bertha Martin, chairman of committee on entertainment; Allen Furbish, chairman of publicity committee.

The newly elected officers will be formally installed in office at the annual Halloween party at the Hotpoint clubhouse the evening of the 30th inst.

On Monday!
You will
THE G
TRUE
the RE

The Weather
FOR LOS ANGELES AND SOUTHERN
Fair today and tomorrow with med-
Maximum and minimum tem-
yesterday: 79—56.

Los Angeles Times

SATURDAY MORNING, OCTOBER 25, 1930. C

In Two Parts — 30 Pages
PART II — LOCAL SHEET — 16 PAGES

CITY NEWS—EDITORIAL—THE DRAMA

SHE ASSERTS MATE KEPT NAGGING HER

Mrs. Muriel Evans Cudahy

WIFE FAINTS IN DIVORCE OF CUDAHY

Ex-Film Actress Granted Decree on Tale of Packer Scion's Embarrassing Her

MICHAEL CUDAHY

Overcome with the ordeal of legally separating herself from a husband she had ceased to love, Mrs. Muriel Evans Cudahy, former film actress, collapsed in a faint outside the courtroom where Superior Judge Hanby signed a decree divorcing her from Michael Cudahy, of the wealthy family of meat packers, yesterday.

On the witness stand Mrs. Cudahy was somewhat nervous and referred continually to the "embarrassment" she said her husband caused her.

"Sometimes he failed to appear when we had invited guests," said the slim, blond plaintiff in response to queries by her attorney, W. J. MacNichols. "He wanted to go out every night, but I was tired, and when I didn't go he would go by himself. He was always breaking engagements, for no reason.

"And he was always nagging me. Even on our honeymoon in Paris, I was on the verge of a nervous breakdown as the result of his treatment."

Cudahy did not appear in court. Mrs. Cudahy's testimony was corroborated by Norman J. Gwynne, a friend of the couple.

According to Attorney MacNichols, a property settlement was made out of court.

Dairy Company Wins Cow Suit

Amid calf-bound law books, Superior Judge Burnell yesterday heard a case involving a bull and fifty-five cows. It was a claim-and-delivery action brought by the Seaboard Dairy Corporation against Mrs. Caroline B. Deniz, dairy owner of Keystone. The corporation asserted Mrs. Deniz failed to pay $8675.51 for live stock sold her at $9000 and later repossessed by the Seaboard concern, which sought clear title.

Mrs. Deniz contended she does not speak or write English and signed the contract believing the purchase price to be $4160. Judgment was given the plaintiff.

BANQUET GIVEN FOR DELEGATES

Mexican Highway Envoys Guests of Honor

Bonds Between Republics Cemented, Say Speakers

Los Angeles Civic Leaders Address Gathering

With more than threescore of Los Angeles' leading citizens attending, Mexican delegates to the International Pacific Highway Conference were entertained at a luncheon at the Biltmore yesterday by the Chamber of Commerce.

Although the function was intentionally featured by a brevity of words upon the part of the speakers the keynote of what was said by the visitors who were introduced and by their hosts was a realization of the firmer bond between the two republics by reason of the conference and an appreciation of how this bond will be further cemented with the completion of the proposed international highway to Mexico City and South America.

WOMEN REMEMBERED

A colorful bit of courtesy and good feeling took place at the meeting when John C. Austin, president of the Chamber of Commerce, presented each of the Mexican women present with a specially designed corsage of California cut flowers. Those thus honored were Senora Gloria Star de Enriquez, representing Gov. Enriquez of the State of Chiapas; Mrs. Juan F. Parkinson, wife of the chief of the technical department of the State of Nayarit, and Mrs. Enrique Allende, wife of the chief engineer of the State of Puebla.

Each of the Mexican visitors was introduced personally and each received enthusiastic applause from the gathering. Gen. Filiberto Gomez, Governor of the State of Mexico, made a speech in reply to greetings extended by Mayor Porter and President Austin in which he declared that the entire Mexican delegation is impressed with the sincerity of their welcome to California and the enthusiasm with which local organizations are working to make the international highway a reality. The speaker assured his audience that this spirit was shared by the people below the American border and predicted a new understanding between Mexican and American people when the great new traffic artery permits the readier association of the two peoples.

PROGRESS TOLD

Henry W. Keller, vice-president of the Automobile Club of Southern California, and Carl McStay, field secretary, also spoke. Keller told of the progress made toward the completion of the highway and asserted that the strip from Fairbanks, Alaska, to Mexico City, seemed assured within a comparatively short time, while the proposed extension to the Argentine Republic was well within the bounds of possibility in reasonable time. He told the business men present that the opportunity was open for Los Angeles to become the clearing-house for Mexican and South American trade.

The guests at the luncheon were:

Charles G. Adams, H. P. Anewalt, Miguel E. Abed, Enrique Allende, Mrs. Allende, Arthur G. Arnoll, John C. Austin, Carlos V. Ariza, Robert Allan, Wallace H. Austin, Enrique Bravo, George Bierman, Carl Bundy, John P. Burke, Louis Brittingham, Charles P. Bayer, George L. Browning, Dr. Bruce C. Baxter, Judge Crail, Representative Crail, Charles A. Cooke, Dr. George P. Clements, James Crenshaw, Harry Carr.

Rafael De La Colina, Raul G. Dominguez, Harmodio De Valle, Arche E. Dunning, Mrs. Doig, Senator R. F. Del Valle, Sra. Enriquez, Representative Evans, Fernando Estrada, H. R. Erkes, E. E. East, E. J. Fleming, Supervisor Graves, Dr. Fidel Guillen, Col. Filiberto Gomez, William A. Goltschalk, Arthur C. Hugg, Irving Hellman, Col. H. Hervey, H. F. Holley, P. T. Hanna, Charles Hause, Adolph Kurl, J. A. H. Kerr, Irving Kramer, H. W. Keller.

R. H. Lacy, Frank Le Bolt, Charles McFaul, Carl E. McStay, D. F. McGarry, Arturo Morales, Rev. Paul Moshey, Orra Monnette, S. L. Mitchell, James E. Mahon, Francisco Vasquez Del Marcado, Le Roy D. Owen, L. H. Obregon, P. H. O'Neil, Manuel F. Ochoa, Stanley T. Olafson, George Pepperdine, D. W. Pontius.

Mayor Porter, Juan F. Parkinson, Sra. Parkinson, Juan Manuel Patino, E. G. Patterson, Yoel Quinones, D. C. Rhodes, Ernesto Romero, Emerson Spear, Daniel L. Scott, Louis H. Schwaebe, A. A. Schreck, Thomas Simmons, W. A. Saddler, H. Toros, C. C. Tanner, H. B. Wright, Supervisor Wright, K. B. Wilson, T. A. Be Hannessey, Dr. Sylvester Herzog, W. E. Robins.

STREET OPENING URGED

A communication from the management of the Hotel Figueroa was received by the City Council yesterday asking for the expedition of proceedings for opening Figueroa street south of One Hundred Ninetieth street.

BLIND ATTORNEY SCORES IN SUIT

Divorce Action Complaint for His Client Read Via Fingertips

A blind lawyer, Frank W. Forester, reading his complaint with his fingertips, yesterday successfully conducted a default divorce suit in Superior Judge Gould's court. Forester represented Mrs. Mary Stratford, who obtained a divorce from Lawrence Stratford.

The wife complained that during April and May, 1926, Stratford made love to another woman. Judge Gould in addition to the decree awarded the wife $50 a month for the support of her children, Robert, 11 years of age, and Dorismay, 8.

POLICEMAN, STILL 'PERT,' WILL RETIRE

Capt. Sweeney, Known as Pop, to Relinguish Wheel of Transportation Division

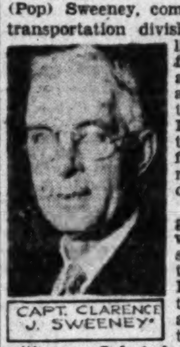
CAPT. CLARENCE J. SWEENEY

Captain of Police Clarence J. (Pop) Sweeney, commander of the transportation division of the police department for ten years, and effectionately known as the "Beau Brummel" of the Chief's office, is going to retire next Friday.

"And, by golly," said Pop, who prides himself on his oratory. "I mean I'm going to retire, too. There ain't a durned thing wrong with me. I feel doggone pert. But I've put in twenty-two years and now I'm going to take time off right now and let some of the younger bloods have a chance."

Pop Sweeney is, perhaps, one of the best-known officers in the department as his duties brought him in contact with City Hall departments and his work on the Police Relief Association took him into close relation with the rank and file of the force.

"Well sir," he said, "I got my appointment on May 17, 1909. There was just one auto, six horses and two patrol wagons in the transportation department. I got the job of driving the auto. I got the job of chief driver in October, 1920."

Police Sergeant Eddie Barnes, who has acted as Capt. Sweeney's assistant, has been appointed by Chief Steckel as acting captain in Sweeney's place.

DEATH NOTE TO BEN LYON REVEALED

Bebe Daniels Recipient; Boy Rewarded in Prior Threat Case Sought

After being rewarded for warning Ben Lyon, motion-picture actor, of an asserted attempt to take the actor's life, Jimmy Trientas, Hollywood newsboy, was being sought last night by police who charge that the boy is the writer of a death note delivered to Bebe Daniels, wife of Lyon, attempting to extort money for Lyon's protection.

Trientas was given $50 by Lyon when the lad ran into Warner Brothers studio on September 17 and warned the actor of 19-year-old Richard McEneaney lurking outside with a pistol and making threats against Lyon.

McEneaney was arrested and placed in the hands of juvenile authorities after he admitted he had made the pistol threats in a desire for publicity.

Following the episode Trientas assertedly told several persons he believed Lyon had not paid him enough for the warning.

Miss Daniels received a note at United Artists Studio, signed in Greek by Trientas, stating that "if you want to pay do it before it is too late, and if you don't you will pay plenty."

The sinister letter was delivered two weeks ago by a swarthy youth believed by police to have been Trientas, and since then Hollywood detectives, under direction of De-

(Continued on Page 2, Column 5)

Noted Prelate in City for Brief Stay

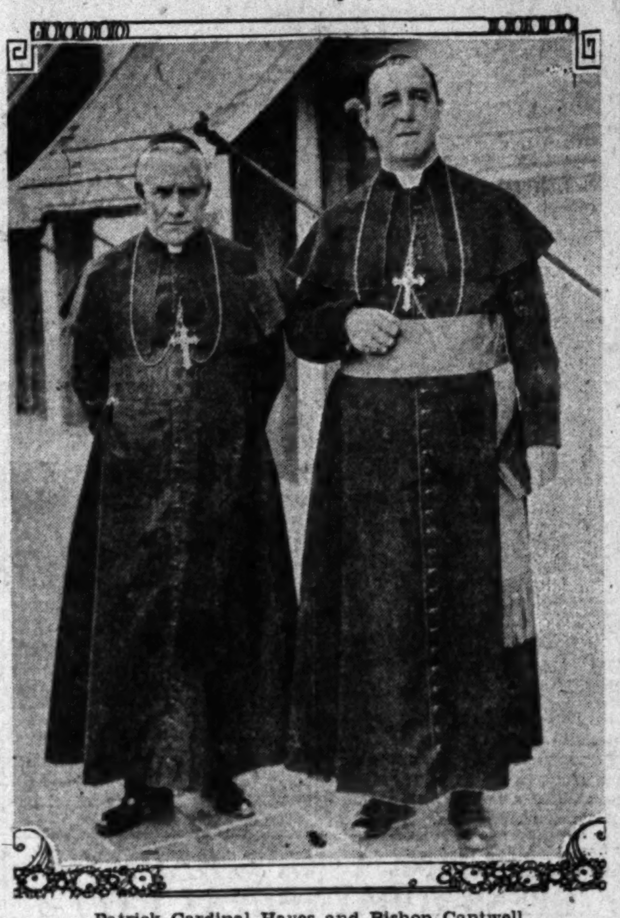
Patrick Cardinal Hayes and Bishop Cantwell

FILM MERGER ANNOUNCED

Hughes Buys Block of Stock in United Artists and Will Be Associated With Schenck

Howard Hughes, producer, yesterday became associated with Joseph M. Schenck, president and chairman of the board of directors of United Artists, in the production of talking pictures, through the purchase of a block of stock in the Art Finance Company, of which Schenck also is head. The amount involved in the deal was not disclosed, but is variously reported as between $3,000,000 and $10,000,000.

JOSEPH SCHENCK

Closing of the deal, which is tantamount to a merger of the Hughes-Schenck holdings, came after a series of conferences both here and in New York, and after repeated denials that such a transaction was being negotiated.

"Mr. Hughes will become associated with me in all my production activities and all of the pictures will be made at the United Artists studio and released by the United Artists Distributing Corporation," Schenck said.

HOWARD HUGHES

It was denied by Schenck yesterday that Hughes had purchased the stock in the finance corporation owned by Mary Pickford and Douglas Fairbanks. Hughes, it was indicated, purchased a block of stock owned by a number of holders. The corporation into which he bought is a closed one.

Within a few days Hughes is expected to move his executive offices from the Metropolitan studios to United Artists.

OPERATIONS EXPLAINED

As explained yesterday, the Art Finance Company finances and produces all pictures made by the Feature Productions, Inc. Schenck also heads the latter company. All Feature Productions are distributed by United Artists. The distributing corporation, known as the United Artists Distributing Corporation, is owned jointly by Schenck, the Art Finance Company, Gloria Swanson, Samuel Goldwyn, D. W. Griffith, Douglas Fairbanks, Mary Pickford and Charles Chaplin.

By his purchase of stock in the finance company and his association in the production activities of Schenck, Hughes obtains a release for all his forthcoming pictures. Heretofore he released whatever pictures he made through a picture-to-picture arrangement with United Artists.

Hughes is best known as the producer of "Hell's Angels." He made his advent into the picture business with the comedy, "Two Arabian Knights."

MAN READY TO KILL SELF DROPS DEAD

Recluse Preparing to End Own Life Stricken as He Pets Dog

Natural death struck unexpectedly yesterday at Clarence Severance, 76-year-old recluse, and cheated him of the opportunity to take his own life. Stooping to pet a stray dog in front of 7324 South Vermont avenue, the elderly man dropped dead, presumably of a heart attack.

Assigned to investigate, Detective Lieutenant Savage went to Severance's modest cottage at 917½ West Seventy-third street and there found four notes indicating the man long had contemplated self-destruction. One was addressed to the Washington Funeral Parlors, 735 West Washington street, and contained instructions for disposition of the writer's remains; another to the Coroner, a third to Walter Collins, a friend, of 350½ North Avenue 61, and the last to John Murray, another friend, of 640 East Thirty-seventh street.

In the note to Murray, dated yesterday, the recluse announced his intention to kill himself, "because I've been suffering great pain in the chest." He explained he did not wish to endanger other persons, so he would not use gas, but would drown himself in the bathtub.

Detective Savage looked in the bathroom. The tub was full. Severance had gone for a last stroll before returning to it. But the gesture of affection for a little dog mercifully saved him the stigma of suicide.

CARDINAL HAYES GIVEN WELCOME

Catholic Dignitaries Extend Greetings on Arrival

Visitor Voices Confidence in American People

Here to Officiate at Mass in St. Vincent's Church

Expressing an abiding belief in the basic soundness of American spiritual character to combat present-day evils, His Eminence, Patrick Cardinal Hayes, Archbishop of New York and leading Catholic dignitary in America, arrived in Los Angeles yesterday to take part in the services consecrating St. Vincent de Paul's Church.

He will make his only public appearance tomorrow morning at St. Vincent's Church, taking part in the solemn Pontifical Mass. He is to remain in the city until Wednesday as a guest of Rt. Rev. John J. Cantwell, Bishop of the Diocese of Los Angeles and San Diego, but his visit will be largely one of recreation.

FAITH VOICED

"I have faith in the American people," said the Cardinal at Bishop Cantwell's home, 100 Fremont Place, yesterday, shortly after he had detrained at Glendale following an overnight trip from San Francisco. "Public opinion in America is very sound; I am sure that this basic strength eventually will guide us in the right path.

While the eminent visitor expressed confidence as to the final outcome, he nevertheless pointed out various dangers he sees in the path, and believes a greater returning interest in religion and spiritual things will do much to curb the evil.

"Intellectual and spiritual culture are inseparable," he declared. "Already the best minds in literature are revolting against the slipping standards of fiction and play."

RED MENACE

The Cardinal recognized Communism as a definite menace and pointed out that the Pope was the first to call that danger to the attention of the world. He does not believe, however, that the atheistic teachings of the Communists ever will be accepted by the American people and thinks that religious training of American children will be one of the greatest deterrents to the spread of Communism in America.

The Cardinal, too, expressed himself as somewhat troubled about the enormous trend of mechanical development.

"This is certainly the machine age," he said, "but we must not let the machine begin to run the man."

Here, again, he believes, religion will be the force to restore a proper balance.

REACTION EXPECTED

Cardinal Hayes would not place the blame for falling standards of books or plays upon authors, producers or public.

"They are all to blame," he declared, "but I think a reaction to better standards soon will set in."

The motion picture, in the opinion of the religious leader, has set a higher standard than either literature or the stage, and credit for this he gave to Will Hays, in whom, he said, he has great faith.

On the question of prohibition, Cardinal Hayes said that while he is not in favor of prohibition by law of force, temperance is regarded by the Catholic Church as one of the four cardinal virtues.

Economic stress now present in the country very probably will turn many persons back to their churches for help, both spiritual and practical, the churchman believes, and he is convinced the time is opportune to build more churches and schools to meet this appeal.

THIRD VISIT

This is Cardinal Hayes's third visit to California and he expressed great satisfaction both with the growth of the State and the corresponding expansion of the Catholic Church, and credit for much of the latter he attributed to Bishop Cantwell.

On his trip from San Francisco, the prelate was accompanied by Archbishop Edward J. Hanna of San Francisco, who also will take part in Sunday's services. Other

(Continued on Page 2, Column 4)

The Lancer

by Harry Carr

IT IS all very well for the real-estate men to talk about lower taxes at their convention in Santa Cruz; but we will not get rid of murderous taxation until we get rid of certain paving trusts.

PAVING TRUSTS

It has been stated on seemingly unimpeachable authority that 10 cents of the price of every barrel of cement goes for propaganda.

And everyone who knows anything about it realizes that the paving trust has an organized propaganda bureau so efficient that the British and German propaganda bureaus during the World War were just raw amateurs by comparison.

Add to this the millions wasted in highway construction, the contractors who have retired with fat fortunes and you can begin to realize why people in Los Angeles are losing their homes because they can't pay high taxes and confiscatory special assessments.

BURNED-UP WEALTH

Personally, I think this old world is in for a hell of a time. There are special reasons why we in California are likely to escape the worst of it. But it is a plain fact that about a thousand billion dollars can't be burned up in a world war and then have the world go on as though nothing had happened. The next time a European propaganda bureau wants us to make the world safe for democracy we had better get out the adding machine and do a little figuring.

"MADE IN NEW YORK"

This is one of the blessings for which we have to thank New York. If this had been left to the West, we would never have gone into the war.

EXPLAINING CHINA

It seems very strange that our financial men are not more interested in the civil war in China. It is bleeding our pocket-books to death. With Europe shot to pieces and dying in its ashes, the Orient presents the one great hope of new markets. And the soviet Reds are going to see to it—if they have to kill half of China—that we do not get those markets.

TWO-PART HEART

If the New York society deb who is engaged to marry the aviator Coste owns a radio she must be somewhat interested in listening to the guy breathing messages of love across the ether to the French young lady who still ranks in the dumb public eye as "Mme. Coste."

UNDISCOVERED

The finding of a new Aztec city in Nicaragua raises the timid question as to what became of the mysterious ruins that Col. Lindbergh found while flying over Yucatan. There was considerable bunk, I fear, in that one. It served two purposes—to give Col. Lindbergh's flying ship line publicity; and gave needed publicity to the work of archeologists. But I have a horrible suspicion—based on more than suspicion—that they explained to Lindy in a hoarse whisper where he would find the undiscovered ruins.

ALUMNI TO HEAR GAME

The Harvard-Dartmouth football game will be received in detail by private wire today at a luncheon of the Dartmouth Club in the University Club. Posting of diagrams will begin at 11:45 a.m.

AUNT HET

BY ROBERT QUILLEN

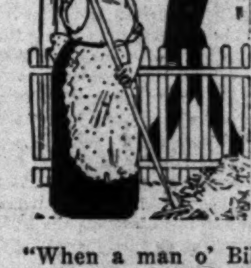

"When a man o' Bill's age decides he needs a stenographer, what he needs is female company that won't walk out on him while he's talkin'."

(Copyright, 1930, Publishers Syndicate)

NEW AIR LINE OPENS TODAY

Two Giant T. and W. A. Transports to Take Off for New York in Thirty-six-Hour Service

Los Angeles will be linked to New York on a thirty-six-hour all-flying schedule at the end of the flight of two giant transports of Transcontinental and Western Air, Inc., which are scheduled to take off from the Alhambra terminal of the line, Valley Boulevard, at 5 a.m. today.

The huge red ships will drop down for their New York landing tomorrow at 6:18 p.m. with passengers and air mail—the first to make the trip that will become a milepost in the rapid history of commercial aviation.

Aboard the trimotored liners when they leave here will be a record load of approximately 1500 pounds of mail, much of it from schoolchildren of the local district to others in cities along the line and to President Hoover, thanking him for making possible the new rapid transit of the government's mail.

By the time the planes reach New York, officials of the company estimated yesterday, the 1500-pound local dispatch will be increased to 4000 pounds of mail.

Postmaster O'Brien will drop a white flag at the end of the Alhambra field runway to start the transports on their way. Postal officials of Pasadena, Alhambra and Glendale will participate in this morning's brief ceremonies.

Coincidental with announcements of the new fast service it was stated by Jack Frye, vice-president in charge of operations of T. & W. A., that appointments of nine men to positions in the new organization, outgrowth of a combination of the interests of Transcontinental Air Transport-Maddux Lines and Western Air Express, will become effective today.

Two ships also will leave New York this morning to wing their way to a landing here on the first westbound trip at 8 p.m. tomorrow.

The east and west-bound craft will meet at Kansas City., Mo., tonight where they will remain overnight and complete their schedules tomorrow.

Passengers who had made reservations last night for seats in the inaugural ships include Max Harte, New York theatrical agent; J. W. Zaawacki, official of the Great Atlantic and Pacific Tea Company, and Hamilton McFadden, Fox film director. Other passengers are expected to get aboard at Albuquerque, N. M., Wichita, Kan., and Kansas City.

Dictaphone records containing oral greetings by Gov. Young, Mayor

(Continued on Page 2, Column 3)

ROWDYISM BY STUDENTS COSTS FOOTBALL GAME

Authorities of two high schools took action yesterday to punish the latest of a series of acts of rowdyism and vandalism which have become a characteristic prelude to local high school football games. By agreement between the vice-principals of Fairfax and Garfield high schools the game which was to have been played between the schools was forfeited to Garfield, inasmuch as Fairfax students were the guilty ones in the latest act of vandalism.

Armed with buckets of yellow paint and cans of kerosene, six boys from Fairfax and a friend who attends Hollywood High went to the Garfield campus at about 10 p.m. Thursday night, painted six huge F's on the walks, painted a broad yellow stripe down the school steps and then marked out an F on the school lawn and saturated it with kerosene. Just as they were about to apply the match they were chased by a watchman. The grass was destroyed by the kerosene, however, and will have to be replaced.

The stunt of burning letters on school lawns gained wide popularity among the boys last year, and although, in several instances where the perpetrators were found out they were forced to pay for the damage, no progress was made by school authorities in halting this form of vandalism.

With the opening of the new football season several weeks ago, the boys took up where they left off last year and added several new

(Continued on Page 2, Column 5)

GRAND JURY IN DAM ROW

Angry Voices Heard While It Holds Up Report of Engineers on Asserted Overcharge

San Gabriel dam and the investigation instigated by the county grand jury yesterday developed into cross-word puzzle after members of the grand jury refused to accept the report of the committee of expert engineers or release the summary of the engineer's report which previously had been prepared for publication.

The inquiry centers about charges that Los Angeles county was overcharged approximately $700,000 for excavations in the abandoned San Gabriel dam site. The investigation was precipitated by individual engineers who challenged the figures of engineers working for the Los Angeles County Flood Control District.

When the grand jury went into session at 2 p.m. yesterday, the complete report of the committee of expert engineers was submitted. Earlier in the day the same report was submitted to the grand jury committee in charge of the investigation.

An hour after the report was received by the grand jury as a whole, the jury sent for Dep. Dist.-Atty. Hammon in charge of grand jury matters. A few minutes later Hammon left the grand jury room, procured a copy of the Penal Code of California and returned.

Frank Stafford, specially appointed by the District Attorney to prosecute the San Gabriel dam case, was the next man called before the grand jury. He was followed by Superior Judge Wood, who has charge of the grand jury.

Meanwhile loud voices were heard coming over the transom of the grand jury room. All who heard the sounds agreed that a heated argument was in progress.

Then the grand jury adjourned. Immediately afterward, Frederick I. Morris, foreman, stated that the grand jury had accepted the report but that the argument pertained to the date on which it should be released to the public.

Mr. Morris declined to state whether the failure to release the report concerned legal phases or technical questions raised in the report.

At least six other members of the grand jury, however, indicated that the report has not yet been finally accepted. Aside from that they refused to discuss the case, referring their questioners to Foreman Morris. But they indicated clearly that the report has not yet been accepted finally by the grand jury and that further discussion of the subject will be taken up Tuesday.

COURT RECEIVES EATON CONTEST

Wife of Cattle Corporation's Head Asks Receiver

Assets Declared Wasted in Inyo County Venture

Property Involved Said to Be Worth $1,250,000

A suit by Mrs. Alice E. Eaton to dissolve the $600,000 Eaton Land and Cattle Company of Inyo county, on the ground that the assets of the corporation are being dissipated by Fred Eaton, Sr., former Mayor of Los Angeles, and president of the corporation, reached the Los Angeles County Superior Court yesterday on an order of changed venue signed by Superior Judge Dehy of Inyo county.

Motion to change the venue to Mono county originally was made by the defendants but Judge Dehy after hearing evidence made the change to Los Angeles county instead.

OTHERS NAMED

Besides the president of the company, Burdick H. Eaton and Harold Eaton, vice-president, are named defendants in the complaint, which was filed at Bishop, July 26, last, by Edward C. Gilbert and C. W. Byrer.

It is asserted that defendants are "dissipating and wasting the assets of the corporation," by failing to pay interest on mortgages aggregating $225,000, there having accrued $78,000 in back interest, it is stated. Income from rentals of the property are estimated at $5400 a year, and the value of the property, mostly water-bearing land in Long Valley, is said to be $750,000 to $1,250,000.

Mrs. Eaton asserts that her husband, Fred Eaton, Sr., 74 years of age, is "physically and mentally unable to conduct the affairs of the company," having had two strokes of paralysis. He has, she declares, "an exaggerated idea of the value of the lands owned by the corporation, and refuses to consider reasonable offers for the property."

RECEIVER WANTED

This action, it is asserted, has greatly injured the business credit of the corporation, and has endangered the rights of the plaintiff and others concerned. Plaintiff asks that a receiver be appointed "to conserve the assets of the corporation."

Mrs. Eaton, on April 3, last, sued her husband for separate maintenance, asserting at the time that their community property was worth between $1,000,000 and $2,000,000. On April 21, Eaton was ordered to pay his wife $400 a month for her support, and the case was continued in the hope of a settlement out of court.

Honor Conferred on Olson Hailed

Selection of Dr. Gustaf W. Olson, superintendent of California Hospital, as first vice-president of the American Hospital Association was hailed yesterday as a signal honor for Southern California and the Pacific Coast when the announcement was made public.

The naming of Dr. Olson, who has been head of the hospital here since 1922, took place at the annual meeting of the association which has just been concluded at New Orleans. The association is composed of several thousand hospitals in the United States and Canada and is the largest of its kind.

Dr. Olson, who resides at 1332 South Hope street, in August was named president of the Western Hospital Association at the annual convention in Vancouver, B. C.

Tractor Group Here to Inspect

A. H. Head, vice-president and general manager of the John Deere Tractor Company, Waterloo, Iowa, with A. E. Randall, sales manager, and Elmer McCormick, chief engineer, were Los Angeles visitors yesterday after an inspection tour of southern counties, investigating the conditions under which tractors work in the field.

Mr. Head said that the problems of the tractor man in the varied agricultural interests of California are many, and call for an intensive study. For several days the party has been visiting farms and orchards to watch tractor operating conditions.

ILLINOIS GROUP TO PICNIC

Annual fall picnic of former residents of Edgar county, Ill., will be held tomorrow at 1 p.m. at Exposition Park.

Children Sending Greetings to President Hoover

Letters to Executive Going Via Fast Planes

Thousands of Southern California school children are taking part in the inauguration of the new Transcontinental and Western Air, Inc., thirty-six-hour service to New York, which opens this morning, by sending air-mail letters on the first eastbound plane to school children in the East. Photo shows Billy Hellman and Jean Thiel, both 6 years of age, mailing a letter to President Hoover from the grammar-school pupils of Los Angeles, Pasadena, Glendale and Alhambra.

RANCHER'S PROBATION UNDECIDED

L. S. Poage of Azusa Kept in Jail Pending Ruling on Drunk-Driving Charge

When broken fire plugs failed to dampen the ardor of Leland S. Poage, Superior Judge Wood committed him to the County Jail while considering Poage's application for probation on a charge of driving his automobile while intoxicated. Yesterday Judge Wood continued the hearing until November 7, next.

Poage, a wealthy Azusa rancher, came up for probation hearing and sentence, but Judge Wood had not yet made up his mind on the matter. Poage first incurred the displeasure of the court when he appeared before Judge Wood and asked for probation on the 9th inst. At that time the court announced that the defendant was intoxicated and that he should be returned to jail pending disposal of the matter.

Poage was arrested after driving his expensive automobile into a fire plug in Azusa and flooding the streets.

Shoe String Used in Ending Life

One end of shoe string tied to his toe, and the other to the trigger of a shotgun, Graham Gresham, 65 years of age, despondent over illness and marital troubles, lay down on a couch at his home at 706 East Eighty-seventh Place, yesterday. He discharged the weapon, blowing his head off.

The body was discovered by Mrs. Mary Gresham of 428 East Ninety-sixth street, a sister-in-law, who told police Gresham was separated from his wife, who had gone to her home in Texas.

Jury Absolves Woman Driver

Mrs. Edna MacPherson of 4237 Lockwood avenue was absolved of blame by a Coroner's jury yesterday in the accident last Wednesday in which her automobile struck and killed Thomas Reid, 81 years of age, of 1525 North Alvarado street, as he attempted to walk across the intersection at Sunset Boulevard and Alvarado street.

Mr. Reid, the jury was told, walked out from behind a street car into the path of Mrs. McPherson's car.

CORPSE FOUND ON BEACH

Mystery Death Discovered by Gay Revelers at Exclusive Long Beach Club

Gay laughter of guests idling away the hours at Long Beach's exclusive Belmont Beach Club was stilled with startling suddenness yesterday afternoon when the supine form of a man supposedly asleep on the sands a few feet away turned out to be a corpse—dead of a bullet wound in the heart, inflicted by a heavy-caliber revolver.

The ghastly discovery cast a pall of horror over the merrymakers as they realized the man had been lying lifeless for three days within the very shadows of their luncheon tables.

After a cursory investigation Long Beach police expressed belief the man had committed suicide, although they admitted the case has murder-mystery possibilities. The suicide theory is borne out, police said, by the finding beside the body of a revolver and an apparently farewell note. The latter was scribbled on the margin of what appeared to be a woman's shopping list and read: "Orrah, please forgive me!"

No marks of identification were found on the body, save a belt buckle inscribed with the initial "C," and a handkerchief adorned with an embroidered "K." The body was that of a man about 35 years of age, five feet nine inches in height and weighing about 160 pounds. It was dressed in a dark, striped coat with vest to match, light trousers, light hat and tan shoes.

Several members of the beach club informed police the man had been noted on the beach first last Wednesday morning. He lay stretched on the sand all day, they said. On their return Thursday and again yesterday they observed he was still in the same position. None, however, had approached close enough to discover the revolver.

Late yesterday the manager of the club overheard a group remarking the unexplained presence of the stranger. When he learned the man had been lying on the sand three days he notified police.

Assuming the man killed himself, police say the fact that nobody heard a shot indicates he made his way to the beach under cover of darkness some time Tuesday night and there kept his "rendezvous with Death."

NEW AIR LINE OPENS TODAY

(Continued from First Page)

Porter and James Rolph, Jr., will be carried to governors and mayors of the principal cities on the air route.

Besides this morning's official send-off a celebration will be conducted today at 8 p.m. in welcoming the first ship to arrive from Kansas City bearing mail and passengers.

Tomorrow at 8 p.m. another reception is scheduled for the first load of passengers and mail from New York. The Los Angeles Fire Department Band of 40 pieces will play for the crowds expected to be on hand for both evening events.

NEW APPOINTMENTS

Frye made the new appointments as follows:

Leslie P. Arnold, assistant to Frye.

Clifford Mutchler, superintendent of operations with jurisdiction covering the Western region, including joint operations at Amarillo, Tex., and that part of western regional operations at Kansas City. His headquarters will be in Los Angeles.

Herbert Hoover, Jr., chief communication engineer.

J. C. Franklin, assistant to Hoover.

D. W. Tomlinson, western division superintendent with headquarters here.

L. W. Goss, assistant to Tomlinson.

S. D. Welsh, eastern division superintendent, with headquarters at Columbus.

John A. Collins, assistant to Welsh.

Silas A. Morehouse, chief pilot with jurisdiction over all flying personnel, with headquarters here.

WESTBOUND GROUP

Passengers westbound, leaving New York at 8 a.m. today, include Walter F. Brown, Postmaster-General; W. Irving Glover, assistant Postmaster-General; Clarence M. Young, assistant Secretary of Commerce for Aviation; Earl B. Wadsworth, superintendent of mail service; Amelia Earhart, assistant to the general traffic manager of T. & W. A.; Mrs. Louis Thaden, national president of the Ninety-Nine, women pilots' organization.

Young is the only one of the party known to be planning a through trip to Los Angeles. The eastern terminal of the line is at Newark Airport, Newark, N. J.

CARDINAL HAYES GIVEN WELCOME

(Continued from First Page)

Catholic dignitaries scheduled to arrive include Archbishop John J. Glennon of St. Louis, Bishop John Murphy of Honduras and Bishop J. J. Collins, retired.

A delegation of local Catholic dignitaries and lay churchmen met Cardinal Hayes's train on the Southern Pacific at Glendale yesterday morning. These included Bishop Cantwell, Mgr. John Cauley, Mgr. J. J. Clifford, Father Michael O'Gorman and Mgr. J. J. Conaty and J. Wiseman MacDonald, Joseph Scott and P. H. O'Neil.

Leaving for the East Wednesday, Cardinal Hayes expects to return via the Grand Canyon in the private car of George MacDonald, New York financier.

Betty Boyd of Screen Marries Charles H. Over

Betty Boyd, screen actress, yesterday became the bride of Charles Henry Over, member of a picture players' talent agency in Hollywood. The wedding was performed at the home of Rev. John C. E. Frye, 1139 North New Hampshire street, at 8 a.m.

Immediately after the wedding Mr. and Mrs. Over left by motor for the U.S.C.-Stanford football game at Palo Alto. They will spend several days in the north. Later they plan a honeymoon to Europe.

His business partner, Billy Joy, was best man, while Frances Dee, actress, was bridesmaid and Mrs. Eileen Dee, matron of honor. The only others who attended were her aunt, Mrs. Laura Allen and Mr. and Mrs. John W. Stonestreet.

C. J. BERRY'S FINAL RITES TO BE TODAY

Wealthy Oil Operator to Have Last Resting Place in Forest Lawn Park

Last rites for Clarence J. Berry, wealthy oil operator, who died at the Good Samaritan Hospital following an operation Sunday for an acute attack of appendicitis, will be conducted at 11 a.m. today at the Wee Kirk o' the Heather in Forest Lawn Memorial Park, Glendale.

Mr. Berry, who was 63 years of age, was a native of California, born in Mendocino county. During recent years he had lived in San Francisco, but much of his time was spent in Los Angeles. He was widely known along the Pacific Coast as an independent oil producer. He was a member of the Masonic and Elks' lodges, and the Los Angeles Athletic Club.

Honorary pallbearers will include James Talbot, Joe Dyer, Victor Klinker, George Winfield, Harry B. Smith, Harry Coe, Lionel Barneson, Harold Barneson, J. F. Fleishacker, Harry Williams, George Tourny, J. C. Walser, Harry Wiggin, Fred Breyman, A. D. M. Osborne, Capt. F. N. Scofield, Col. E. V. Smith, Jack Bigelow, James J. Jeffries, Frank Newbert, Frank Rheustaller, William Spinks, Henry Nelson, C. M. Fuller, Kenneth R. Kingsbury and Edward Stearns.

Active pallbearers will be Charles S. Wheeler, Jr., Nels Dunn, M. K. Wilde, O. L. Everts, C. William Kolb, W. O. Todd, H. F. Owen, Dr. Charles Spencer, L. P. St. Clair and Charles Baad.

STUNTS FORFEIT FOOTBALL GAME

(Continued from First Page)

stunts, one of them being the painting of the flagpole of the Beverly Hills High School by boys from another school, and another being the slashing of the tops of automobiles standing outside the field where the Hollywood-Jefferson game was being played last week.

When the work of the Fairfax boys was discovered yesterday morning Dova W. Adamson, vice-principal of Garfield, immediately got in touch with Dewitt S. Swan, vice-principal of Fairfax. They are in direct charge of football at their schools, as the schools are both in the City League, which is directed by the vice-principals of the twelve schools which are members.

ACTION EXPLAINED

When a confession of the guilty students had established responsibility the vice-principals agreed on the forfeiture of the game. In discussing their action, Mr. Adamson said:

"We felt that high school football in the city of Los Angeles is on trial. Whether we continue depends on whether this sort of thing is stopped.

"The whole situation will be a subject of discussion next week at a meeting of the twelve vice-principals who direct the City League, and I know that among the suggestions which will be advanced is that the punishment for such acts in the future be not mere forfeiture of a game, but expulsion from the league of the school whose students are guilty."

John Fox, director of high school athletics for the Board of Education, said he is taking a keen interest in the situation but, in the absence of any instructions from the board, is permitting the league to handle it.

CHRISTIAN SCIENCE LECTURES

Free Christian Science lectures will be delivered as follows: Judge Frederick C. Hill, C.S., of Clinton, Ill., today at 3 o'clock in Eighteenth Church, 4831 South Gramercy Place; Albert F. Gilmore, C.S.B., of Boston, tomorrow at 3 o'clock in Rivoli Theater, Van Nuys, under the auspices of Twelfth Church, and Monday at 8 p.m., in Twenty-fifth Church, 831 South La Brea avenue. The speakers are members of the Board of Lectureship of The Mother Church, The First Church of Christ, Scientist, Boston.

ANGEL CITY FOND OF GREEN STUFF

Fruits and Vegetables Bulk Large in Diet

Yearly Tonnage Exceeded by Only Three Cities

County Agriculturist Shows Facts in Report

Representing an outstanding gain, Los Angeles now ranks fourth in the consumption of fruits and vegetables in the United States, it was revealed yesterday in the annual report of County Agricultural Commissioner Ryan.

The report, which is scheduled to be filed with the County Board of Supervisors next Monday, states that only three cities in the country, New York, Chicago and Philadelphia, surpass Los Angeles with incoming volume of these commodities.

ACREAGE LOSSES

Of the nineteen principal tree and vine crops grown commercially in Los Angeles county, six show a gain of 1314 acres since 1929, two neither gained nor lost, and eleven lost a total of 4151 acres.

The six crops which gained in acreage are lemons, navel oranges, Valencia oranges, avocados, figs and cherries. Prunes and almonds failed to fluctuate in acreage, while grapefruit, seedling oranges, apples, apricots, grapes, olives, peaches, pears, plums, walnuts and persimmons decreased in acreage, according to the report.

Total acreage of all fruit crops, not including 5066 acres listed as noncommercial, is 112,366, of which 101,588 acres are bearing and 10,778 are nonbearing.

LOS ANGELES' NEEDS

During 1929, the report shows, 57,408 carloads of fresh fruits and vegetables of 139 varieties were brought into Los Angeles. In the routine of enforcement of the State Fruit and Vegetable Standardization Act 93,150 store and 207,666 truck inspections were made by the Agricultural Commissioner's office.

A summary of the report reveals that there has been a general increase of the work handled by the commission, due chiefly to new projects started during the year, such as the inspection of interstate transport airplanes for contraband plant material, pest-control measures and the examination of firms and individuals engaging in the business of controlling termites.

BUGS BY MILLIONS

Since the completion of the county insectary at Rivera December 1, 1929, it and the insectary at Downey have produced 11,454,370 lady bugs to combat mealy-bug infestation, representing a gain of 57 per cent over the preceding season and a lowered cost to the orchard grower.

During the fiscal year 1929-30 inspections of trees, plants and packages totaling 10,094,500 were made, as compared to 8,300,000 for the fiscal year 1921-22.

Total gross expenditures of the department for the year were $301,879.51, of which $187,406.08 represented salaries and wages.

Z. J. FARMER GIVEN JOB FOR GAMES

Olympic Board Chooses Angeleno as Secretary at Bay City Meeting

Zack J. Farmer, general secretary and manager of the Organizing Committee of the Olympic Games of 1932 and secretary-manager of the Community Development Association, which built and administers the Los Angeles Coliseum, which will be the central Olympic stadium of the 1932 games, yesterday was elected secretary, without pay, of the California Olympic Commission.

Word of the appointment was received from San Francisco, where the commission met to hear of Los Angeles' preparations for the world event. The commission, consisting of William May Garland, president; Mayor Porter of Los Angeles, Louis B. Mayer, Warren B. Bovard and William F. Humphrey of San Francisco, was appointed a year ago by Gov. Young to work with the local committee.

CARE OF STREETS FOR OLYMPICS URGED

The Tenth Olympics Committee yesterday transmitted to the City Council a resolution asking that all streets centering about the Coliseum be maintained in good, usable condition during the Olympic games in 1932.

Numerous complaints have been filed with the Council recently because, as soon as the football season and the opera season opened, the streets in the vicinity of Jefferson and Figueroa were torn up for a storm drain.

DEATH THREAT FOR BEN LYON

(Continued from First Page)

tective Lieutenant Trosper, have kept a constant vigil for the boy to return to the studio. He has moved from the Salt Lake Hotel, where he formerly roomed, Trosper reported.

The note threat ordered that the money, with no amount specified, be mailed to the village of Efskartsinou, Megalopoli, Greece.

BEATING RELATED BY YOUNG WOMAN

Testifying that Dr. Clyde W. Rogers beat her three months and fifteen days after they were married, Mary M. Rogers, 20 years of age, yesterday asked for a divorce. The wife added that her dentist husband did not refrain until the landlady interfered. Mrs. Rogers, as a minor, brought suit by her guardian ad litem, Mrs. Lady Harlow. Superior Judge Keetch granted her a decree.

Victim of Oil Field Blast Has Slight Chance

The condition of J. F. Brown, oil field employee, who suffered severe burns in the explosion of a 1000-barrel reserve tank of crude oil at Venice Thursday, was pronounced unchanged last night, by physicians at the Santa Monica Hospital. They stated that while there has been no change for the better, the man has a slim chance of recovery.

Brown's fellow-employee, E. C. Allen, received fatal injuries in the blast, dying shortly afterward. An inquest into his death will be conducted at 10:30 a.m. today in the mortuary of Todd and Leslie, Santa Monica. The quiz is to be directed principally at ascertaining the cause of the explosion.

SON BORN TO LIPPOLDS

Earl O. Lippold, deputy County Counsel, found himself in the role of a fond parent for the first time yesterday when his wife, Mrs. Lois Lorraine Lippold, gave birth to an eight-pound son at the Good Samaritan Hospital. Both the mother and son are doing well.

TOOTS AND HOOTS STIR COGITATION

Council Committees Try Silent Study of Measure to Put Lid on Noises

The noise-abatement ordinance, submitted by Councilman Williams, was referred by the City Council yesterday jointly to the Health and Sanitation and Public Welfare committees.

The ordinance is designed to reduce unnecessary city noises. It incorporates many former ordinances, regulating the blowing of trumpets in the sale of wares, the playing of hand organs, the blowing of whistles and the operation of automobiles and machinery, the shooting of firearms and firecrackers and the operation of engines and street cars.

New matter includes the prohibition of vehicles with musical instruments, loud-speaking radios used for advertisements, and building operations at night.

Penalties for violation are a fine between $10 and $100 or imprisonment from five to fifty days.

County Supply Purchases Sh Large Increa

Los Angeles county p more than $6,000,000 worth surgical and office suppli other commodities during cal year ending June 3 according to the report of Russell, county purchasi filed yesterday with the Supervisors.

The total amount of p cost $6,354,257, compared $5,723,739.33 the year be increase of $630,517.67.

Among the items purchased 240,000 pounds of butter and ter substitutes, 207,000 doz eggs, 1,085,000 pounds of meat 000 pounds of flour, 30 carlo potatoes, 6 carloads of pap carloads of sugar, 946,000 surgical gauze, and 16,133 lead pencils.

RELIGION CAUSES RIFT

Religious differences led Dr. man M. Beerman, physici tain a divorce yesterday fro Lee Beerman. The doct complained that she even his medical patients to go gelus Temple for healing. rior Judge Bowron granted decree.

SPECIAL FEATURES
At Young's 7th and Union Store, Saturday

Orange Pineapple Cakes
75c $1 $1.50
—dainty, white butter-layers put together and topped with butter-cream made of the juice of fresh, ripe oranges and bits of pineapple.

Butter-Creams
79c lb.
—Young's famous butter-creams in three flavors—chocolate, vanilla-nut and maple-nut...dipped in rich, dark eating chocolate.

Roasted Chick
$1.50
—tender chickens, ro ed to a golden brow stuffed with well s soned dressing...pre ed in Young's own kit ens. Average weight fore roasting 3 lbs.

The Following Items Will Be Featured At All Young's Stores Oct. 24 to Nov. 1st Inc.

Hunt's Supreme JAMS or PRESERVES All Flavors 3 lb. Glass...... 69c

Hunt's Supreme YELLOW CLING PEACHES (Halves—Sliced—Mammoth) Hunt's Staple TREE-RIPENED APRICOTS No 2½ Tins 4 for $1.00

Hunt's Supreme BARTLETT PEARS (Regular—Mammoth—Wh No. 2½ Tin 3 for..... $1.0

NO CHARGE FOR DELIVERY ◇ FREE PARKING

FLOUR
Globe A1
Gold Medal
Pillsbury
Sperry's
24½-lb. Sack
79c

IVORY SOAP Medium Bar..... 7¢ Large Bar... 12¢
Scottissue Toilet Paper 3 for 25¢
LIPTON'S Yellow Label TEA; ½ lb. 42¢
JELLO All Flavors 3 for 20¢
CAMAY Toilet Soap. 3 Bars...20¢

Hunt's Supreme JELLIES and JAMS 16-oz. Glas 4 for $1.00

Burt Olney's GOLDEN PUMPKIN No. 2½ Tins
CUT REFUGEE BEANS
SWEET WRINKLED PEAS
5 No. 2 Tins for $1.00
VITAMONT DOG FOOD 3 for 25c Limit 3 to a Customer

Gibraltar YELLOW CLING PEACHES No. 2½ Tins 5 for $1.00
Hunt's Supreme SLICED PINEAPPLE No. 2½ Tins 4 for $1.00

PURITAN OIL
Made by Makers of Crisco. Guaranteed to be the highest possible quality.
Pint Can 23c Quart Can.. 43c Gallon Can.. $1.46
Burt Olney's APPLE SAUCE, No. 2 Tin. 6 for $1.00
Glass-Glo The ideal cleanser for Windows, Mirrors and Windshields 2 for 35c

Hunt's Supreme ASPARAGUS TIPS
WHITE: Medium and Mammoth
GREEN: Large and Colossal No. 1 Tins
3 for $1.00
MAMMOTH NATURAL PICNIC TINS 5 for $1.00

SWANSDOWN CAKE FLOUR 44-oz. Package... 29c
SAUERKRAUT Burt Olney No. 2 tins, 2 for.. 25c No. 2½ tins, 2 for... 35c
Bulk Kraut (Branch Stores only), lb.....

BRILLO Cleans Quick The Modern Household and Aluminum Cleaner 19c Large Package

Young's PRIDE COFFE —NONE BETTER— 1 lb. 33c 2 lbs. 65

WHITE KING MACHINE SOAP Large (2½ lb.) Package 34c Limit 2 pkgs. to a customer.

RUNNYMEDE SAVOREE-PAK CHICKEN
Whole, 3 to 3½ lbs. per pound 45c
Half size, 1½ lb. average; per pound 45c

Burt Olney's Sliced Garden BEETS KIDNEY BEAN No. 2 Tins 7 for.......

Fryers Very Fancy 2½ to 3-lb. avg. .... lb. 40c
Veal Chops Rib Milk Veal ... lb. 30c
Hams Swift's Premium Whole or Half .... lb. 28c
Swifts Prem. Bacon Sliced lb.
Veal Roast Shoulder Milk Veal ..... lb.
Roast of Lamb Whole or half Shoulder lb.
Veal Stew .... lb. 12½c

Young's Market Company
1610 West Seventh Street
Phone DUnkirk 2201
Wholesalers...Retailers...Hotel Purveyors

nty Supply chases Show arge Increase

ngeles county purchas an $6,000,000 worth of food and office supplies and mmodities during the fi ending June 30, last to the report of H. county purchasing agen sterday with the Board of rs.

otal amount of purchas $6,354,257, compared wi 0.33 the year before, an of $630,517.67.

the items purchased were pounds of butter and bu titutes, 207,000 dozens 85,000 pounds of meats, 741 ds of flour, 50 carloads 6 carloads of paper, of sugar, 946,000 yards of gauze, and 16,153 dozens cils.

IGION CAUSES RIFT

us differences led Dr. H Beerman, physician, to ob ivorce yesterday from C rman. The doctor als ed that she even advise ical patients to go to An emple for healing. Supe ge Bowron granted him

URES
Saturday
asted Chicken
$1.50
nder chickens, roast to a golden brown fed with well sea d dressing...prepar n Young's own kitch Average weight be roasting 3 lbs.

Featured
ov. 1st Inc.

Hunt's Supreme
BARTLETT PEARS
Regular—Mammoth—White
No. 2½ Tins
3 for..... $1.00

E PARKING

Hunt's Supreme
JELLIES and JAMS
10-oz. Glass
4 for $1.00

raltar
LOW
NG
CHES
2½ Tins
$1.00

Supreme
ICED
EAPPLE
½ Tins
for
1.00

SWANSDOWN
CAKE FLOUR
44-oz. Package... 29c

UERKRAUT
Burt Olney
5c | No. 2½ tins, 2 for... 35c

DE COFFEE
ETTER—
2 lbs. 65c

Burt Olney's
Sliced Garden
BEETS
KIDNEY BEANS
No. 2 Tins.
7 for....... $1.00

Bacon lb. 45c
lder lb. 18c
k Veal .....
nb Whole or half Shoulder lb. 17c
2½c

pany

TORTION PLOT ARGES FILED

Men and Woman Must ace Federal Trial

ing of Aliens Through hreats Asserted

of $5000 Each Set by Commissioner Head

two men and a woman held incommunicado in the ty Jail upon orders of United Immigration inspectors, com charging the three with im immigrating officers yesterday by United Commissioner Head.

two men are Clinton Heskett, of age, 4916 South Van , and Peter J. Pirotte, South Norton avenue. The is Mrs. Rachel Sinclair, 38, said to have given the ad Sou.h Van Ness ave-

plaints on the part of Im Inspectors Del Guercio Dine and deputy sheriffs that the three had made visits to Japanese, Hindus and mostly in the vicinity of telling them that their en had expired and it would sary to put up additional to stay in this country, the reported. The complaint the three says they demand of T. Sonoda of Downey. such demands were reported. missioner Head fixed bail for the three at $5000.

INANCING AN OF PAIR NDER QUIZ

rict Attorney Calls vestors" in Picture to Their Experiences

a dozen would-be motion-pic tors and actresses were re to be at the District Attor office this morning to recount experiences with H. J. Binney E. Wharff, arrested night by Detective Lieu Swan and Marshall on of grand theft bunko.

detectives talked yesterday women and two men who, admitted having given sums of money ranging from $80 as "investment," in the of a motion picture to be "Indians." Contracts were , the detectives stated, in Binney promised to employ weekly salaries in the pic to return them 6 per cent investment. As security also gave applicants shares in what was called the In Products and Amusement . The certificates stated ration was incorporated laws of Nevada.

detectives assert that Binney Wharff obtained their inves by striking up acquaintance of prosperous appear here in cars with for plates. They were ar in their office at 861 Seward after Richard Pierson of reported having been ap by Wharff. Patrons were , the detectives say, newspaper advertisements by the "Bob White Produc

and Wharff both denied of defrauding inves the supposed production and late last night the de admitted they had been un to get any of the persons in contracts found in Bin office to sign a complaint either suspect. Neither nor Wharff has police rec according to the detectives.

ghway Mishap sults in Five Damage Suits

aggregating $247,538 are in five suits against the Paving and Construction , the California Highway and its five members, out of an accident October when Mrs. Annette C. Ives and four other persons car turned over on the highway near Earlimart, in county when it came to the of the pavement where, the asserts, no lights were J. H. Delamer filed the

COMPANY ISSUES AFETY FIRST STAMP

first stamps in ten differ designs, issued in gummed of 100 free to all organiza which may wish to use them is the contribution of the Oil Company to the movement. Following indorse of the issue by the Safety Conference of the State of Commerce and by vari clubs, it was an here yesterday that the are ready for distribution.

BOTH TELL OF WEDDING SAME MAN

Wives Testify and Court Holds Suspect for Trial on Bigamy Charges

Robert R. Ferguson, official of a chemical company, married both Helen H. Ferguson and Katherine S. Ferguscn, the two women declared yesterday in Municipal Judge Frederickson's court.

Mrs. Helen Ferguson, 1633 Hipoint street, asserted she married Ferguson five years ago in Waukegan, Ill. They have two children, she said. Mrs. Katherine Ferguson, 811 North Occidental Boulevard, testified she married him on September 12, last, in San Francisco. Judge Frederickson held Ferguson for Superior Court trial on bigamy charges under $5000 bond.

Following the hearing, Ferguson was arraigned before Municipal Judge Eagan on charges of failing to provide for his two children, Nickie, 3 years of age, and Mitzi, 2. Trial was set for next Thursday and bail fixed at $1000. Ferguson also is facing preliminary hearing on the same date on six check charges.

Oil Well Tax Ordinance Goes Over for Week

The ordinance levying a tax or royalty of 1 per cent upon gross income of oil wells within the city was taken into the City Council yesterday from the City Attorney's office, but was refused immediate adoption because Councilmen Barthel and Webster declined to vote for suspension of rules.

Therefore the ordinance is continued for one week.

Councilman Randall, who initiated the movement, declared that the city should have some recompense for the expense in maintaining streets, fire and police protection in the Venice district and that at approximately 20 per cent of the area of the field is streets and alleys the city is entitled to a share.

West Wing of County Museum Will Open Soon

The new $1,250,000 west wing of the Los Angeles County Museum of History, Science and Art, which has just been completed, will be formally opened to the public November 7, according to an announcement made yesterday by Director William A. Bryan. An informal reception will be held from 2 to 4 p.m.

In the addition, which houses eighteen new exhibition galleries, are many exhibits, among them a big game one from Africa, donated to the county by Leslie Simpson, hunter and naturalist. The exhibit includes thirty-two animals set in an area 40x80 feet. The animals are being arranged by museum experts around an African water hole to give the set a touch of realism.

Husband Blames Liquor and Fire

Asserting his pretty wife became intoxicated and endangered their home by fire, Campbell Meiklejohn, stage producer, yesterday divorced Betty Meiklejohn in Superior Judge Shaw's court. Mrs. Meiklejohn failed to appear to press a cross-complaint.

Meiklejohn complained that his wife was so helplessly intoxicated while preparing meals that their home was endangered by fire on several occasions. They separated five times during two years and eight months of married life, he complained, but each time he reunited with her on her promise to cease drinking.

NAVY DAY WILL BE OBSERVED BY SOCIETY

The California State Society United States Daughters of 1812 will celebrate Navy Day with a banquet at the Philanthropy and Civics Club on the 31st inst., at which time Capt. Wainwright of the U.S.S. Oklahoma will be an honor guest and will speak. Capt. King of the Lexington will provide a speaker on "Aviation." Honor guests will be local heads of different patriotic organizations. Mrs. Frank Barnes Duncan, State president, will preside. Mrs. Roland Burton Grigsby, soprano; Roland Burton Grigsby, baritone, accompanied by Mrs. Maude Philips Yates, pianist, will provide the musical program.

DON FRANCISCO TO SPEAK

Don Francisco of Lord and Thomas and Logan, is to be the speaker next Wednesday morning at a breakfast meeting of the Publishers Representatives Departmental to be held at the University Club. He will have as his subject, "What an Advertising Agency Expects from a Publisher's Representative."

URIOSITY OF WOMAN NETS ROBBERY SUSPECTS

curiosity was credited for the arrest of two as members of a band holding employees of creamery com

near the Crescent Cream , Alhambra, the wom unusual activity there last She didn't know what on, but as a precaution down the license number automobile standing at the

was going on was a hold which thirty employees of the lost their loose cash, and 's foresightedness in tak license number yes Capt. Stensland of 's burglary and robbery the arrest of Walter E. Gusta, 42 years of age, of 710 North Avenue 53, and Robert Cummings, 30, of 2906 Ardmore street, South Gate, as members of the hold-up band.

Gusta, who claims to be a furniture dealer, is said to resemble Fred Burke, notorious Chicago gangster and fugitive, and Cummings, who says he is a metal worker, are asserted to have been identified as two of the four men who committed the Crescent Creamery hold-up.

Two women friends of the men, Dorothy Milner, 23, and Florence Mayward, 26, of 8603 Compton avenue, were questioned by Deputy Sheriffs Jones and Higgins, working with Detective Lieutenant Gross of Alhambra on the case, but could give no information concerning the men, they said.

KIDNAPING PLOT SUSPECT FREED

Beckwith Said Not to Have Broken Any Laws

Scheme to Collect Ransoms Reported Admitted

Draughtsman Out of Work With Funds Low

Unable to find any provision in either the State or Federal statutes upon which to file charges, Detective Lieutenants Miller and Hurst yesterday released George S. Beckwith, 52-year-old draughtsman, who, according to the detectives and his own asserted admission, placed advertisements in newspapers and distributed a score of mimeographed letters in an attempt to obtain the aid of several able-bodied men in a supposed kidnaping scheme.

Beckwith was taken into custody last Tuesday after the detectives reported they overheard a telephone conversation between him and one of his prospects. In the investigation which followed the detectives said they obtained a score of the letters from men who had answered Beckwith's advertisements for "truck drivers and helpers." The letters outlined a scheme to kidnap well-to-do persons, the author to provide the means of collecting the ransom money and blocking the police.

Beckwith admitted being the author of the letters, the detectives said.

The case was then taken up with both the District Attorney and the United States Attorney who decided yesterday, after several days' deliberations, that Beckwith did not do anything which could be proven a violation of any law.

Beckwith declared he is out of employment and has but a little money saved to take care of three children, 9, 11 and 13 years of age. His wife, he said, is in the East.

SCHULMAN TAKES TURN FOR WORSE

Police Investigation of Garment Capitol Building Explosion Delayed

A turn for the worse yesterday in the condition of Hyman Schulman, proprietor of the shop in which the blast that wrecked the Garment Capitol Building originated, threatened again to prolong the Police and Fire Department investigation into the causes of the explosion that injured two score persons a week ago yesterday.

Schulman, according to his physician, Dr. L. J. Huff, spent a restless night at the Hollywood Hospital, and it was doubted that he could be interviewed by the police until Monday or later.

In the meantime the police have announced that they have gone as far with the investigation as they can without help from Schulman. They say they have determined that the blast was caused by natural gas escaping through a gas line from which the end section had been removed within approximately ten hours before the blast. Schulman was severely burned when he threw an electric switch in his shop that apparently detonated the accumulated gas.

News Reel to Show Blast in Building Here

The mysterious explosion that wrecked the Garment Capitol Building at Eighth and Los Angeles streets last week and resulted in injury to fifty-two persons is among the news events of current interest shown in the latest issue of the Times-Universal Newsreel, now on view in Southern California theaters.

The new edition also shows the wedding of Anne S. Kinsolving to John Nicholas Brown, heir to $80,000,000, the Harvard-Army football game, and the recent arrival here of Robert Buck, 16-year-old transcontinental flyer.

The schedule may be obtained by phoning Newsreel Book at REpublic 3171 and inquiring about Newsreel No. 85.

Help of Doctor Asked in Suit

Superior Judge Keetch yesterday designated Dr. Donald Ross to examine Harvey Tuttle, Jr., 7 years of age, in order to advise the court as to the extent of injuries, if any, received by the boy in an automobile accident, May 2, 1929. The boy has instituted suit for $25,000 damages against the Columbia Laundry Company and others.

The boy complained that he was injured in a collision between his father's car, in which he was riding, and a laundry truck, at Broadway and One Hundred and Sixth street.

DRIVER ARRESTED AS AUTO INJURES THREE

Accused in a Sheriff's report of failing to stop after his automobile struck and injured three men in the 7500 block on Male avenue last Thursday, Manuel B. Gomez, 29 years of age, 7614 Stanford avenue, yesterday was held in the County Jail. Gomez surrendered to Capt. Gregg of the Florence-avenue substation late Thursday night. Officers report that the accident resulted in injuries to C. W. Mahler, 24 years of age, 1600 East Florence avenue; Albert Pascano, 30, 7416 1-2 Miramonte avenue, and M. L. Burton, 26, 7602 Male avenue.

O'BRIEN TO AID GOLF EVENT

Postmaster O'Brien of Los Angeles, has agreed to act with the Veterans of Foreign Wars on the committee sponsoring the bantam golf tournament of Civil War veterans to be played on the Beverly-Wilshire course next Thursday, it was announced yesterday.

OF THE COMMUNITY CHEST

F. H. MERRILL SAYS:

"I consider the distribution of charity to the less fortunate of our community not only a social duty but an opportunity to express kindly consideration for others. The wise distribution of charity, however, calls for a knowledge of conditions so wide as to be well nigh unattainable by the average individual or corporation.

"We, therefore, welcome the Community Chest as being a well-informed, impartial agency through which we may wisely make our charitable contributions. Though we give to charity through a feeling of kindness, we use the methods of good business in so doing, and, therefore, employ the Community Chest much as we would employ an expert for any other service that we cannot ourselves as well perform."

WITNESSES TO ATTACK SUMMONED

District Attorney Calls Them to Testify in Case of Soldiers' Home Resident

Witnesses in the case against Chris Meyers, 36 years of age, living at the Soldiers' National Home at Sawtelle, who is accused of attacking a 6-year-old child, have been summoned to the District Attorney's office today. The charge to be made against the man will be based on their testimony.

Meyers is accused of having made the attack in the basement of a church last Thursday. He and two companions, also living at the Soldiers' Home, Joe W. Barnes and Grant S. Barr, had stopped in North Hollywood in the course of an automobile trip the three had taken to San Fernando Valley.

Captain of Detectives Canto yesterday said Meyers was under the influence of liquor when he assertedly enticed the little girl into the basement, where he was discovered by the child's mother. Her scream caused Meyers to flee. He was arrested when he returned to the Soldiers' Home by Detective Lieutenants Marr and Ainsworth.

Canto denied yesterday that there had been talk of lynching by American Legionnaires or a manhunt by civilians.

Barnes and Barr, companions of Meyers on the automobile trip, were released from custody after being held as material witnesses.

AIR TOUR'S ENTRY LIST LIMIT NEAR

Junior Chamber Chairman Sounds Warning of Close Set for Next Tuesday

A "warning bell" was sounded yesterday by Chairman Randall Irwin of the second annual California good-will air tour. Many entries are being received by the Junior Chamber of Commerce, sponsors of the aviation caravan, but the entry list closes midnight next Tuesday and pilots expecting to make the five-day hop around the State should get their signed entry blanks in immediately, Irwin stated.

Yesterday's developments included entrance of a former service flyer and nationally known pilot—Lieut. W. B. Hawkins, and return of Dudley Steele and Myron Albertson from a scouting tour over the proposed flight, which will include visits to twenty-two cities from Red Bluff to El Centro.

Among other entries received are Roger L. Crawford, aviation enthusiast, and J. B. Plosser and J. M. Menesee from the Curtiss-Wright flying school.

The official body is limited to sixty planes.

INQUIRY ORDERED INTO FATAL ROAD ACCIDENT

Inquiry into the accident which last Thursday resulted in the death of Adolph Jensen, 31 years of age, of Oxnard, is scheduled to be conducted at 10 a.m. today at the undertaking parlors of Todd & Leslie, Santa Monica. Jensen was killed when he was hurled to the road after striking a telephone wire while riding on top of a load of baled bean straw on the Roosevelt Highway near Malibu Beach, according to a Sheriff's office report.

BANDITS SEIZE CASH AND GEMS

Eight Robberies Reported to Police Officers

Count for Month Now Ties September Figures

Autoist Caught at Garage and Diamond Taken

Crime paid bandits $4150 in cash and valuables in eight robberies reported to police late Thursday night and early yesterday morning. This number brought the total for the month to ninety-eight, to tie the number recorded for the same period in September.

Diamond bandits were responsible for one of the eight robberies yesterday. A. I. Woodsum of 1101 West Forty-ninth street was the victim. Woodsum declared that just after he drove his automobile into his private garage Wednesday night another car backed into the driveway. At the same time one of the pair of bandits, dressed in a long overcoat, slouch hat well pulled down and masked with a handkerchief, stepped around from the side of the garage and jabbed a revolver barrel against his side.

TAKE $3000 DIAMOND

"Let's have your wallet first," he demanded. Woodsum gave him his purse. The bandit took $18 and handed the wallet back.

"Now I want the diamond," he added with a threatening jab of the pistol. Woodsum took a $3000 diamond ring from his finger and handed it over.

"Now that you've got the ring, I'll make you a proposition," he told the bandit. "I'll buy it back from you for $500."

"Yeh," said the bandit. "Well, you keep this away from the police and I'll give you a ring tomorrow."

Woodsum said he waited all day Thursday, but, receiving no telephone call, notified police of the robbery.

Jack Bral, night man in a garage at 1925 North Wilcox avenue, reported he fired three shots at a bandit who, after robbing him of $12, drove away in an automobile parked in the garage by a patron, Mrs. Mary Carlton of 6370 Franklin avenue.

ATE, THEN ROBBED

Two bandits, described by Bennie Muscovitz as very profane, forced Muscovitz to lie down on the floor behind a counter while they plundered the cash register in the Triple X Malted Milk Shop at 3801 South Western avenue of $40 and also took three boxes of cigars. A few minutes before the robbery the pair had partaken of a heavy lunch and returned when other customers had left.

While Motorman G. Searl sat at the front end of the street car eating his lunch, Conductor C. W. Bruce of 1569 South Hobart Boulevard was held up by a bandit at the end of the Griffin-avenue line and robbed of $10. Searl first became aware of the robbery when the bandit pulled the trolley off as he departed.

FORCED TO CURB

Forced to drive his automobile into the curb at Crenshaw Boulevard and Exposition Boulevard by two bandits, Edmond Levy of 604 West Forty-ninth Place was robbed of $65.

Lone bandits held up two cafes, one at 1600 South Main street and the other at 4416 South Main street. In the first, Ray Davis, brother of the owner, was forced to lie on the floor behind the counter while the bandit took $10 from the cash register. By similar methods the bandit obtained $3 from Paul Brown in the second robbery.

THREATEN DEATH

After asking change for a dollar, two bandits held up Simons Libel in his delicatessen store at 412½ North Western avenue and robbed him of $10. Both carried pistols and threatened Libel with death.

Mrs. M. Campbell reported she lost her purse containing $7.50 to a purse snatcher in front of her home at 1232 South Kenmore avenue.

Jimmying open a bedroom window, two burglars broke into the home of Roy T. Minor, aviator, at 3937 Sunswept Drive in broad daylight yesterday and obtained $3000 worth of Chinese rugs. Neighbors reported seeing two men carrying the rugs out to an automobile parked in front and gave police good descriptions of the suspects.

OFFICER'S WIFE FREED

Motorcycle Office Arthur O. Boyd hit her, Mrs. Beatrice V. Boyd complained yesterday in obtaining a divorce. The wife testified he said that was the way he felt. Superior Judge Yankwich granted her a decree, and ordered Boyd to pay $100 a month for the support of his children.

WOMEN ADVISERS NAMED

Republicans Choose Committee to Assist Drive to Elect State Ticket in Southland

Personnel of the women's advisory board of the Republican State Committee which is conducting the campaign in this section for the ticket headed by Mayor Rolph for Governor and Senator Merriam for Lieutenant-Governor, was announced yesterday by Mrs. O. P. Clark of South Pasadena, director of the women's division in the Rolph-Merriam drive.

Mayor Rolph, Senator Merriam and other Republican State, Congressional and legislative candidates will be guests of the women's division at a dinner at the Alexandria next Thursday evening.

LEADERS TO GATHER

Several hundred leaders among the Republican women of Southern California counties will assemble for the occasion in response to invitations sent out by Mrs. Clark, Mrs. Edward C. Magauran, secretary of the women's division, and Mrs. Harry A. Chamberlain, president of the Los Angeles Women's Republican Club.

The All-Veterans' League, the East Side Republican Club and the Los Angeles lodge of the Chinese-American Citizens' Alliance have indorsed the entire Republican ticket, it was announced yesterday by J. L. Matthews, headquarters director for the southern division of the State committee.

Max Socha will talk over radio station KGFJ at 11:15 a.m. today in behalf of the Republican candidates, it was stated by Maj. Carlos W. Huntington, director of the speakers' bureau at headquarters in the Alexandria.

COMMITTEE MEMBERS

Members of the women's Republican advisory board for Southern California, as announced by Mrs. Clark, follow:

Mrs. Florence Collins Porter, Mrs. Joe Crall, Mrs. Harry A. Chamberlain, Mrs. E. C. Magauran, Mrs. G. Edward Winn, Mrs. H. G. Redwine, Mrs. Gladys Towles Root, Mrs. C. E. Whiteside, Mrs. Alma Dorothy Priester, Mrs. Lavinia Graham Timmons, Mrs. Charles W. Decker, Mrs. Harry Waldron Michael, Mrs. Ida Koverman, Mrs. Thornton Kinney, Mrs. Nellie Dean Graham, Mrs. Harriett W. Works, Mrs. Edna Covert Plummer, Mrs. Laura Taylor Kelly, Mrs. Mae E. English, Mrs. Thomas C. Austin, Mrs. Irene M. Alexander, Mrs. Wilfred G. Lane, Mrs. Gertrude Rhodes, Mrs. Elaine Anderson Dudley, Mrs. Forest Vrooman, Mrs. H. S. G. MacCartney, Los Angeles.

Mrs. W. E. Evans and Mrs. S. G. McClure, Glendale; Mrs. R. F. Garner and Mrs. O. C. Rogers, San Bernardino; Mrs. Howard C. Dunham and Mrs. W. R. Lawrence, San Diego; Mrs. J. A. Rominger and Mrs. Charles Van De Water, Long Beach; Mrs. Sarah E. Kellogg, Van Nuys; Mrs. Thomas B. Talbert, Huntington Beach; Mrs. Fred Cline, Placentia; Mrs. Maud Robertson, Laguna Beach; Mrs. R. A. Cushman, Mrs. Joseph C. Burke and Mrs. Joseph Smith, Santa Ana; Mrs. H. H. Conklin, Santa Barbara; Mrs. Alfred Marzaustern, Coronado.

Household Needs and Timely Suggestions by Sallie

SALLIE PLANS FOR SUNDAY

BREAKFAST

Persimmons and Cream
Cereal
Country Sausage
Toast Melba
Coffee or Chocolate

DINNER

Apple Compote
Salted Walnuts Stuffed Celery
Roast Young Duckling
Cauliflower Riced Potatoes
String Beans
Tomato Stuffed with Cucumber
Strawberry Shortcake
Black Coffee

AT NIGHT

Mushrooms on Toast
Potato Chips
Wild Bramble Jelly
Cream Cheese
Tea

Mandalay "Coco-Hou-e!," made in old Manila from the milk of the cocoanuts, is the most perfect preparation you ever hope to taste on hot cakes and waffles, while on ice cream 'tis simply scrumptious! Buy it in the bamboo containers to give as Xmas presents, or in the usual jar for home use. It may be procured at the May Co. grocery dept., Young's Market Co., Bullock's candy dept., Scotty Cambell Shop in Riverside, and Model Grocery Co. in Pasadena; also in sodas and on sundaes at all the Owl Drug Company stores.

Arrange to take lessons now in candy making from the Liberty Candy Co., who also teach you personally or by mail, chocolate dipping, cake ornamenting, and how to prepare glace fruit. Candy-making supplies may be bought of them, also. Their address is fourth floor Grant Bldg., 355 S. Broadway, TUcker 4156.

When you order new shirts for your husband made to his individual measurements, or when you have shirts which are in need of repairing or altering, go to Arthur M. Werner, the Custom Shirt Maker, whose new address is 122 S. Spring st. (MUtual 1589.)

When baking cookies, instead of putting them in the pan, turn the pan upside down and bake them on the clean bottom. This prevents them from burning and is more convenient.

To make delicious cake without eggs, dissolve a level teaspoonful of baking soda in a tablespoonful of best vinegar; use the same as eggs. This quantity takes the place of one to two eggs; if four eggs are called for, two eggs and the above quantity of the soda and vinegar can be used if desired. Excellent results, however, are obtained with soda and vinegar alone, increasing the quantity a trifle only in accordance with the number of eggs called for.

You really are missing a wonderful opportunity to make the most attractive Xmas presents if you do not join now the free lessons in plastic modeling clay and art craft decorations which are being conducted by Schwabacher-Frey's on the fourth floor. Just think, your only expense is for the material you use.

Why not put your worn-out carpets to good use by having fluff rugs made out of them by the Hoffman Rug Works, whose address is 2814 W. Jefferson—phone number, EMpire 2048. They do the loveliest work and charge very small prices. They also make Colonial rugs from rags.

To prevent cake from sticking to tins after baking, first grease the tins (never use fat that contains salt;) then dust them lightly with flour. Lightly beat out the loose flour leaving only that which sticks to the grease (lard or suet is excellent for this.) This excels the old method of lining pans with greased paper.

After frying doughnuts, plunge them directly into boiling water and out again to remove all excess fat. A long hat pin is just the thing to use for testing doughnuts and removing them from the fat.

Egg daisy salad—Arrange hard-boiled eggs on a bed of lettuce as follows; Cut the eggs in halves, leaving the halves of the yolks intact to form the centers of the daisies; slit the egge whites into petal-like pieces, left joined at the base and laid back to form the petals, and place the halves of the egg yolks in the center; serve with salad dressing.

If your down quilt is losing its feathers due to the worn-out condition, now is the time to have it renovated and beautifully re-covered at a small cost by the Western Feather and Down Works, 1205 W. Washington st. (WEstmore 9654.) This concern is most reliable and does the very finest work!

Cold coffee used instead of water in molasses or ginger cookies gives a delicious flavor.

One pound of meat will make fifteen croquettes.

One pound of lobster, shrimp or crab meet will make enough salad for ten servings.

One-half pound of chocolate or cocoa will make one gallon, one quart of which will fill fifteen chocolate or cocoa cups.

One quart of lemonade or fruit punch will provide for ten glasses.

An old cornpopper from which the handle is broken makes an excellent drainer when frying doughnuts.

You know, I think, there is no more delightful adjunct to cooking than Guasti Sherry Flavoring! It gives the most proletarian dish a very Ritz-Carlton flavor—enhancing its deliciousness to a marked degree, so, knowing that, I unhesitatingly suggest that you use this very Sunday a recipe for apple compote, the equal of which in tastiness cannot be found:

APPLE COMPOTE

Three large apples, 3 bananas, 1 cupful cake crumbs; ½ cube butter, ½ cupful sugar; juice of 1 lemon, 1 cupful Guasti Sweet Sherry Flavoring.

Slice bananas and apples very thin and place in baking dish, alternating layers. Sprinkle each with crumbs and dot with butter. After the last layer add the sherry and lemon juice. Serve with whipped cream.

Those who appreciate the best in hair brushes should drop in at Steinen's Cutlery Shop, 210 W. Third st. Not only do they have the best cutlery, but their hair brushes and "hand scrubs" are exceptional in every way, and so reasonable in price!

If the stones in any of your rings are worn, take them up to Mr. Kent at the Peerless Platers, 239½ S. Spring st., (upstairs) where they will be reset, polished and if you desire, re-set at a very small expense to you. Mr. Kent does all kinds of jewelry repairing as well as special designing of rings.

Our todays and our yesterdays are the blocks with which we build.—[Henry W. Longfellow.

To make pie crust and other pastry flaky, add half a spoonful of vinegar, or a little lemon juice and one-fourth teaspoonful of olive oil, to the cold water in mixing. When making pie crust, add a little baking powder; it makes crust much richer.

When wondering how to best dispose of the garments which you no longer have use for, or the various articles about the house which you do not want, do please remember the Children's Hospital Salvage Department of 712 Maple Ave. (TUcker 1203.) They are grateful for all such items and you in turn contribute to a most worthy charity!

To draw out hidden insects from cabbage, lettuce, cauliflower, greens, etc., when preparing them for cooking or for the table, let them stand in cold salt water for one hour before using.

To prevent onions from making the eyes water—Scalding water poured over onions will prevent the eyes from watering. Or, try holding the onions under cold water while peeling them, or wear a pair of automobile goggles.

CONFIDENCE IN BUSINESS AUGMENTED

Lions Club Closes Official Sponsorship of Movement but Will Keep Up Work

The Lions' Club at the Biltmore at noon yesterday brought to a close its official sponsorship of Business Confidence Week in Los Angeles, inaugurated in connection with other service clubs, the Chamber of Commerce, Realty Board and other organizations a week ago at a joint meeting.

While "Business Confidence," as expressed by President Luther L. Mack, "is not to become quiescent at all, but will now be carried on by its own impetus," the club thought it fitting that its official connection with the movement be defined and terminated.

Talks on the success of the week were made by Jack Frost, F. M. Couch, Jay Spence and others. Thanks also were expressed to the daily papers, especially to The Times, for its comprehensive handling of the matter.

Features of Business Confidence Week will continue in various other than official ways. Publicity on the slogan: "Hire more, buy more," will continue.

Tax Collector Revises Property Owners' Notice

County Tax Collector Welch announced yesterday that through a misunderstanding the tax bills recently mailed for properties inside of incorporated cities contained the following notice: "To insure notification of improvement liens record addresses and legal description with City Clerk (of city mentioned) and County Surveyor, Los Angeles."

That portion of the notice referring to the County Surveyor should be disregarded since the Surveyor has access to and obtains the needed information from the City Clerks' records and the county tax roll for the very few properties in incorporated cities as may carry county improvements.

STATE GROUP TO MEET

Dr. L. G. Livingston will be the speaker Monday noon at the weekly luncheon of the Federation of State Societies in Leighton's Cafeteria, 542 South Broadway. He will base his remarks on the practice of complimenting one's friends while they live, entitling his subject, "Say So."

REEVES NAVY DAY SPEAKER

Rear-Admiral of Fleet's Air Squadron Will Address Chamber of Commerce Luncheon Monday

Advanced strides made by the Navy in the field of aviation will be made the topic of the Navy Day address here Monday, to be given by Rear-Admiral J. M. Reeves, commander of the aircraft squadron of the United States Fleet and noted as one of the foremost aviation authorities on the use of this branch of attack and defense in co-ordination with fighting ships.

Particular interest in the appearance of Rear-Admiral Reeves before an audience here lies in the fact that the new aircraft commander has supported the efforts of Southern California to urge the Navy's selection of the dirigible base at Camp Kearny, near San Diego, rather than the proposed base at Sunnyvale. Rear-Admiral Reeves has filed his report with the Navy Board, urging in favor of the Camp Kearny site but as yet no final decision has been made.

CHAMBER SPONSOR

Delegations from San Diego and Riverside will join with Los Angeles business interests in welcoming Rear-Admiral Reeves.

Sponsored by the Chamber of Commerce, the luncheon at the Biltmore will be a complete aviation affair with honor also being paid officials and pilots of the Transcontinental and Western Air, Inc., in recognition of the company's newly inaugurated all-flying service between Los Angeles and New York. Maj. Clarence M. Young, Assistant Secretary of Commerce in charge of aeronautics, is expected to be here in time for the luncheon and will also speak.

ARD IN CHARGE

President Austin of the Chamber will pay a tribute to the Navy, in opening the program, followed by a brief message to officials of the Transcontinental and Western Air, after which the meeting will be turned over Lieutenant-Commander Ligon B. Ard, chairman of a special Navy committee of the chamber, and Harry Wetzel, chairman of the aviation committee. Lieutenant-Commander Ard will introduce Rear-Admiral Reeves and his staff.

WILSHIRE ASSESSING CONFIRMED

Council Completes Swift Handling of Project for $3,226,847 Opening

Establishing some sort of municipal record for speed in handling an improvement project, the City Council yesterday confirmed assessments for opening Wilshire Boulevard from Figueroa street to Grand avenue.

The assessments, as spread by the Bureau of Assessments, were confirmed, with slight revision and modification.

The cost of the opening is $3,226,847, and is borne by ninety-seven individuals and corporations.

The project was started only last February and has been hurried through the Council, the courts and the Board of Public Works with exceptional speed. The paving and improving remains to be effected.

The project for widening Wilshire Boulevard between Figueroa street and Westlake Park is still in the process of going through the municipal machine.

ORDER OF FORESTERS FETE SUPREME CHIEF

Frank E. Hand, Supreme Chief Ranger, Independent Order of Foresters, now visiting here on an inspection of sixty Southern California lodges, will be the guest of honor tonight at a banquet in the Alexandria. About 700 delegates, representing 10,000 members of the order in the Southland, are expected to attend. The program will include an invocation by Rev. John A. Eby of the Wilshire Presbyterian Church; addresses by Mayor Porter, Dist.-Atty. Fitts and Superior Judges Baird, McComb, Schauer and Valentine, and vocal numbers by Hazel Laxton, accompanied by Gertrude Erb Champlaine. Dr. C. B. Dickson, High Chief Ranger of Southern California, is to be toastmaster.

PALMS AREA ZONING DISCUSSED BY BOARD

A zoning hearing upon territory in the Palms district was conducted yesterday afternoon by the Board of City Planning Commissioners, whereupon the matter was taken under consideration. The district involved is bounded on the west by Kelton avenue, on the southeast by the Culver City boundary, while closing the triangle is a line running from the intersection of La Cienega Boulevard and Melvil street to the intersection of National Boulevard and Overland avenue.

THE TIMES-MIRROR COMPANY
OFFICERS
HARRY CHANDLER, Pres. and Gen. Mgr.
MARIAN OTIS CHANDLER, Vice-Pres. and Secy.
FRANK X. PFAFFINGER, Treasurer.
DIRECTORS
Harry Chandler, Marian Otis Chandler, Frank X. Pfaffinger, Mabel Otis Booth, Harry Carr.

Los Angeles Times
EVERY MORNING IN THE YEAR
DAILY FOUNDED DEC. 4, 1881—49TH YEAR

RALPH W. TRUEBLOOD, Managing Editor.

Average for every day of September, 1930...180,439
Sunday only average for September, 1930...238,930
Average every day gain over September, 1929... 2,008

OFFICES:
New Times Building, First and Broadway.
Branch Office No. 1, 610 South Spring Street.
Washington Office, 1211-1219 National Press Club Building.
Chicago Office, 360 North Michigan Avenue.
New York Office, 285 Madison Avenue.
San Francisco Office, 742 Market Street.
Seattle Office, 3322 White Henry Stuart Bldg.
In addition to the above offices, The Times is on file and may be found by European travelers at the office of the American Express Company, Paris, and 1 Rue Scribe, Paris, France. The names of Californians registering at the last-named address will be published in The Times at intervals.

LOS ANGELES (Loce Ahng hayl ais)

MEMBER OF THE ASSOCIATED PRESS
The Associated Press is exclusively entitled to the use for publication of all news credited to it or not otherwise credited in this paper and also all local news published herein.

The Times seeks at all times to be accurate in every published statement of fact. Readers who discover any important inaccuracy of statement will confer a favor by calling attention of the Editorial Department to the error.

No employee of The Times is permitted to accept any gratuity, in money or its equivalent, from any individual, group or organization having news or business relations with The Times. The public should clearly understand that it is unnecessary to pay anybody anything to get news into The Times and that any Times employee who accepts "gifts" calculated to influence his or her work for this newspaper is thereby rendered subject to immediate discharge.

Bad laws, if they exist, should be repealed as soon as possible; still, while they continue in force, for the sake of example, they should be religiously observed.
—Abraham Lincoln.

Today's Bible Text

If any man among you seem to be religious, and bridleth not his tongue, but deceiveth his own heart, this man's religion is vain.—Jas. 1:26.

TOO MANY PLANES

In a recent aerial tragedy when two planes were about to land on the same field and in the same direction one came squarely on top of the other and crushed it to earth. It is tough when the heavens get so thickly studded with planes that they seek to find parking space on top of one another.

IN THE BRONZE AGE

American and English explorers who have been delving not far from Prague have brought to light examples of pottery, bracelets, tools and arrows that seem to confirm the existence of a Nordic community at that spot early in the bronze age, or more than 5000 years ago. It seems to be mighty hard to hide things away from the pick-and-shovel brigades of the modern museum.

COLD CHILLS

At a recent surgical clinic one of the star performers explained that the reason so many people have cold hands and feet is due to the presence and activity of a couple of little nerves running along the spine. These can be "lifted" in a rather innocent operation and after that the extremities may glow with perennial warmth. These must be the nerves they mean when they tell about chills of fear or excitement running up and down the spine. Maybe it is worth an operation to be rid of some of these pangs.

CURE FOR CRIME

The New York Crime Commission has issued a volume of 300 pages as representing several years of research. The major conclusion appears to be that crime is a neighborhood or community problem and could best be treated accordingly. Divide the city into a myriad of little districts with a little espionage over the families in each section. The parents are really responsible for a great deal of the frailties of flaming youth, and if they could be brought to give their offspring better care and attention the morals of the community would steadily improve.

Of course in the great cities an alien element which does not understand our language or laws is to blame for much of the wrongdoing and is difficult to cope with. It is too bad that all men and women are not wholesome and law-abiding, but they will break over now and then. If they are intelligently watched and guided many of them would continue in the straight and narrow path.

What our social system craves is crime prevention rather than crime punishment. Catch the adventurers when they are young and train them in the ways of virtue. It sounds decent, anyhow, even if the program is altruistic.

ELECTRIC RAIL TAXATION

The proposed constitutional amendment, No. 4, on the November ballot, changing the manner of taxation of electric and gasoline-propelled railways, is one that should receive approval. It fixes the tax rate, subject to change by the Legislature if a change should be found necesary, at 4¼ per cent of the gross receipts, which is the same rate paid by interurban busses and the average rate assessed the State over on property as figured by the State Tax Commission.

That no electric railroad in the State is really prosperous is a matter of common knowledge. Street railroads in Pomona, Santa Barbara, Santa Cruz and Palo Alto have quit operating and there have been numerous partial abandonments. Competition of automobiles and bus lines is, in part, responsible for this condition, but a heavy burden of taxes has been a contributing factor—a heavier burden than competitors have been forced to carry. These taxes are really paid by the street-car riders in increased fares.

It is only common justice to tax these carriers, which in most cases are a public necessity, on the same basis as other property. The State Tax Commission, reporting in 1929, said the taxation of the electric roads was disproportionate and found that 53.06 per cent of their net receipts are thus taken directly and indirectly. The change in rate passed the Assembly with only four dissenting votes and the Senate unanimously.

Vote "Yes" on No. 4.

THE POWER BONDS

On the general election ballot to be voted on November 4 appears a proposal that the city of Los Angeles shall bond itself in the sum of $13,300,000 for new construction, extensions and betterments of the municipal power and light system and including an item of $2,000,000 for acquiring rights of way for a power transmission line from the prospective Boulder Dam power plant. The sum is represented by the Power Bureau as necessary to supplement prospective earnings and present cash on hand totaling $12,200,000 to finance an expansion program over the next three years, of which the cost is estimated by the bureau at $25,500,000 altogether.

In support of its request, the bureau declares that the projected expansion is necessary to take care of new requirements occasioned by the city's rapid growth, that the city must now begin actual preparations to carry out its obligations to the government in the matter of financing Boulder Dam by the sale of Colorado River power and that the bonds will cost the taxpayers nothing because they will be repaid, principal and interest, from revenues. As an additional argument, the pledge is made by the Mayor and a majority of the members of the Board of Water and Power Commissioners that the admitted past political mismanagement of the department will be eliminated, that the Water Bureau will be restored to its proper position of dominance and that the politicians and trouble makers will be kicked out or so relocated in the scheme of things as no longer to be able to interfere with departmental efficiency.

The first and most important question to be answered for the disinterested voter, honestly anxious to see the city's best interests served, is whether or not this bond issue is actually necessary at the present time. In view of the enormous demands shortly to be made upon the city's credit to finance the Colorado River aqueduct and of the huge bond burden which is already a first lien on all city properties, it is obvious that this is no time to add to our debts except for the most immediate and pressing necessities. A candid examination of the facts obliges the admission even from proponents of the bonds that they do not fall into this category.

In July, 1926, Los Angeles voters approved an issue of $11,000,000 in power bonds to meet what was described by the then and present management of the Power Bureau as the minimum and urgent requirements of a three-year program of expansion and betterment of the municipal power and light system. The arguments for these bonds were much the same as those now advanced. But, notwithstanding the representation that all this money would be needed within three years, the present date, more than four years later, finds $3,600,000 of that bond issue, nearly a third of its total, still unused.

More than a year ago the Power Bureau again came before the people with a request for $17,500,000 in additional bonds, represented as being urgently required to supplement revenues inadequate to meet expansion needs over the ensuing three years. These bonds were defeated, yet, by its own figures, the bureau has more money available for its needs now than it did then and has been able to take care of all necessary expansion besides—and still without using the $3,600,000 left over from the 1926 bond issue. Ultimately this latter sum is expected to be used to pay for Edison Company properties taken over in newly annexed territory.

These facts make it obvious that the Power Bureau's own statements of its "pressing requirements" are not to be relied on. An additional indication of its inability to distinguish between what it actually needs and what it would like to have is to be seen in the fact that the total of the present "necessary" bond issue was originally placed at $19,000,000, a sum from which, when it was objected to, the bureau had no apparent difficulty in cutting $5,700,000, or more than one-fourth.

It is argued, and legitimately, that the city now has an investment of close to $80,000,000 in the municipal power enterprise and that it is good business policy to maintain it in first-class condition and to make such additions to it from time to time as are necessary to meet the requirements of a rapidly growing city and to compete on even terms with the private power and light companies. For these purposes the bureau's figures show that during the past three years—a period of very rapid growth for Los Angeles—it has made capital expenditures of approximately $14,000,000. Its yearly net profits, also by its own figures, are now in excess of $4,000,000 and it now has cash on hand of $4,238,000 besides the $3,600,000 unexpended from the last bond issue. Assuming its present earning rate to be maintained even if not increased, a total of more than $19,000,000 will thus be available to the bureau within the next three years and without a bond issue. This is $5,000,000 more than it found necessary for the past three years, whence it is readily apparent that no bond issue is now required.

The $2,000,000 item for Boulder Dam power rights of way was made a part of the present proposal for the obvious purpose of bolstering up a weak cause and to mislead the voters into supposing that the bond issue as a whole is a vital part of the Boulder Canyon program. When the Chamber of Commerce urged the separation of the right-of-way item from the rest of the issue, so that each part might stand on its own merits, the Power Bureau refused to entertain this sensible suggestion and insisted that both items be lumped in one proposition.

That no bond issue or part of a bond issue is required for this purpose was the understanding given Northcutt Ely, special representative of Secretary Wilbur, by the Power Bureau management when the city's contract to take Boulder Dam power was under negotiation. Mr. Ely states in the official record that he was led to believe that the revenues of the bureau would be ample to finance not only the right of way but the transmission line itself and that no bond issue would be needed. If it were, it is obviously unnecessary to vote such bonds eight years in advance of the earliest possible date when the dam can be completed and at a time when the route of the transmission line is yet to be fixed.

All proper encouragement is due the program of Mayor Porter and his supporters on the Board of Water and Power Commissioners to eliminate politics and slipshod methods from the power department and to give it its proper position subordinate to the water department. It is clear, however, that such a housecleaning should precede rather than follow the voting of more public money to be expended by the present Power Bureau management.

The public indebtedness of the city of Los Angeles has reached the staggering total of $375,000,000, which is a first mortgage on every piece of realty in the city. Our total bonding capacity for revenue-producing purposes is $213,715,306, according to City Controller Myers. Against this there is a net total in revenue-producing bonds issued and authorized, of $145,231,009, leaving an unused margin of only $68,484,297. Three years from now, Mr. Myers estimates, this margin will have increased, by reason of the city's growth, to $106,752,900—if no more bonds are voted in the meantime.

But, within a very few years, the city will be called upon to vote more than $200,000,000 in bonds to finance the Colorado River aqueduct and possibly still more to take care of the city's power undertaking whereby the construction of Boulder Dam is to be made possible.

These are paramount considerations which we dare not permit anything unnecessarily to jeopardize. To fritter away the city's already slender margin of credit on a local power program for which there is, at best, no actual present necessity would be extremely foolish.

It may be, as the Colorado River program develops, that bond money will be required in addition to its revenues to enable the municipal power enterprise to carry through the heavy obligation which, on behalf of the city, it has assumed. If that necessity arises it must be met. We must make sure, by present wise conservation of our credit, that we are in a position to meet it.

But that time is not yet.

THE CITY ZOO

The bulls seem to have disappeared from the Wall-street pasturage and there are none to toss the assertive bears out of the clearing. Some nice woolly lambs are needed, but it is hoped that they do not fall into the clutches of the bears.

LEE SIDE O' L.A.

BY Lee Shippey

ANDALE!
¡QUE BONITO!

IF KING ALFONSO visits Los Angeles in response to John McGroarty's invitation he may be glad to steal an hour from official receptions to visit Mrs. Theodore Mertens, 1116 South Lucerne Boulevard. For when Alfonso was 2 years old he found great delight in an American hobbyhorse placed at his disposal by Mrs. Mertens, whose husband then was American Consul in Valencia; and he may recall the fact that that same Theodore Mertens did many things to promote friendship between Spain and America, and once averted riots which would have been a blot on Spain, and was honored with knighthood and the same decoration which recently was conferred on McGroarty.

Stirring Unwritten History

Theodore Mertens was born in Prussia, but was part French. He was educated for the Prussian army, but after his year of compulsory service came to America and as soon as possible became an American citizen. Some years later business took him to Valencia, where he was made American consular agent and not only promoted international trade, but won the warm friendship of the Spanish people.

So popular was he with them that even when American filibustering expeditions began causing the Spaniards much trouble in Cuba no hostility was shown him, though a good deal was shown some Americans there. But when the ship Laurada, one of the very vessels which had become famous in filibustering history, showed up at Valencia to get a cargo of oranges for a Baltimore concern, the Spaniards felt they were being insulted, and even the popularity of Mertens was put to a severe strain.

Danger Knocks at the Door

A man named Killingsworth had come in the ship as representative of the Baltimore house and had landed and gone to a hotel. Killingsworth was a business man looking for a good buy in oranges and probably didn't even know that the ship he had chartered to transport them had a record well known in Spain. He was serenely sitting in his room in the Hotel de Espana, planning his next day's bargaining, when the landlord came in great excitement. "You must get out the back door, and quickly," he announced. "There is a mob in front threatening to burn the hotel if I do not let them in—and if they catch you they will kill you."

Killingworth lost no time in fleeing. He found his way to the American Consul's home and asked for protection. He was taken in at once.

What Consuls Are Good For

Mertens didn't even let his servants know who the guest in the house was. The Spanish stevedores were leading the rioters and stevedores are a pretty hard lot to handle. It looked as if the mob might get beyond control and attack Americans generally. The ship and its crew were in especial danger and the obdurate captain declared that as he was there on a perfectly proper mission he had a right to enter the port and take on cargo. If the mob found out that Killingsworth was in the Mertens home there was no telling what might happen. It was no time for Mertens to lose his head or a precious minute.

He cabled Madrid, Washington and the Baltimore importers. He got a file of Spanish soldiers detailed to guard his home while he conducted conferences with the orange growers and longshoremen. He got a Spanish gunboat dispatched from Barcelona to protect the Laurada. He managed to convince everyone that Killingsworth and the Laurada were there on a wholly friendly mission, desiring to buy Spanish oranges at a peseta a barrel above the market price and suggested that the cargo could be taken on at a near-by port instead of at Valencia, so that the faces of everybody would be saved. The Baltimore firm cabled the captain of the Laurada an order to pick up the oranges at the other port. And the end of the dangerous situation was a love feast for all concerned.

Friendship Outlasted War

Besides representing the United States as consular agent, Mertens later was made Austria's consular agent also, and when the war with Spain broke in 1898 he was allowed to remain in Valencia as Austrian consul. That proved the unusual friendship of Spain for him, but he had endeared himself to the Spanish public as Ambassador Morrow endeared himself to the public of Mexico. The situation of the poorer children of Madrid aroused his sympathies and he started a society for the protection of children. One of its activities was the use of the chain-letter plan to raise a fund to give those youngsters an annual vacation on the seashore at Valencia. Under his administration, a huge warehouse was taken over and hung with hammocks, which served the Madrid children as beds. Many a child who otherwise might have sickened and died in the summer heat of Madrid passed a summer of happiness and health on the seashore because of Mertens.

Honors for an Enemy

It was in recognition of that and many other services that the Queen Regent conferred on him the Order Espanola de Isabel la Catolica, one of the highest orders the crown of Spain can bestow. The same order was conferred on the late Charles F. Lummis, and now it has been bestowed on Sir John McGroarty. And if King Alfonso accepts our invitation now, as he has said he may, it may be partly because of the friendship established between the two countries from thirty to fifty years ago by Theodore Mertens, friendship so deep that even war between the two countries and the American Consul's undoubted loyalty to his own could not end it.

NO JAYWALKERS

We hear the pedestrian's virtues extolled and the motorist's fiendish qualities lambasted. However, we never hear of any casualties among walking delegates! Possibly they are all riding!

CHEER UP

By James J. Montague

Where are the poets whose tragical choruses
Declare we have fallen on terrible times?
Most of them thumbing their ragged thesauruses
In search of depressing and downhearted rhymes.
Who are the prophets who cry that rascality
Is driving this wicked old world to its doom?
Most of them people of feeble mentality
And lacking in grit, it is safe to assume.

Supposing that money is growing in rarity
And it costs a lot more for our food and our fun,
We cannot forever be lapped in prosperity,
And the world rolls around as it always has done.
Our grand-dads, who battled with sinister savages,
And far through the wilderness hewed out their way
Through the heat of July and the blizzard's fierce ravages
Would think it was swell to be living today.

We have been on a spree, and we've now got to pay for it,
We are due for a moderate fit of the blues,
But postpone the grouching; this isn't the day for it,
Thank the fates that at present we've little to lose.
Old Adam, committing a fault beyond pardoning,
Had to roam in the wilderness quite a long spell,
It was hard, beyond question, to give up his gardening,
But reports all agree that he did pretty well.

(Copyright, 1930, by The Bell Syndicate, Inc.)

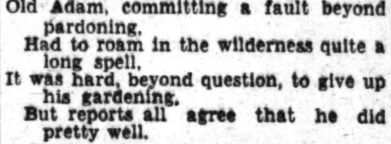

LETTERS TO The Times

[Name and address of writer must accompany all letters for this column. Letters of a personal nature or involving contentious religious questions are not acceptable.]

Their Own Worst Enemies

LOS ANGELES, Oct. 21.—[To the Editor of The Times:] Just a word to "Burdened Taxpayer" in this morning's paper. The time is past, in this city, when a poor man can buy or build or own his own home. This is a rapidly growing rich man's town and the poor man who attempts to dabble in real estate is going to get swamped and obliterated in the rush. The poor man who attempts it is just naturally dumb, because he cannot see it. The time is fast approaching, when a poor man cannot even afford to own his own home, although it be already paid for.

I am a man of 56 and I've lived here since 1887 and have owned property nearly all that time; I am a letter carrier and have been in this city for the past twenty years and I know what I'm talking about.

Take the matter of the $6,000,000 airport bonds that was submitted to the people for election and ratification, some two or three years ago, and was defeated. This bond issue included some six or seven very beautiful and very necessary fields for the purpose and would have, in time, netted the city a handsome income, increasing annually. This one item alone would have been a very material aid in the reduction of taxes. But the bond issue was defeated by "Burdened Taxpayer" and the poor men of his ilk, because they have an inherent hatred for all things connected with the term bond. They are not only poor in pocket, but also in the use of gray matter!

I say, vote to exempt the charitable hospitals and the Henry E. Huntington Library from taxation; it is the honorable thing to do. Then release your holdings and get out from under, like I have done, and let the rich guy pay the increased taxes! Ho, hum! I'm free now, and I'm glad of it!

THOMAS BROWN KOUTS.

A Good Suggestion

LOS ANGELES, Oct. 19.—[To the Editor of The Times:] In the behalf of the Good Templars of California I wish to express my appreciation of the editorial in today's Times entitled, "In the Dry Light of Reason," and the series of articles on prohibition therein. The authors in that series are all well known and well respected and the series is a distinct contribution to prohibition literature.

I now suggest that The Times secure a series of articles by equally eminent persons on the other side of the question. I suggest that some of our captains of industry who are contributing so lavishly to the Association for the Repeal of the Eighteenth Amendment be asked to contribute articles on alcohol as a promoter of industrial efficiency; that some woman interested in child welfare be asked to write on alcohol as a factor in child development, and that some worker among the "submerged tenth" state his views upon alcohol as a redemptive force in the slums.

I am sure that the readers of The Times will be interested in a series of articles of this kind.

L. A. SWAN,
Grand Superintendent of Legislative Work, Grand Lodge of California I.O.G.

Bureau and Bond Money

HUNTINGTON PARK, Oct. 14. [To the Editor of The Times:] It has come to the attention of the United Tax Payers' League of Huntington Park that the Los Angeles Bureau of Power and Light is again asking the voters of your city to vote them bonds—this time in the amount of $13,300,000. We wish to call your attention to just how they have treated the people of South Gate and Huntington Park in the matter of purchasing rights of way through those two cities for a transmission line.

Several years ago your Department of Power and Light, which is now asking you to vote them more bonds, purchased lands in the cities of South Gate and Huntington Park right through the residential district, for rights of way for transmission lines, and against the wishes of the residents in those districts. The people of South Gate voted to keep out the transmission line after the lands were bought and have carried the case into the courts where it is now on appeal and in the meantime, for the past years the money the people of Los Angeles voted in bonds for its power department has been tied up uselessly in these lands.

If your Bureau of Power and Light, which is now asking you for more bonds, had secured the will of the people before purchasing these lands for transmission lines, much money in lost interest, etc., would have been saved you. And witnessing as we have just how your power department has functioned in these matters, we would suggest to you that before you vote them more bonds, you demand that they straighten out this transmission line tangle satisfactorily with your neighbors in South Gate and Huntington Park.

UNITED TAX PAYERS' LEAGUE OF HUNTINGTON PARK.

Precious Pipe of Peace

An unusual and picturesque sight was to be seen recently on the terrace of the House of Commons. Half a dozen red Indians in full dress and an M.P. were sitting solemnly smoking the original silver pipe of peace which Gen. Haldimand presented to the Iroquois in 1769. Each had one puff at the pipe, and then the chief of the party put it away safely—up his sleeve. The Indians had come to discuss a special grievance with the Secretary for the Dominions.

THRIFT VS. OPTIMISM

BY ALMA WHITAKER

Two totally opposed systems of conduct are recommended for Great Britain and the United States in regard to the present temporary depression.

It will be highly interesting to see which proves the wiser way.

Here in America we are urged not to hoard, but to spend and thus help in the swift recovery of business and good times. Of course we are not advised to be foolishly extravagant, but on the other hand not to put off buying all the necessities and a few luxuries . . . fine as our purse will allow.

In Britain, however, the public is being forever urged to thrift. An article in the Sunday Times of London dwells upon the British capacity for infinite thrift and the art of doing without. Alluring entertainments, for instance, it points out, have failed to win the British public from earnest thrift. From the information offered in this article, it would seem the English have gone in for what they would call a frightful go of self-denial and are not spending a cent that is not absolutely necessary.

"The sooner the lesson is learned that the way to national prosperity is through thrift . . . and not through extravagance, the better for the people," concludes this survey . . . which in the beginning boasts that the lesson has, indeed, been learned by the vast majority.

Now I am an inherent thrifter, often in positively paltry ways, as my family will sarcastically testify. But for a year or two now I have been trying to cure myself of what I knew the family and my friends felt was disgusting parsimony. Yet, because of poor judgment in what I was pleased to consider investments, we are simmering in the same pot with friends and neighbors who scorned my paltry thrifts through the years. I haven't a thing to prove that my way was best. They, on the other hand, can at least point to the fact that they are as well off as we are and have had a gayer time of it.

I am not at all sure that it isn't better to know how to spend. I can see where it really might be better for business in general, and employment in particular, for everyone to remain pleasantly optimistic and go right on spending all that their purses will allow.

You can see, for instance, how the entertainment business, the luxury businesses of all kinds, must go under in a virulent policy of national thrift . . . or stinginess. It irks one to hear a person who could afford to lose $20,000 on the stock market, still having an ample income left, remark that she is not buying a thing, but making all her old clothes do. Of course, the poor have to be thrifty, but the comparatively rich might try what a little comfortable extravagance will do. Optimism has a lot to recommend it. Surely there is as much money in the country as there ever was, so it might easily be a case of casting one's bread upon the waters and seeing it return as sandwiches in not too many days. A little judicious spending makes us feel opulent, whereas ardent thrift makes one feel poor. One gets into the habit of thinking of oneself as poor . . . whereas, of course, one is really merely cheap.

Round about this time next year we shall know which system was the best . . . providing, of course, that Americans don't talk optimism and practice pessimism on the sly.

WHEN GALL MEETS GAUL

"When Greek meets Greek," the adage runs,
"Then comes the tug of war;"
And true it is when gall meets Gaul,
'Tis gall that gets the scar.

And so it was when France applied
The verbal boot to Hearst.
His ego got a frightful scar;
With wrath he nearly burst.

He hurried home apparently
To start a war a-brewing,
But he was much aggrieved to learn
That there was "nothing doing."

He thought, no doubt, the incident
Would rock this sturdy nation;
And so it did—with laughter—
But not with indignation.

Imagine his embarrassment
To learn none cared a tuppence
That he should journey clear to France
To meet with his "come uppance."

Just leave it to the French to do
The right thing: we can trust 'em.
Hearst simply fell a victim to
Another old French custom.

A. MUSED.

MOBILIZING BUGS

War on the cactus in Australia is being made by importing an army of 300,000,000 cactus-eating bugs into that country, after an investigation by entomologists in Mexico, where cactus seems largely confined to waste lands. This accommodating family of bugs goes by the euphonious name of Cactoblastis Cactorum. Let us hope they continue to confine their attentions to a prickly diet and do not crave variety! F. H. H.

Slow Down, My Friend

Tourist: I should think you would find life here very dreary.

Villager: Dreary? I can assure you this is a pretty lively place for its size.

Tourist: I shouldn't suppose anything ever happened here.

Villager: That's where you're mistaken. Why, it's not a month since we had an eclipse of the sun.—[Fifth Corps News.

Southwest Africa Mandate has just placed a tax of 6 cents a gallon on gasoline.

52ND ANNIVERSARY

Best in
Dry Goods
Since
1878

Coulter Dry Goods Co.

FOUNDED in 1878

Seventh Street at Olive

Oldest
Dry Goods
Store in
Los Angeles

100 Girls' Rayon Pajamas

Two-piece pajamas with yoke front; tuck-in models; trimmed in contrast — shown in flesh, peach, Nile, blue, flame; for girls of 6 to 16 years. 95c

Girls' Wool Dresses

—One and two-piece garments in wool crepes, tweeds and jerseys, for girls of 7 to 14 years—a 52nd Anniversary special. $4.75

(Fourth Floor—Coulter's)

Aris Gloves

Washable gloves of the most practical type, in slipon style, showing all good Autumn shades, in all sizes. $2.95

Perrin Gloves—of fine black kid, in 6-button mousquetaire length, very specially featured at, pair **$3.65**

(Main Floor—Coulter's)

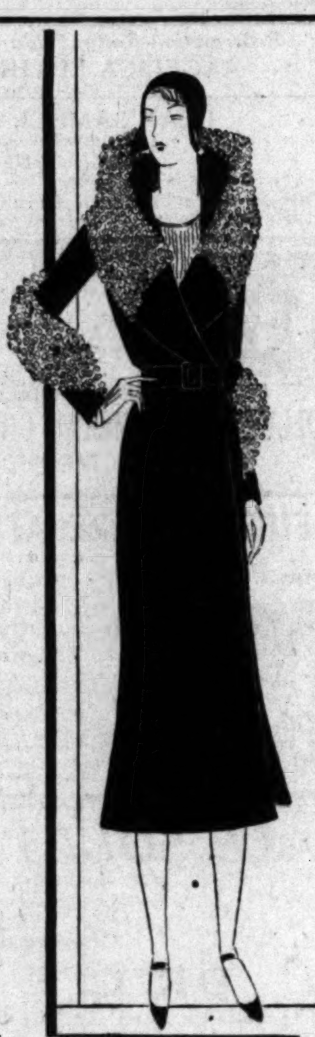

Most Unusual Style and Quality in

Two Special Groups

$45—Coats—$79.50

Coats are excitingly different this season! Taking the hint from new dresses they have the defined waistlines that accent chic body lines.

Huge fur collars frame the face; modish cuffs often spiral to the very elbow, while fabrics belong to the family of new, crepey, suede-like materials. As for colors, black is far and away the most important, followed by Manila brown, Cricket green and the blue tones.

In this group you may choose from a number of the finer furs—such as black, tan or grey Fox, Caracul, Canadian Wolf, Sable Squirrel, Tan Lapin, Baby Beaver, Persian Lamb.

And each garment represents a distinct and notable saving from the usual prices asked for similar good qualities!

(Third Floor—Coulter's)

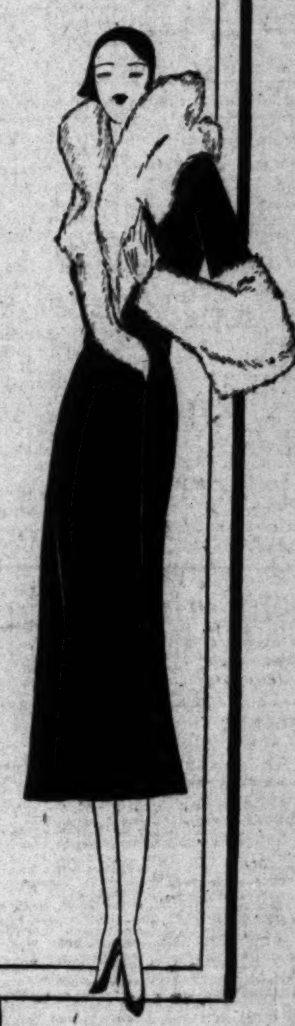

Short Light Girdles

Models that fit comfortably; made with short front and longer in the back; of firm lined Swami or crepe material. $1.95

Bandette Brassieres—dainty and attractive, are made of lace in peach or flesh tint, with net lining; also of lace and crepe combined, and of firm Swami cloth **$1.00**

Garter Belts—narrow or medium widths, of lustrous batiste or rayon satin .... **75c and 85c**

(Fourth Floor—Coulter's)

Attractive Ribbon Novelties

Such convenient and pretty articles as handkerchief cases, lavender and rose sachets, baby sets, shoe tree sets, ribbon belts—at a saving of half! 1/2

Lingerie Ribbon—Nos. 1, 2 and 3, yard..**10c**—Nos. 4 and 5, yard..**15c** The final clearance of odd patterns and colors that represent values twice as high.

Ribbon Garters—colorful and attractive; boxed for gift-giving **50c**

Ribbons for Making Handbags—sold in bag lengths, of woven tapestry effect in brown, at **50c**

(Main Floor—Coulter's)

New Home and Porch Frocks

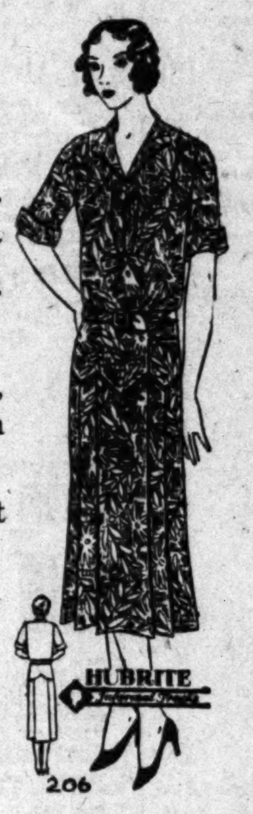

Fine quality prints and broadcloths have been exquisitely made up into these pretty, practical frocks of colorful hues.

Intricate touches of bows, pleats, dainty collars, tend to make them an unusually attractive assortment.

Both short and long sleeves to select from, in sizes 16 to 46.

$1.95 to $3.95

(Fourth Floor—Coulter's)

Comforts Down-filled

$14.25

Light and lofty, and warm as can be—covered with figured sateen and plain borders. Filled with down and a minimum of tiny feathers; cut size 6x7 feet; outstanding values at the price.

St. Marys Plaid Blankets — from regular Coulter stocks —all-wool, all satin bound, and all in pairs—

Size 80x90, special, pr., $22.50
Size 72x84, special, pr., $19.50
Size 60x84, special, pr., $13.75

North Star Blankets—also all-wool, and known America over for fine quality — of 100% pure selected virgin wool; full size, bound with ribbon, special, pair. **$11.95**

(Second Floor—Coulter's)

Toiletries

Just a few of the scores of luxuries and conveniences of bathroom and dressing table featured during this Anniversary—

CREAMS AND LOTIONS

Lu tin Theatrical Cream	45c
Hind's Honey and Almond Cream	35c
Espey's Cream	38c
Jergen's Lotion—large size	70c
Thinc Hand Cream	65c

FACE POWDER, BATH AND TALCUM POWDERS

Piver's Face Powder	67c
Java Face Powder	35c
Piver's Dusting Powder	85c
La Lete Dusting Powder	85c
Houbigant's Face Powder (large)	75c
Manon Lescaut Powder	$1.19
Piver's Talcum, Glass Container	39c

PERFUMES, TOILET WATERS AND SACHETS

Piver's Sachet	78c
Caron's Black Narcisse Perfume	$2.55
Piver's Toilet Water	$1.98
Renaud's Perfume, Dropper Bottle, L'Acacia, Egyptia, Fragrance	$1.65

(Main Floor—Coulter's)

Flattering Fall Hats

$6.50

Fall hats have so much of individuality that selecting one is even more pleasant than usual!

Styles are so diverse, colors so plentiful that choosing finally comes down to buying the particular shade and shape you like as much as anything.

Soleils—Felts—Peau de Peche Hats

Are being offered in a special 52nd Anniversary event, at a ridiculously little price—in the always-popular black, Manila brown, Cricket green, Navy, Guardsman blue, wine tone, beige, tan shades.

You are practically certain to find one or two that will beautifully fill out your present and even future requirements.

(Third Floor—Coulter's)

Any One Can Afford A New Handbag at

Makers have outdone their previous best in these handbags, in the way of diversity of style, fascinatingly pretty colors and distinctive touches in trimming. $2.95

There are the practical business bags, simple in style, with modern trimming features; zippers, swagger bags, envelopes, pouches, tailored and dressy types.

Select from the rich tones of Autumn or the more colorful sports shades in this group, and come expecting to find out-of-the ordinary values!

(Main Floor—Coulter's)

New Sets in Lapin & Opossum

Collars and cuffs—the lapin in tan, beige, rose beige and white; the opossum in crush or shawl types—they add the touch of elegance to your present coat or suit, if you do not contemplate buying new garments; each $17.50

(Main Floor—Coulter's)

Men's Blanket Robes

$4.95

Finished with shawl collar and tied with rayon cord; practical and warm robes at a special price.

Men's Unlined Robes
With Skinner satin collar and cuff trimming and girdle; in the 52nd Anniversary, special **$9.95**

Men's Wool Sweaters
Sweater coats in heather mixtures; garments that fit nicely and are warm and comfortable for winter; special, **$4.95**

(Main Floor—Coulter's)

CHURCHES TO BOOST CHEST

All Denominations Will Unite Tomorrow in Bringing Cause of Campaign Before People

Community Chest Sunday will be observed tomorrow by pastors and congregations of nearly every church in Los Angeles. James G. Warren, chairman of the Community Chest Church Co-operation Committee, announced yesterday that hundreds of ministers, rabbis and priests have promised either to preach sermons in support of the Community Chest campaign (which begins Monday) or to bring the "Chest idea" before their people by letter or bulletin.

More than eighty Catholic churches have been pledged to hearty co-operation by Bishop Cantwell and scores of similar pledges have been received from Protestant churches and Jewish congregations. At many of the churches addresses in behalf of the success of the campaign will be made by members of the Community Chest speakers' bureau.

REV. FRANK HAEDICKE

The 400th anniversary of the publishing of the Augsburg Confession will be celebrated tomorrow by Lutherans of Southern California at services to be conducted at 3 p.m. at Trinity Auditorium. A program of Bach music will be furnished by combined Lutheran choirs, under the direction of Prof. E. Dankworth, and an address on "The Reformation" will be given by Rev. Frank A. Haedicke of the Lutheran Concordia College at Oakland. A Reformation rally, under the auspices of the Lutheran Men's Alliance, will be conducted at Angelica Lutheran Church next Friday evening when addresses will be given by Revs. J. Herman Olsson, Richard Leissner and others.

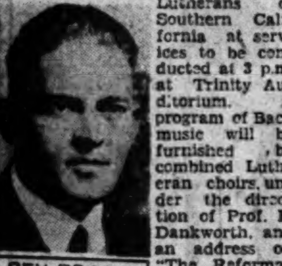

REV. FRANK A. HAEDICKE

DR. SAMUEL ELIOT

Son of the late Charles W. Eliot of Harvard, and formerly president of the American Unitarian Association, Dr. Samuel A. Eliot, who several years ago officiated at the laying of the corner-stone of First Unitarian Church on Eighth street, again will be heard at that church tomorrow morning, according to announcement by Rev. Ernest Caldecott, acting pastor. Dr. Eliot will preach on "Our Heritage of Freedom and Faith."

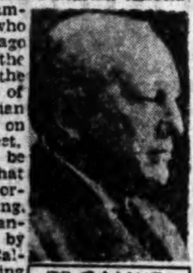

DR SAMUEL A. ELIOT

DR. C. E. JFFERSON

Author of many books and lec-

(Continued on Page 7, Column 3)

Go To Church Sunday

Christian Science

Sunday Services, October 26, 11 a. m. and 8 p. m.
Lesson-Sermon: "Probation after Death"

Morning services radiocast over KFI every Sunday except the third Sunday of the month, when the service is broadcast over KECA.

SUNDAY SCHOOL FOR PUPILS UNDER 20 YEARS OF AGE.

WEDNESDAY MEETINGS AT 8 P.M. *These meetings include testimonies of Christian Science healing.*†

The following Churches of Christ, Scientist, of Los Angeles are branches of The Mother Church, The First Church of Christ, Scientist, in Boston, Mass.:

FIRST CHURCH—1366 South Alvarado Street.
SECOND CHURCH—948 West Adams Street, near Hoover.
THIRD CHURCH—734 South Hope Street.
*FOURTH CHURCH—5206 Pasadena Avenue.
FIFTH CHURCH (Hollywood)—7107 Hollywood Boulevard.
SIXTH CHURCH—4200 South Flower Street.
SEVENTH CHURCH (San Pedro)—393 West Tenth Street.
*EIGHTH CHURCH (Gardena)—846 West 161st Street.
NINTH CHURCH—433 South Normandie Avenue.
TENTH CHURCH—936 West 49th Street.
*ELEVENTH CHURCH—3912 Guirado Street, near Whittier Blvd.
*TWELFTH CHURCH (Van Nuys)—14836 Sylvan Street.
THIRTEENTH CHURCH (Hollywood)—1750 N. Edgemont Street.
*FOURTEENTH CHURCH (Culver City)—3647 Wataeka Avenue.
FIFTEENTH CHURCH—1800 South Gramercy Place.
*SIXTEENTH CHURCH (Eagle Rock)—5006 Ellenwood Drive.
SEVENTEENTH CHURCH (Hollywood)—1240 N. Hayworth Ave.
EIGHTEENTH CHURCH—4831 South Gramercy Place.
*NINETEENTH CHURCH (West Los Angeles)—1650 Federal Ave.
TWENTIETH CHURCH (Venice)—Brooks and 2nd Avenue.
*TWENTH-FIRST CHURCH (North Hollywood) 11145 Morrison St.
*TWENTY-SECOND CHURCH (Watts)—1843 East 102nd Street.
*TWENTY-THIRD CHURCH—322 East 112th Street.
*TWENTY-FOURTH CHURCH (Owensmouth)—7328 Owensmouth Ave.
*TWENTY-FIFTH CHURCH—831 South La Brea Avenue.
*TWENTY-SIXTH CHURCH—470 North St. Andrews Place.
*TWENTY-SEVENTH CHURCH (Brentwood Heights)—
739 South Bundy Drive, near San Vicente Boulevard.
*TWENTY-EIGHTH CHURCH (Westwood Hills)—1927½ Westwood Blvd.
*TWENTY-NINTH CHURCH—3455 Eagle Rock Boulevard.
*THIRTIETH CHURCH—3805 Crenshaw Boulevard.
*THIRTY-FIRST CHURCH—1938 Riverside Drive.
*Indicates no Sunday Evening Service.
†Third Church holds also a Wednesday meeting at 12 noon.

DOWNTOWN READING ROOMS—FREE TO THE PUBLIC
Room 703, 334 S. Spring St. Room 815, 210 W. Seventh St. Room 213, 617 W. Seventh St.

Christian Science Lectures

Members of the Board of Lectureship of The Mother Church, The First Church of Christ, Scientist, in Boston, Mass., will lecture as follows:

JUDGE FREDERICK C. HILL, C. S., of Clinton, Ill.:
Saturday afternoon, Oct. 25, at 3 o'clock, in Eighteenth Church of Christ, Scientist.

ALBERT F. GILMORE, C. S. B., of Boston, Mass.:
Sunday afternoon, Oct. 26, at 3 o'clock, in Rivoli Theater, Van Nuys, under the auspices of Twelfth Church of Christ, Scientist.
Monday, Oct. 27, at 8 p.m., in Twenty-fifth Church of Christ, Scientist.

No Tickets Are Required.

TWO FREE LECTURES BY

Dr. R. A. RICHARDSON

Sat., Oct. 25—"THE SHORT CUT TO MENTAL DEVELOPMENT"
Mon., Oct. 27—"HOW TO HAVE PERFECT EYESIGHT WITHOUT GLASSES"

The above lectures are free to the public

Walker Auditorium, 4th Floor
730 So. Grand Ave. 8 p.m. Admission Free

CASA SOLANA COLLEGE OCCULT SCIENCES
ASTRO NUMBER MYSTICISM—THE MASTER KEY TO DESTINY
SERVICE—SATISFACTION—SUCCESS

Diploma, Certificate, Professional (Class, Correspondence) Courses. Enroll NOW for Special Rate. Key to Egyptian Mysteries, Scientific Forecasting, Kabala, Periodicity, Color Psychology, Vocational Training, etc. Life's "Misfits" Refitted at the "HOUSE OF SUN SHINE." 15 years continuous SERVICE—SATISFACTION—SUCCESS. 15 Branch Centers. Details, list Publications, etc., mailed.

ARTIE MAE BLACKBURN, B.L.I.
4733 Brynhurst Ave.

Institute of Religious Science

ERNEST S. HOLMES, Dean

WILSHIRE-EBELL THEATRE, 11 A.M.—"Hope, Belief, Faith, Knowledge"
Institute Headquarters, 2511 Wilshire Blvd.
8 P.M.—(Miss Helen Van Slyke)—"A Wedding Invitation"
Business Women's Forum—Monday, 8 P.M.—Ivy Crane Shelhamer, Speaker
Tuesday, 2 P.M.—Christian D. Larson, "Wonder Teachings from the Book of Revelatons."

CENTRAL TABERNACLE OF LOS ANGELES

1829 SOUTH ALVARADO STREET, Near Pico — Church of the Full Gospel

Hear EVANGELIST HARDY MITCHELL

10:45 DEVOTIONAL (PENTACOST REPEATED)
7:30 EVANGELISTIC (THE TREND OF THE AGE)
Week nights TUESDAY, WEDNESDAY, FRIDAY, 7:45—Divine Healing, Prayer for the sick Friday evening.
SPECIAL MUSIC BOTH SERVICES SUNDAY

DO WE LOSE JESUS BY ENTERING INTO THE NEW CONSCIOUSNESS? WHAT IS MEANT BY THE ONLY BEGOTTEN SON?

Is it inevitable the Orthodoxy must accept the new trend of religious thought? These and other questions are to be discussed by Dr. E. E. Thomas of OUR BROTHERHOOD, Sunday at [illegible] a.m., Music Arts Hall, 233 South Broadway. Broadcasting Thurs., 8 a.m., KNX.

First Baptist Church

FRANK B. FAGERBURG
Minister

11:00 A.M. — "SPIRITUAL LESSONS FROM THE HARD TIMES"

7:30 P.M.—"THE MAN I MIGHT HAVE BEEN."

LARGE CHORUS CHOIR. ORGAN PRELUDES 10:40 A.M.—7:10 P.M.

CHURCH SCHOOL: MODERN EQUIPMENT AND EDUCATIONAL PROGRAM 9:30 A.M.

Young People's Societies, 6:15 P.M.

Midweek Service Wednesday, 7:30 P.M.

West Eighth Street, Westmoreland and Leeward Aves. S, N or V Cars. Wilshire Bus

TEMPLE BAPTIST CHURCH

Philharmonic Temple Auditorium
N. W. Corner Pershing Square

11 a.m.—10 minute address: "The Generous Impulse"
MR. CLARENCE A. LYMAN
—Chairman of Publicity for the Community Chest.

Sermon: "HATH GOD CAST AWAY HIS PEOPLE?"
DR. JOHN SNAPE

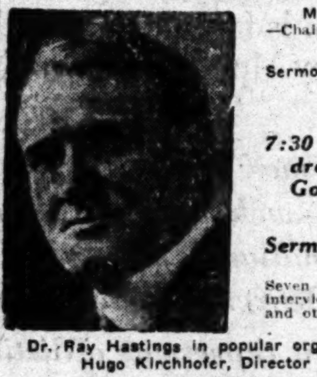

7:30 P.M. — 10 minute Address — "My Ideals for the Governor's Office"
MILTON K. YOUNG

Sermon: "The Passion Play at Oberammergau"
Seven hours of tense emotion. Personal interviews with Anton Lang, Alois Lang and others.
DR. JOHN SNAPE

Dr. Ray Hastings in popular organ recital 7:00 to 7:30 P.M.
Hugo Kirchhofer, Director of Community Singing.
Soloists: A.M.—Jolley Rosser; P.M.—Frank E. Geiger
6:00 P.M.—Young People's Worship Service.
BURDETTE HALL

Wilshire Boulevard
CHRISTIAN CHURCH

Wilshire Blvd. at Normandie. Take "R" Car or Wilshire Bus
HAROLD H. GRIFFIS, D.D., Minister

11:00 A.M.—*"The All-Conquering Name"*
Music by Chorus Choir

7:30 P.M.—*"World Superlatives: The World's Greatest Battle"*
Dr. Griffis Speaks at Both Services

This Church Endorses the Community Chest Drive

BIBLE SCHOOL 9:30 A.M. — YOUNG PEOPLE'S FORUM 6:30 P.M.

FIRST CHRISTIAN CHURCH

Hope at Eleventh Street (Downtown.) WARREN GRAFTON, Minister.

11:00 A.M.—"The Assurance of Life."
CARL A. BUNDY, President of Quill and Press, speaking.

7:30 P.M.—"Jesus in the Life of To-day."
DR. R. J. TAYLOR, U.C.L.A., speaker.

Church School, 9:30 A.M. — Christian Endeavor, 6:30 P.M.

For further information consult any clergyman listed here

Episcopal Church Services

The Nineteenth Sunday After Trinity, October 26, 1930.
EPISCOPALIAN FACT NO. 68
The Episcopal Church in Southern California had nearly 11,000 enrollment last year in Sunday Schools.

Rt. Rev. W. Bertrand Stevens, D.D., Bishop
RT. REV. ROBT. B. GOODEN, D.D., Suffragan Bishop

ST. PAUL'S CATHEDRAL, 615 S. Figueroa St., Very Rev. Harry Beal, D.D., Dean; 7:45, 9:15, 10, 11 a.m., 7:30 p.m.
ST. STEPHEN'S (Hollywood) 6128 Carlos Ave., Rev. P. A. Easley; 7:30, 9:30, 11 a.m.; 5 p.m. Vesper Service.
ST. ATHANASIUS, 840 Echo Park Ave., Rev. Franklin L. Gibson, 7:30, 9:30, 11 a.m.
ST. JAMES, Wilshire at St. Andrews Pl., Rev. R. O. Miller, 7:30, 9:30, 11 a.m.
ST. MATTHIAS, W. Washington and Normandie, Low Mass, 7:30; Sung Mass, 9:30; High Mass, 11 a.m.; Vespers, 7:30 p.m.; Daily Mass, 6:55 a.m.; also Thursday, 9:15 a.m.
TRINITY, Berendo at Melrose, Rev. H. V. Harris; 8, 9:30, 11 a.m.
GOOD SHEPHERD, 937 W. 51st Place, Rev. A. F. Randall; 8, 11 a.m.
ST. THOMAS' (Hollywood), 7501 Hollywood Blvd. Rev. A. H. Wurtele, D.D., 7:30, 11 a.m.
CHURCH OF THE ANGELS, 1100 N. Ave. 64, Rev. H. C. Parke, 7:30, 9:30 and 11 a.m.
ALL SAINTS' (Beverly Hills,) Camden Dr. and Santa Monica Blvd., Rev. W. W. Fleetwood, 7:30, 9:30, 11 a.m.
AMANDA CHAPEL, 898 Carrillo Dr., Carthay Center, Rev. C. T. Murphy; 7:45, 9:30, 11 a.m.

Episcopal Services are broadcast every Sunday over KFOX at 11 A.M.

St. John's (Episcopal) 514 West Adams St. Near Figueroa
REV. GEORGE DAVIDSON, D.D., LL.D., Rector
Rally Day in the Church School, 9:30 a.m.
Sermons by the Rector.
11:00 A.M.—"IS RIGHTEOUSNESS WORTH WHILE."
7:30 P.M.—RELIGIOUS INSTRUCTION.
1. Is divorce ever justifiable? 2. Is birth control contrary to Christian ethics? 3. What is the meaning of All Saints day? 4. What is meant by salvation?
Holy Communion, 7:30 a.m. Church School, 9:30 a.m. Fellowship, 6:15 p.m.
M or J car or Figueroa bus. All Welcome.

ST. JAMES' (EPISCOPAL)
Wilshire at St. Andrew's Place
("R" Car, Wilshire or Western Ave. Bus)
THE REV. RAY O. MILLER, Rector
Holy Communion, 7:30 a.m. Morning Prayer and Sermon, 11 a.m. Church School, 9:30 a.m.
Sermon: "IS SOVIETISM WHOLLY BAD? IS OUR SOCIAL ORDER CHRISTIAN?
AN HISTORIC CHURCH AWARE OF MODERN VIEWPOINTS

GOSPEL HALL

1231 W. JEFFERSON STREET

Sunday, Oct. 26, 1930, Farewell Meeting of Mr. Sam Keller.
3 P.M.—The Reproach of Egypt Removed.
7 P.M.—The Scarlet Line.
Wed., Oct. 29th, 7:45 P.M.—Prayer Meeting.
Fri., Oct. 31st, 7:45 P.M.—Bible Study.
All Welcome. No Collections.

Calvary Church, Placentia

REV. CHARLES E. FULLER, Pastor, Speaking,
President Board of Directors, Bible Institute of Los Angeles
Broadcast over KGER, Long Beach, 11 A.M. and 7 P.M., Oct. 26th
11:00 A.M.—"THE FORERUNNER'S MESSAGE"
7:00 P.M.—"TWO WAYS"
Regular Services, 10:45 A.M., and 7:30 P.M.

LEILA CASTBERG

Subject: "MINDING ONE'S OWN BUSINESS"
BELASCO THEATRE—Hill Street Near Eleventh—Tomorrow, 11 A.M.
Mrs. Castberg Speaks Over Radio KFI Every Sunday at 4:30 P. M.

SWAMI DHIRANANDA

Tomorrow, 11 a.m. FRIDAY MORNING CLUB BUILDING, 940 So. Figueroa
"ESOTERIC WISDOM ABOUT THE SOUL"
Free Class on Yoga Philosophy—Wednesday, 7:30 p.m.—Office, VA. 7967.

BRAHMACHAREE NERODE of INDIA

Tomorrow, 3 P.M. MT. WASHINGTON CENTER (Northbound "W" Car to W. Ave. 41.) "THE MAGIC OF LITURGY" (Sunday topic.) Free Class on Yoga Metaphysics every Wed., 8 P.M. "MYSTIC VEILS" (Wednesday topic.) Room 201, Trinity Bldg., Grand at 9th. GArfield 6406.

LUTHERAN CHURCH SERVICES Oct. 26, 1930

MORNING WORSHIP, 11 A.M. SUNDAY SCHOOL, 10 A.M. EVENING, 7:30 P.M.
BETHEL (Aug.)—8th and Wilton; Rev. A. P. G. Anderson.
EMANUEL (Danish)—792 E. 46th St.; Rev. N. P. Gravengaard.
FIRST (U.L.C.)—1414 S. Hope St.; Rev. David R. Huber, D.D. No Evening Service.
HOLLYWOOD (U.L.C.)—1733 N. New Hampshire; Rev. J. George Dorn, D.D.
MESSIAH (Amer.)—Manchester and Budlong Pl.; Rev. John H. Peters. F car.
MT. CALVARY (Amer.)—27th and S. Western Ave.; Rev. W. H. Hohberger.
OUR SAVIOR'S (Norw.)—W. 14th and Oak Sts.; Rev. P. B. Holf. RO. 7237.

Reformation Rally, Friday, Oct. 31st, 7:30 P.M.
ANGELICA LUTHERAN CHURCH
W. 14th and Burlington Sts.

DEAN SAMUEL MILLER, D.D.
OF MINNEAPOLIS, MINNESOTA
BIBLE CONFERENCE
November 2nd to 13th, Beginning 7:30 Each Evening (Except Saturday)
Our Savior's Lutheran Curch, W. 14th and Oak Sts.
1500 FREE SEATS (3 Blocks West of Figueroa) INSPIRING MUSIC

St. Paul's Lutheran Church

SANTA MONICA
Lincoln Blvd. and Washington Ave. (2 blocks north of Wilshire Blvd.)
A. J. SOLDAN, D.D., Pastor
Sunday Morning Worship at 11 A. M.
BIBLE SCHOOL—9:45 A.M.

HOLLYWOOD LUTHERAN CHURCH

1733 N. New Hampshire Ave.
J. George Dorn, DD., Pastor
11—Subject: "THE SECRET OF SUCCESS"
9:45 A.M., Sunday School. Luther Leagues, 6:45 and 7:30 P.M.

FIRST CONGREGATIONAL CHURCH

Hope Street at Ninth
CARL S. PATTON, D.D. Pastors JOHN F. STEARNS

MORNING WORSHIP — 11:00 o'clock
Sermon—"The Women Answer for Themselves," Dr. Patton
Music by large vested choir directed by John Smallman. Homer Simmons, Organist.
Mid-Week Service—Wednesday
6:30 o'clock—Fellowship Supper. (Fifty Cents.)
Make reservations by 4:00 o'clock Tuesday.
7:30 o'clock—Subject: "The Great Misunderstanding."
Dr. Patton.—EVERYONE WELCOME.

ALL SOULS' CHURCH

CONGREGATIONAL
Wilshire and Plymouth Boulevards
Morning at 11
DR. C. F. AKED
"The Panama Canal and its Heroes—a tribute to the divine in human life."
(Dr. Aked has recently spent ten days on the Isthmus of Panama)
Church School 9:30

MESSIAH CONGREGATIONAL CHURCH

Washington Blvd. at Van Ness Ave.
REV. EDWARD D. GAYLORD, Minister
11:00—"REWARDS"
ADULT AND JUNIOR CHOIRS
9:30—Church School 6:30—League of Youth
7:30—Picture, "THE VIKING"
Song Service and Sermon, "Discoverers"

Hollywood Congregational Church

Hollywood Boulevard and Sycamore Avenue.
11:00—"RELIGION AND THE NEW DAY"
(Sixth in the Series)
7:30—"FIXATIONS"—DR. J. HUDSON BALLARD
(Second in series on "Psychology and Better Living")
JAMES HAMILTON LASH, D.D., Minister.

SAMUEL A. ELIOT, D. D.

OF BOSTON
Sunday at 10:50 A.M.
"Our Heritage of Freedom and Faith"
FIRST UNITARIAN CHURCH
West Eighth Street—just east of Vermont

Church of the Open Door

Bible Institute Auditorium—Sixth and Hope Streets
P. W. PHILPOTT, Pastor
11:00 A.M.—"GOD AND GIDEON," Second Sermon
7:30 P.M.—"A GREAT CONVERSION"
Evening Services Broadcast from 8 to 9 over Radio KTBI.
Ever Welcome to this House of Worship are Strangers and the Poor.

THEOSOPHY HALL

33rd and Grand
Take M or E or F or J cars south
Get off at Jefferson and Grand
Plenty of Parking Space
Sunday, 8:15 P.M., Lecture Subject:
"The Mystery of Evolution"
United Lodge of Theosophists
Other Meetings Wednesday and Friday, 8:15 P.M.
All Welcome. No charges or collections.

GANDHI'S POWER

National power can be builded without violence. The fundamental teachings of Jesus are practical.
YOGAGNANI offers the following open lectures:
Sunday, October 26, 1930
3:00 P.M.—'The Message of the Bhagavad Gita'
8:00 P.M.—'Gandhi's Power'
Trinity South Hall, Trinity Bldg., Ninth and Grand
Entrance on Ninth St.

----G. C. E. LOTUS----

Trinity Assembly Hall, Trinity Building, Entrance 839 South Grand Avenue
Sunday, October 26th, 11 A.M.
"SYMBOLIC BIBLE INTERPRETATIONS"
Four Free Lectures, November 2 to 5, 8 P.M.
Consultation Headquarters, 516 S. Normandie Ave., 10 A.M. to 6 P.M. WA. 7392.

KNX 1ST RADIO CHURCH OF THE AIR

REV. JOHN MATTHEWS, D.D., Minister
Tune in Sunday 4:30 to 5:30, Monday 11:30, Friday 11.
Saturday 1 p.m. S.S. Lesson

Immanuel Presbyterian Church

Wilshire Boulevard and Berendo Street
Ministers: HERBERT BOOTH SMITH, KARL P. BUSWELL, RAYMOND C. ACHESON

11 A.M.
Rev. John McDowell, D. D., of New York C
Secretary, Presbyterian Board of National Missions.
Chorus sings—"Ho, Every One That Thirsteth"—Martin
Soloist: Howard Swan, Tenor

5:00 P.M. Monthly Musical Vesper Service
Speaker: Clarence A. Lyman, Chairman, Publicity Com for the Community Chest.
Fine Musical Program by Chorus Choir, Quartette and Soloists. Frans Hoffman, Conductor.
ORGAN RECITALS BY CLARENCE MADER, A.A.G.O., Organist, 10:45 a.m. and 4:30 p.m.
SUNDAY SCHOOL, 9:30 a.m. SIX C. E. SOCIETIES, 11:15 a.m. and

—SERVICES BROADCAST OVER KNX—
A TEACHING PULPIT — A STUDYING CHURCH

Dr. Stewart P. MacLennan

9:30 AM SUNDAY BIBLE SCHOOL
Pastor teaching Macsmen and wives. High School, College and Senior Young People invite visitors. Eleven departments for all ages and interests.
11:00 AM "THE MOST SACRED TRUST"
7:30 PM Great Combined Program
PASTOR'S PRELUDE: ("Will Great Britain Repudiate Her Palestine Mandate; and will God's prophecies concerning the Jew be fulfilled without the aid of the British government?")
Followed By
"Why a Bible Institute and Why One in Los Angeles?"
With DR. WILLIAM P. WHITE Speaking
MUSIC THAT PROMPTS WORSHIP DIRECTED BY JOHN BUCKLEY BIELD.
GOWER AT CARLOS

1st. Presbyterian Church HOLLYWOOD

First Presbyterian Chur

FIGUEROA AT TWENTIETH STREET.
THE PASTOR, DR. HUGH K. WALKER, WILL PREACH TOMORROW.
11 A.M.: "Meeting God in Every Day Life"
Soprano Solo: "Give Ear to My Prayer, O Lord." (Frances Boyden
Rev. DR. JOHN M. McINNIS will preach tomorr at 7:45 P.M.
Baritone Solo: "Nearer, My God, to Thee," Carl G. Bil
Half-hour Organ Recital at 7:15 P.M., David L. Wright.
Chorus of thirty voices will sing great anthem.
"All Praise to God in Light Arrayed" (Wagner.)

My Choice for Governor

If Elected, Can Rolph Thank the Jews in the Republican Party?
Am I Controlled by any Movie Magnate, the Julian Wreckers, or the Boys," in my selection of Election Candidates?
Hear DR. G. A. BRIEGLEB on This
In Sermon Prelude Sunday, 7:30 P.M. Also in Sermon:
"WILL SCIENCE FINALLY DESTROY THE BIBLE"
Does the Bible Need to be Modernized—Did Bishop Stevens say
(The Sermon Prelude and Sermon will not be broadcast)
11:00 A.M.—"THE OMNIPOTENCE OF PRAYER"
ST. PAUL'S PRESBYTERIAN CHURCH

First Methodist Episco

Eighth and Hope Streets
ELMER ELLSWORTH HELMS, LL.D., Pastor
HEAR DR. CHARLES E. JEFFERSON OF NEW YORK
10:45—DR. CHARLES E. JEFFERSON, BROAD TABERNACLE, NEW YORK.
Anthem—Mozart's "Glorious In Thy Name"
7:30—DR. HELMS: "GET YOUR MAN AND GOT"—Thomas Carlisle.
160 Young People on Platform in Idyllwild and Stories.
Two A Capella Choir numbers—"God is a Spirit" and "Lo, How a Rose"

Hollywood Methodist Episcopal Church

Corner Highland and Franklin Ave.
GLENN RANDALL PHILLIPS, PASTOR
11:00 A.M.—"WESTERN WINDOWS"—The Pastor
Galusha Cole—Pulpit Guest. Flowers to Oldest Persons
7:00 P.M.—HALF-HOUR FAVORITE HYMN & ORGAN NUMBERS
7:30 P.M.—MUSIC FESTIVAL—GREAT CHORUS CHOIR
Quartette and Soloists
Madame Mildrid Bruns, Director. Inez Jacobsen, Organist

BOB SHULER BOTH HOURS

TRINITY METHODIST CHURCH (Corner 12th and Flower
11 A.M.—"HOW MUCH OF THE BURDEN IS MINE?"
7 P.M.—PRELUDE: A.—The Wets are United—What of the
B—If Rolph and Welsh, Why Not Young and Merriam?
8 P.M.—"WHY WILL YE DIE?"

WILSHIRE METHODIST EPISCOPAL CHU

Second Street and Hobart Blvd.
DR. WILLSIE MARTIN, Minister, Preaching
11:00 A.M.—Morning Worship. Sermon Topic, "The Secret of Victorious
7:30 P.M.—Evening Worship. Sermon Topic, "Output, the Acid Test."
Music by vested chorus choir directed by L. F. Peckham

FIRST FUNDAMENTAL CHURCH

920 S. Grand View (Near W. 9th)
HEAR REV. TRUE H. MAXFIELD
Director Fundamental Evangelistic Association
11 A.M.—"What a Fundamental Church Stands for and What it
7:30 P.M.—"The Return of the Lord Jesus and Its Effect Upon the Jew, the and the Church."
"The Church of the Old Book and the Old Faith."
SUNDAY SCHOOL at 9:30 A.M. C. E., 6 P.M. ALL WELCOME

Authentic Literature Concerning Israel

The lost tribes yet in the wilderness scattered among Jews and things which have been kept secret from the foundation of the world. SERMONS for the churches all sects and denominations 200 P. $1 with THE NEW SHILOH MESSENGER OF WISDOM the new creation restored $2.50. CROWN OF THORNS trial VICTORY court records, PENT found 170 p. $1.25. Old picture and parallel Bibles with the books all written for our learning, if we would judge ourselves we be judged.
G. Langnickel, 1710 N. Harvard Blvd.

The Los Angeles Christadelphian Eccl

Subject of lecture Sunday evening October 26th, at 7:30
RUSSIA AND GERMANY, PALESTINE AND GREAT BRITAIN "ARMAGEDDON" AS THE SOLUTION AND A HAPPY WORLD THE SEQUEL.
WOODMEN OF THE WORLD HALL, 1040 South Grand Ave
All Seats Free. No Collection. Free Literature
Free copy of pamphlet "Signs of the Times" Mailed on request

"Life and Immortality Brought to Light Through the Gospel
The Christadelphian Ecclesia — 120 E. 25th
All Welcome 10:30 A.M. SONS OF HERMANN

PRIVATE INSTRUCTION ON
TROWARD PHILOSOPHY
By BERTHA VOGT
5200 MARATHON (Personal pupil of Genevievee Behrend)

manuel
erian Church
Boulevard and Berendo Street
HERBERT BOOTH SMITH
KARL P. BUSWELL
RAYMOND C. ACHESON
M.
D., of New York Ci
of National Missions.
That Thirsteth"—Martin
wan, Tenor
cal Vesper Service
airman, Publicity Commi
ty Chest.
hoir, Quartette and Soloists,
Conductor.
RADER, A.A.G.O., Organist
OCIETIES, 11:15 a.m. and 6 p.m.
A STUDYING CHURCH
MacLennan
SCHOOL
SACRED
d Program
Church HOLLYWOOD
rian Churc
ETH STREET.
H K. WALKER,
OMORROW.
Every Day Life."
will preach tomorrow
M.
sing great anthem.
Arrayed" (Wagner.)
Governor
the Republican Party?
Julian Wreckers, or the
Candidates?
GLEB on This
P.M. Also in Sermon:
STROY, THE BIBLE?"
did Bishop Stevens say it
will not be broadcast)
NCE OF PRAYER."
CHURCH
hodist Episcopa
and Hope Streets
ITH HELMS, LL.D., Pastor
ARLES E. JEFFERSON
NEW YORK
E. JEFFERSON, BROADWAY
CLE, NEW YORK.
"Glorious Is Thy Name"
ET YOUR MAN AND ALL
Thomas Carlisle.
Platform in Idyllwild Songs
d Stories.
Episcopal Church
anklin Ave.
LIPS, PASTOR
DOWS"—The Pastor
YMN & ORGAN NUMBERS
REAT CHORUS CHOIR
Inez Jacobson, Organist
H HOURS
H (Corner 12th and Flower
BURDEN IS MINE?"
United—What of the Dry
t Young and Merriam?
YE DIE?"
ISCOPAL CHURCH
art Blvd.
nister, Preaching
"The Secret of Victorious Living"
Output, the Acid Test."
ed by L. F. Peckham
TAL CHURCH
MAXFIELD
the Old Faith." ALL WELCOME
oncerning Israel
Harvard Blvd.
delphian Ecclesi
October 26th, at 7:30
ND GREAT BRITAIN WITH
ND A HAPPY WORLD
1040 South Grand Avenue
Free Literature.
ght Through the Gosp
— 120 E. 25th St
ONS OF HERMANN BLDG
ILOSOPHY

ST RANKED OOD BUSINESS

nity Organization in City's Forefront

Sums Disbursed at Low Overhead Expense

of Last Year's Work Value Given

many, perhaps, never stop the Los Angeles Community Chest at one of the city's entities, it is, not- that very thing. True, is not a profit-sharing but it needs an annual of $2,300,000, subscribed by 200,000 local citizens. The fact in connection operation and that which to any other enterprise is that its financial program must be refinanced every twelve

funds raised for the Los Community Chest last year, of $1,326,184, or 40 per cent was given by only 271 firms and corporations; individuals and concerns an aggregate of $622,- further convincing evidence the financial in- of the city repose in the Chest is the fact that of Los Angeles in 1929 principal institutional con-

WORTH PROVEN

it is considered that the is operating at considerably than any private busi- of similar capital- we are bound to ad- the Chest has proved the of its stewardship in ad- the public's welfare none can say that does not warrant a con- of confidence and whole- support.

Community Chest is entitled consideration of on its record of service indigent. During the past following service, briefly was rendered by Chest quarts of milk and lunches supplied to needy nourished school children; children and adults received and surgical care in twen- Community Chest agencies; homeless men given food and 11,676 persons assisted in work through employment of twenty-two Com- Chest agencies; 16,631 dis- war veterans and their fam- received financial assistance, and hospital care, and aid employment.

FURTHER SERVICE

recreation and educational at ten community cen- 5063 persons; sixteen aided 9775 destitute fam- mothers and children sent camps; 130 indigent cared for; 310 mothers and babies cared for in four ma- homes; 151 babies supplied mothers' milk; seventeen agen- handicapped persons; made to hospitals and articles of clothing dis- families given emerg- relief; eighteen Community organizations provided rec- and character-building pro- for 54,086 persons; 2626 men women received vocational 4602 mothers instructed care of babies and homes; provided for 688 girls by three Chest agencies; institutions cared for 32,069 seven day nurseries looked children; 7306 children protective supervision; 3101 children aided in adjustment and school life; 2534 boys girls received character-build- vocational training; 7999 boys given helpful guid-

ILLIONS INVOLVED IN WORKS

Surveyor's Report Shows ,000,000 Projects for County Last Year

lighting and water- improvements totaling $10,- were completed or under Los Angeles county during year ending June 30, last, to the annual report of Surveyor Rockhold, filed with the Board of Super-

report shows that 98.44 miles sewers were built at a $979,813 while 38.1 miles, $391,930 were under way. drains totaling 6.04 miles $206,945, were being con-

total of twenty-five miles of system was built at a cost while other systems to were under construc-

were 4.28 miles of water constructed, costing $24,000, miles were under construc- a cost of $3831.

report further shows that done by the surveyor's de- on the Morgan Park rec- and playground project when finished, will have cost and on the South Side District, between Los An- the Harbor District which approximately $8,900,000.

ecial Train Scheduled for Cotton Pickers

the United States De- of Labor's employment the Arizona Cotton Grow- Association yesterday repeated of work for families of cot- pickers. They are needed in California and Arizona dis- where the crops are reported Free transportation to accompanies the of- special train being scheduled over the Southern Pacific Tuesday night, the 28th inst. will be registered for noon on that day at 901 Alameda street.

NEW CHIEF WILL BOARD SHIP TODAY

Rear-Admiral McNamee to Take Command of Division Four in Christy's Place

Return of the battleship New Mexico this morning from her annual overhaul at the Puget Sound navy yard, will be marked by the hoisting to her main truck of the two-starred flag of Rear-Admiral Luke McNamee, new commander of Battleship Division Four. He succeeds Rear-Admiral Harley H. Christy, who has been named to command the navy's new training squadron, composed of the battleships Wyoming and Arkansas and eight destroyers.

Admiral McNamee is a veteran of the local navy area, having previously commanded the battleship Tennessee and subsequently the battle fleet destroyer squadrons. He comes to his present post from duty in the Navy Department as director of fleet training.

The fleet returned last night from monthly tactical exercises and over the week-end the various ships will prepare for Navy Day next Monday when the armada will be "at home" to all of Southern California. Next Wednesday the battleship divisions will again put to sea to fire night battle practice.

Electrician's Death in Blast Held Accident

Death of Cornelius Francis Gialand, 30 years of age, motion-picture electrician, injured in an explosion on a motion-picture set on the Painted Desert near Flagstaff, Ariz., on the 12th inst., yesterday was declared accidental by a Coroner's jury.

Testimony at the inquest, conducted by Deputy Coroner Monfort, showed that Gialand suffered a fractured skull while employed in the making of an explosion scene in the filming of the "Painted Desert" by Pathe studio.

The injured man was brought to Los Angeles by airplane and died last Tuesday at the Santa Fe Hospital from meningitis which followed the skull fracture.

Mandate Writ Latest Move of Watts Marshal

Samuel Knight, former deputy marshal of Watts, whose efforts to be reinstated on the police force have attracted notice, late yesterday applied to Superior Judge Yankwich for a writ of mandate directed against the Board of Police Commissioners. Knight sought $8137 back pay which he contended he should have received if he had not been dismissed, August 8, 1926, following the annexation of Watts.

Judge Yankwich held that because Knight had failed to start legal proceedings before last July, the statute of limitations barred consideration of his case.

Child's Burns Prove Fatal

Arlene Grace, 3 years of age, daughter of Mr. and Mrs. M. J. Grace, 1010 1-2 South Herbert street, died yesterday in the General Hospital from burns she suffered last Wenesday while playing with matches at her home.

Investigation by the Sheriff's office disclosed that the little girl and her brother, Michael, Jr., were playing with matches in the yard when her clothes caught fire. The flaming garments were torn off by a woman who was passing and she was taken to the hospital suffering from severe burns over approximately half of her body.

The body was removed to the undertaking parlors of Bede A. Johnson, 3827 Whittier Boulevard.

Parking Row Cited by Wife

Parked cars have figured before in divorce cases, but it was an empty parked car which yesterday drove Mrs. Charlotte Leitzke to divorce Ralph E. Lietzke, she told Superior Judge Gould.

"I asked him to put away our car, which was parked in front of our house," Mrs. Lietzke complained. "He replied with a kick that knocked me across the room and told me if I wanted our car put away to put it away myself."

Lietzke, branch manager of an ice cream company, often gave way to rages and struck her, the wife added.

Pinched Finger Kayoes Brown

Mel Brown, motion-picture director, yesterday on his way home from the R-K-O. studios with his wife and daughter, stopped to give a stranger a ride. In closing the door he caught his finger. As he started the car to go to a doctor he fainted at the wheel.

Mrs. Brown completed the journey. X-ray pictures showed the end of Brown's finger had been smashed.

COUNTERFEIT MOLD CAUSES INVESTIGATION

Investigation of a counterfeit silver dollar mold found in the underbrush at the county recreation park at Big Pines yesterday was turned over to Federal agents by Capt. Starkey, head of the Sheriff's honor camps. The mold, made of plaster of paris, together with two silver dollars believed to have been used as patterns, was sent to Starkey by Deputy Sheriff Doran, in charge of Camp No. 3, near the site where it was found.

CHURCHES TO BOOST CHEST

(Continued from Sixth Page)

turer of national renown, Dr. Charles E. Jefferson of Broadway Tabernacle, New York City, will be the preacher tomorrow morning at First Methodist Church. In the evening, following a program by the choir and 160 young singers from Idyllwild, Dr. E. E. Helms will preach on "Get Your Man and All Is Got."

CARDINAL HAYES

Solemn pontifical mass will be celebrated by Archbishop Patrick Hayes of New York tomorrow at 11 a.m. at St. Vincent's Church. Following the mass, a sermon will be preached by Archbishop Hanna of San Francisco. Admission will be by ticket. In the evening solemn pontifical vespers will be in charge of Bishop Cantwell and the sermon will be by Archbishop John J. Glennon of St. Louis.

OTHER CHURCHES

William Ingraham Kipp, the only man for whom three Los Angeles streets have been named, will be remembered at a service at St. Paul's Cathedral tomorrow evening, the occasion being the seventy-fifth anniversary of Bishop Kipp's first pioneer work in Southern California. A historical address will be given by Dr. Robert B. Gooden, suffragan bishop of the Los Angeles Episcopal diocese. In the morning, Dean Harry Beal will preach on "Faith and Youth."

Dr. Hugh K. Walker of First Presbyterian Church will preach tomorrow morning on "Meeting God in Every Day Life." The sermon in the evening will be by Dr. John M. MacInnis. Dr. Walker will preach in the evening at Highland Park Presbyterian Church.

Rev. Frank B. Fagerburg, pastor of First Baptist Church, will preach in the morning on "Spiritual Lessons From Hard Times." The topic for evening is "The Man I Might Have Been."

"The Passion Play at Oberammergau" will be discussed by Dr. John Snape tomorrow evening at Temple Baptist Church. Another speaker will be Milton K. Young, Democratic candidate for Governor of California. Dr. Snape's topic for morning is "Has God Cast Away His People?"

First Baptist Church, Hollywood, Dr. Harold Proppe, pastor. Morning theme, "How God Saves a Soul;" evening, "Will Christ Come Back in Person?"

"The Royal Secret" is the subject of an address to be given by Sister Daya at 3 p.m. tomorrow at Ananda-Ashrama, La Crescenta. In the evening, Sister Daya will speak at 745 West Adams street.

South Park Christian Church, Dr. Bruce Brown, pastor. Morning theme, "Heroism Unsung;" evening, "Alaska."

"Probation After Death" is the subject of the Lesson-Sermon for tomorrow at all Churches of Christ, Scientist, branches of The Mother Church, The First Church of Christ, Scientist, in Boston. The Golden Text is Isaiah 25:9, "It shall be said in that day, Lo, this is our God: we have waited for Him, and He will save us; this is the Lord; we have waited for Him, and will be glad and rejoice in His salvation." All Los Angeles branches of The Mother Church conduct Sunday services at 11 a.m., and some of them repeat their services at 8 p.m. On Wednesday evening, meetings are held at which testimonies are given of Christian Science healing, and Third Church of Christ, Scientist, conducts an additional testimonial meeting on Wednesday at noon.

First Methodist Episcopal Church, Rev. Glenn Randall Phillips, pastor. Morning topic, "Western Windows;" evening, sacred concert.

"Food for the Starving Millions" is the subject of a sermon to be preached by Dr. John A. Eby tomorrow morning at Wilshire Presbyterian Church. The picture "The Lone Star Ranger" will feature the evening program.

Hollywood Christian Church, Rev. Neal K. McGowan, pastor. Morning sermon on "Wherewith Shall I Come Before Jehovah?" by Dr. Charles H. Titus, director of the department of worship. A musical program will feature the evening hour.

The Jubilee of the Protestant Reformation and of the Augsburg Confession will be celebrated at Fifth-avenue Lutheran Church tomorrow morning, when Rev. E. T. Coyner will preach on "The Sincere Christian Praises God for Deliverance from Error and for the Gift of the Pure Gospel."

Adjt. Frank Howell, officer commanding the corps of the Salvation Army Temple, will preach at the temple tomorrow morning on "Weak Things." In the evening "Weak Things. In the evening the sermon will be by E. L. Hawks.

Speaking under the auspices of Our Brotherhood, Dr. E. E. Thomas will discuss "The New Consciousness" tomorrow morning at Music-Arts Hall.

Dr. Edward D. Gaylord, pastor of the Church of the Messiah (Congregational) will preach tomorrow morning on "Rewards." In the evening, following a motion picture, Dr. Gaylord will preach on "Discoverers."

"God's Supremacy" is the subject of a sermon to be preached tomorrow evening by Rev. J. Merle Applegate at Figueroa Christian Church. The topic for morning is "Every Man to His Place."

Dr. John W. Suter will discuss "The Revision of the Prayer Book" tomorrow morning at Amanda Chapel, Carthay Circle.

Vermont-avenue Presbyterian Church, Dr. J. R. Macartney, pastor.

Morning theme, "Reasons for Being a Christian;" evening, "A Drunken Patriarch Under a Rainbow of Promise."

Rosewood M. E. Church, Dr. John M. Baxter, pastor. Morning address on "Our Home Work," by Margaret L. Coates; evening sermon by Dr. Baxter.

"Hope, Belief, Faith and Knowledge" will be discussed by Dr. Ernest Holmes tomorrow morning at Wilshire Ebell Theater. In the evening Miss Helen Van Slyke will speak at 2511 Wilshire Boulevard, headquarters of the Institute of Religious Science, of which Dr. Holmes is dean.

Manchester-avenue Lutheran Church, Rev. J. H. Peters, pastor. Morning topic, "The Greater Miracle."

Pico Heights Congregational Church, Rev. J. M. Schaefle, pastor. Morning topic, "Second-Hand Religion;" evening sermon by Rev. H. L. Hoyt. At Hyde Park Congregational Church, Mr. Hoyt will preach in the morning and Mr. Schaefle in the evening.

Mt. Olive M. E. Church, Rev. H. I. Rasmus, Jr., pastor. Morning topic, "The Source of Power;" evening, "James."

Highland Park Lutheran Church, Rev. W. G. Ruehle, pastor. Morning topic, "The Searcher of Hearts;" evening, "Fruits of the Reformation."

An account of his recent trip around the world will be given by Fred C. Ritter tomorrow evening at Cochran-avenue Community Baptist Church. In the morning, Dr. Walter E. Woodbury will preach on "Miracles in Baptist Life."

Rabbi Julius Liebert will preach on "A Tariff on Manhood" at Temple Emanu-El this morning.

Magnolia - avenue Christian Church, Dr. Charles R. Drake, pastor. Tomorrow morning, Rev. W. T. Hilton will preach on "Unsearchable Riches." Evening services also will be conducted.

Bramacharee Nerode will lecture on "The Magic of Liturgy" at 3 p.m. tomorrow at Mt. Washington Center, Highland Park. Next Wednesday evening a lecture on "Mystic Veils" will be given at Trinity Auditorium.

Mrs. Leila Castberg, pastor of the Church of Divine Power, will preach at Belasco Theater tomorrow morning on "Minding One's Own Business." Purcell Mayer will play violin accompaniment to congregational singing.

Rabbi E. F. Magnin will discuss "Jewish History and Literature" at 10:30 a.m. today at Temple B'nai B'rith.

Dr. H. C. Morrison, noted Kentucky evangelist, will conduct services at Peniel Hall, 227 South Main street, at 2:30 and 7:45 p.m. today and every day next week at 11 a.m. and in the evening.

Berean Congregational Church, Rev. W. P. Hardy, pastor. Morning sermon on "Why We Are Tempted," by Rev. J. L. Maile; evening discourse on "Afflictions of Christ," by Mr. Hardy.

A meeting of the Los Angeles Ministerial Association will be conducted at 10 a.m. next Monday at First Methodist Episcopal Church. Dr. John Snape and Aaron Wirpel will be the speakers.

West Adams Presbyterian Church, Dr. William E. Roberts, pastor. Morning theme, "Treasures Untouched;" evening, "Go Away."

Mt. Calvary Evangelical Lutheran Church, Rev. William Hohberger, pastor. "Missions in India and New Guinea" will be discussed at the services at 9 and 11 a.m. Speakers will include Rev. W. Lane of Compton. Rev. G. Schuster of Inglewood will speak at 2:30 p.m. on "Our Home Missions in Canada and the United States."

Sunnyside Baptist Church, Rev. A. P. Howells, pastor. Morning topic, "The House of Rahab;" evening address on "An Awakening Orient," by Dr. A. W. Rider.

Hollywood Congregational Church, Dr. James H. Lash, pastor. Morning topic, "Religion and the New Day;" evening address on "Psychology and Better Living," by Dr. J. Hudson Ballard of Ocidental College.

Garvanza Methodist Episcopal Church, Rev. Irvin A. Engle, pastor. Morning topic, "Mothering the Needy;" evening, "Making Christianity Effective."

G. C. E. Lotus will speak on "Symbolic Bible Interpretation" at 11 a.m. tomorrow at Trinity Assembly Hall.

Bethany Presbyterian Church, Rev. Oscar P. Bell, pastor. Morning theme, "Advance;" evening, "Must I Believe in the Deity?"

Wilshire Boulevard Christian Church, Dr. Harold H. Griffis, pastor. Morning topic, "The All Conquering Name;" evening, "The World's Greatest Battle."

All-Souls' Church, Dr. C. F. Aked, pastor. Morning topic, "The Panama Canal and Its Heroes."

First Christian Church, Dr. Warren Grafton, pastor. Morning address on "The Assurance of Life," by Carl A. Bundy, president of Quill and Press; evening address on "Jesus in the Life of Today," by Dr. R. J. Taylor of the University of California at Los Angeles.

Hollywood Lutheran Church, Dr. J. George Dorn, pastor. Morning topic, "The Secret of Success;" meeting of Luther League, 6:45 p.m.

Calvary Church, Placentia, Rev. Charles E. Fuller, pastor. Morning topic, "The Forerunner's Message."

"The Mystery of Evolution" will be discussed tomorrow evening at Theosophy Hall on Grand avenue.

St. Paul's Lutheran Church, Santa Monica, Dr. A. J. Soldan, pastor. Services will be conducted at 11 a.m.

St. James' Episcopal Church, Dr. Ray O. Miller, rector. Morning topic, "Is Sovietism Wholly Bad?"

Trinity M. E. Church, Rev. R. P. Shuler, pastor. The governorship campaign will be discussed in the evening as a prelude to the sermon on "Why Will Ye Die?" The topic for morning is "How Much of the Burden is Mine?"

St. John's Episcopal Church, Dr. George Davidson, rector. Morning topic, "Is Righteousness Worth While?" In the evening Dr. Davidson will discuss the question, "Is Birth Control Contrary to Christian Ethics?"

South Hollywood Presbyterian Church, Dr. E. Nelson Allen, pastor. Morning theme, "The Supreme Thing;" evening, motion picture, "Egypt."

Glendale Broadway M. E. Church, South, Dr. Henry Alkire, pastor. Morning topic, "Troubled Hearts;" evening, "Planting, Watering, Increasing."

Central Tabernacle, 1329 South Alvarado street, Rev. Hardy Mitchell will preach in the morning and evening.

Olivet Congregational Church, Rev. W. H. Hopkins, pastor. Morning topic, "Back to Bethel;" evening, "Experience With Booze and Boozers."

University M. E. Church, Rev. William C. Hodgson, pastor. Morning topic, "Cause and Cure of Restlessness;" evening, "False and True Freedom."

St. Paul's Presbyterian Church, Dr. G. A. Briegleb, pastor. Morning topic, "Will Science Finally Destroy the Bible?" evening, "Omnipotence of Prayer."

"Esoteric Wisdom of the Soul" is the subject of a sermon to be preached by Swami Dhirananda tomorrow morning at Figueroa Playhouse.

The third annual intersynodical Lutheran Bible conference will be conducted at Our Savior's Evangelical Lutheran Church, November 2 to 13, inclusive. Services will be conducted every evening excepting Saturday.

PROSECUTOR'S AIDE QUITS

Resignation of Albert J. Chotiner, a Deputy City Prosecutor, was announced yesterday by City Prosecutor Johnson. Chotiner will go on leave for two weeks before his resignation becomes effective, Johnson said, and will thereafter enter private practice.

YOUR BABY and MINE

By MYRTLE MEYER ELDRED

Mrs. Eldred will be glad to answer all questions pertaining to babies and children. A stamped and self-addressed envelope forwarded to this office will bring a personal reply.

This department offers leaflets on weaning and feeding the child from 6 weeks to 6 years, prenatal care and diet for the nursing mother, constipation, eczema, outfits for the new baby, sleeping, walking, teething thumb sucking, ammoniacal urine, bed wetting, training in cleanly habits, periods of nursing, cod liver oil, orange juice, hives, worms, vomiting, refractory children, prune juice, lime water, rupture sties and boils and cradle cap. Before asking a personal question about one of these subjects, it is better to send a self-addressed stamped envelope for the leaflet you need. If your particular problem is not covered in the above list, Mrs. Eldred will be glad to give you a personal reply.

SLEEPING BAG PROVES BOON TO THE MOTHER

In our mind's eye we have an ideal picture, that of a sleepy baby, pink and warm, snuggling down under his featherweight covers and allowing them to be pulled up about him while his roguish eyes peep out at his departing mother. But it is only a picture.

The actual process is quite different. Up from underneath the nice, warm covers, tucked in so carefully about him, pops the child. And up he stays while the cold winds whistle about him and his mother agonizes at the certain-to-be-caught sniffles.

We do know that children seemingly hate to be tucked in. They dislike being laden with covers, yet they must be; there isn't much choice about it, for once asleep they lie there unprotected, wet, and chilly.

MOTHER'S SCHEMES DON'T WORK

Mothers have ingeniously concocted all kinds of schemes for keeping these little jack-in-the-boxes under their lids: Huge safety pins, literally horse-blanket pins to fasten the covers to the mattress, stout snaps with springs whose teeth hold the blankets and the mattress together, ties at the four corners of the blanket, everything! But ingenious as are their schemes, the child is twice as ingenious at frustrating them. Covered to the nose at bedtime, he is found sleeping peacefully on top of the heap when his mother comes up an hour or two later.

What is to be done? Sleeping bags offer a nice solution. They can be made of soft, lightweight but warm material. We have a leaflet explaining how to cut and make them, which any reader may obtain for a self-addressed, stamped envelope inclosed with each request for the "Sleeping Bag" leaflet. Into this bag the young hopeful can be slipped. The opening at the neck can be tied, snapped or buttoned together, and there he is. His head is out, his arms and legs have perfect freedom to move inside the bag in any direction, he can turn over, or lie on his side or his stomach, and he is effectually protected from cold breezes.

KEEPING BABY WARM

The bag should not be made of weighty materials, but of lightweight woolens. Then it isn't burdensome to the child and a jail from which he screams to be removed. If the nights are very cold, the mother may add extra covers when she comes to bed. Baby may have on his regular nightie and the bag should fit loosely around the neck, just as any nightgown fits. It should be buttoned or fastened in some way across the bottom so that it can be unfastened and slipped up to change the child or take him to the toilet in the night.

Some mothers have suggested that the bags be made with a hood, but this seems an unnecessary protection. Few of us would consider hoods necessary in any kind of weather and the child, with his dislike of being wrapped, would resent a hood even more than the bag.

The chief convenience of the sleeping bag is that it allows the child to move in any direction and still remain covered; and because of this it is at present the most satisfactory way of keeping the restless child warm and comfortable in our cold, well-aired bedrooms.

Fashion DecreeS

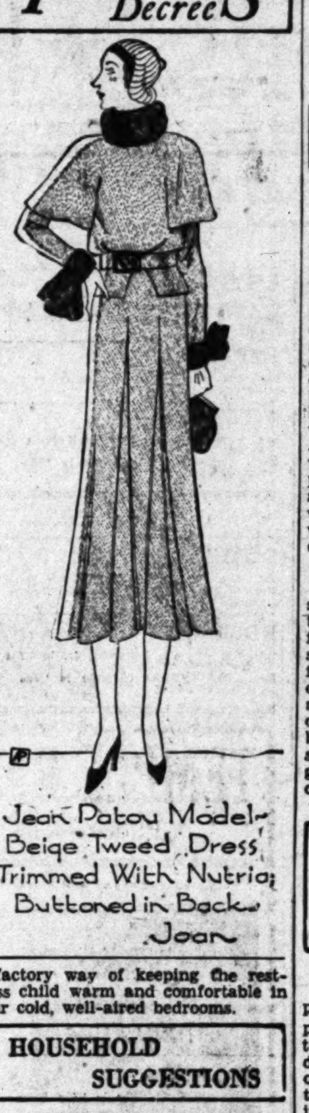

Jean Patou Model—Beige Tweed Dress Trimmed With Nutria; Buttoned in Back.—Joan

HOUSEHOLD SUGGESTIONS

Winter Dishwashing

It is very difficult for the housewife whose hands are in water constantly to keep her hands dainty during the cold weather, but if vinegar is applied after all washings, while the hands are still soft and the pores open from the water, it will keep them smooth and white and prevent chapping.

Quick Drying

If you wish to dry blankets, counterpanes or quilts quickly, hang them over two parallel lines instead of one line. They will dry in half the time and will not have to be turned. Have the lines about a yard apart.

Even Snaps

When sewing snaps on a garment sew the half with the projecting point on first. Then press down firmly on the material in the place where the corresponding snap is to be sewn. This will leave a distinct impression in the goods to show you just where to put the snap.

A Smaller Bill

Economy experts warn us against turning on the gas full force and then applying the match, saying that the slight explosion affects the meter and sends it forward rapidly. Turn on the gas gently, light, and then turn it on full force.

RUSSIAN CHORUS BILLED

The Polytechnic Evening High School, which offers an artist series each year, announced yesterday that the Royal Russian Chorus, of which Princess Agreneva Slaviansky is conductor, will appear at the school Thursday evening, November 6.

WHEN THE SANDMAN COMES

A Bedtime Story

by THORNTON W. BURGESS

BOBBY COON BECOMES CURIOUS

Sometimes 'tis just as well for you
To know just what your neighbors do.
—Jimmy Skunk.

Bobby Coon found out a long time ago that a great deal is to be learned by watching his neighbors. It isn't supposed to be a very polite thing to do. No, sir, watching one's neighbors is not supposed to be a polite thing. But, as a rule, politeness has very little to do with the lives of the little people of the Green Forest and the Green Meadows. Life very often depends on knowing what one's neighbors may be doing. So, some of these little people keep a very sharp watch of their neighbors.

Bobby Coon had had a very good fall so far. He was fat, for he had had good eating. The hunters with terrible guns had not found him. He had had plenty of corn while it was in the milk and, altogether he was pretty well satisfied. Now he was beginning to think a little bit of winter. He was fat, but he wanted more fat.

"The fatter I am," said he, "the more comfortable I'll be and the better off in the spring. I can't get too fat."

"Huh!" said Peter Rabbit, who happened to overhear him. "If a dog should get after you one of these nights while you are on the ground, your will wish you hadn't any fat."

This didn't worry Bobby. He had a very good opinion of himself. No dog had found him so far this fall and he didn't intend that any dog should find him. "Peter," said he, "you don't know how to take life easy. What's the good of running around and worrying all winter as to where you are going to get enough to eat. Of course, I don't know anything about it, but my guess is that you go hungry a good many times in the winter. This is the fat season. Why don't you get yourself fat, the way my big cousin, Buster Bear, and I get fat! And then sleep away the hard times—the lean times. That's way to live."

"And miss all that is going on!" explaimed Peter. "Say, Bobby Coon, I wouldn't miss being out and around every day for anything in the world. What fun is there in sleeping?"

Now, Bobby Coon had met Jimmy Skunk two or three times and each time it had seemed to Bobby that Jimmy was a little fatter than the time before. It was quite clear that Jimmy was having good eating and plenty of it. It didn't seem to Bobby that Jimmy was spending much time looking for food, either.

Bobby Coon had had a very good fall so far

"That fellow will bear watching," thought Bobby. "I'll keep an eye on him and see where he goes and what he does. If he has found plenty to eat, I'll hint to him that he'd better share it with me, or else I'll walk right in and take it away from him. On second thought I guess I'll be polite. I don't want any trouble—not any real trouble —with Jimmy Skunk."

So, for several evenings Bobby Coon watched for Jimmy Skunk; and each time Jimmy was on his way home. That meant that Jimmy had already eaten. It meant that he must go early. So, one afternoon Bobby Coon climbed a tree near Jimmy Skunk's home. To his surprise, the Black Shadows had only just reached the edge of the Green Forest when Jimmy Skunk appeared from his home and ambled away in the direction of Farmer Brown's. It wasn't really dark yet and it wouldn't be really wark for some time. It was so light that Bobby didn't dare follow. So he remained in the tree and waited. He waited a long time. It was quite dark when Jimmy Skunk came home, but Bobby could see him very clearly. Jimmy was licking his lips. Yes sir, Jimmy was licking his lips. He had every appearance of having had a good meal.

(Copyright, 1930, T. W. Burgess)

CHEF WYMAN'S RECIPES

Every Friday at 2 o'clock Mrs. A. L. Wyman will conduct a free class and demonstration of good cookery in the lecture room of the Southwest Building, 130 South Broadway.

SCALLOPED TOMATOES WITH MEAT

One cupful of cold, cooked meat chopped, one tablespoonful chopped parsley, one-half of a medium-sized onion, grated, one cupful of bread crumbs, a seasoning of salt, paprika and a few grains of cayenne pepper, add to the cold meat an equal amount of stale fine bread crumbs, the parsley, onion and other seasonings. Line the sides and bottom of a baking dish that has been dredged with melted butter with tomatoes that have been peeled and cut in thick slices, fill the dish with the meat mixture, over this place a thick layer of tomatoes, sprinkle with bread crumbs, season with salt and paprika, dot the top with butter and place in a medium oven about forty-five minutes.

SPANISH CODFISH

Take one cupful of finely shredded codfish, pour boiling water over it, and allow it to stand for ten minutes. Heat two tablespoonfuls of butter, add to it one finely chopped onion and allow the onion to cook until tender, then add two cupfuls of tomatoes and one tablespoonful of flour that has been dissolved in a little water and stir until thick, add one chopped green pepper, one tablespoonful of chopped parsley, and one-half cupful of water, add the codfish, allow to simmer slowly for thirty minutes, serve on buttered toast.

DUTCH PRUNE PUDDING

Take four cupfuls of cooked prunes, remove the stones and mash through a sieve, add to the pulp, four well-beaten egg yolks to which has been added three tablespoonfuls of sugar, one cupful of bread crumbs, one teaspoonful of vanilla extract, one-half cupful of chopped nut meats, then fold in the stiffly beaten whites of the eggs, place in a well-oiled baking dish and bake in a moderate oven for twenty-five minutes.

BAVARIAN CABBAGE SALAD

Chop one-half of a small head of cabbage, add to it one finely chopped onion, one-half cupful of finely chopped celery and one medium-sized chopped green pepper. Season with salt and paprika, heat one half cupful of mild vinegar and add to it one level teaspoonful of prepared mustard, beat the yolks of two eggs with one tablespoonful of sugar and slowly add beating constantly the vinegar, to the beaten egg. Mix with the cabbage, place in the ice box until cold.

Mrs. Wyman does not reply to letters, but requests for recipes are answered in the department, PRACTICAL RECIPES, published every Friday.—(All rights to reproduce reserved by A. L. Wyman.)

Health and Diet Advice

By DR. FRANK McCOY
Author of "The Fast Way to Health"

WINTER WALKS

Now that the bad weather is approaching, the tendency will be for people to remain indoors, causing them to miss the benefits of outdoor walking and fresh air. No one should allow himself to fall into this slothful habit, for it is just as important to take exercise in the fresh air during cold or rainy weather as it is during the sunny days. It is, in fact, more important, for exercise is needed to keep up a good circulation to overcome the effects of cold and the fresh, outdoor air is essential in counteracting the effect of lung congestion which usually results from hot, stuffy, closed rooms.

Everyone should try to go outdoors for a walk each day regardless of the weather. It is usually possible to wear a light raincoat and rubbers for protection when it is raining, and if one walks briskly, it is not necessary to wear heavy garments, even though it is quite cold out of doors. No matter what you are doing or accomplishing in life, you can make a better success if you will keep your self in good training. Everyone should be in topnotch condition all of the time and I do not know of any better form of exercise for accomplishing this than plain old-fashioned outdoor walking. Even athletes, regardless of their specialty, always include a great deal of walking in their training exercise because they realize how important walking is for building up their endurance and improving their lung capacity.

When one walks, stands or sits in an improper position, some of the vertebrae grow into poor positions, making a gradual impingement upon the spinal nerves. This gives plenty of work for the osteopath and chiropractor to do, and these sciences have succeeded to a remarkable degree because of the good that they do with the treatments of the spine for correcting the faulty position of the vertebrae. If one learns to walk correctly, however, these misplacements can largely be prevented.

One of the most common mistakes made in walking is to walk with the toes pointed outward. It is a well-known architectural fact that a structure is as weak as its foundation. Now, the habit of walking with your toes pointed out produces fallen arches. This, in turn, tilts the pelvis to such an extent that it is necessary for the spine to form an unnatural curve to preserve the body balance. If you wish to gain the greatest efficiency, try to walk with your toes pointed straight ahead. When walking, be sure that your shoes are built for comfort rather than for appearance.

At the start, one should begin walking a quarter of a mile a day, gradually increasing the distance by a quarter of a mile each succeeding day. It is much better to begin gradually and increase the distance than to try to walk different distances every day. During your walk remember that the fresh air is one of the most important reasons for your taking the walk. Practice breathing in during five steps, holding your breath two steps, then breathe out during five steps and hold the breath out during two steps. If you will do this, taking in a little gulp of air each time with each step and breathing out the same way, you will find that it is not long before you are able to accommodate twice as much air in your lungs with comfort as you are doing now.

Do not give up your walking during unpleasant weather simply because it requires a little more effort to exert yourself to go out of doors. Resolve to keep yourself in good condition the whole year 'round. Before you know it, you will find that you are enjoying what you consider unpleasant weather and you will find that walking in the rain or walking in the cold is an exhilarating experience.

PICNIC DATE ANNOUNCED

The fall picnic rally of the Maryland State Society will be held Saturday, November 1, next, in Sycamore Grove Park, President E. T. Russell announced yesterday.

KEEP THEM YOUNG!

ONCE your hands become rough and wrinkled, you'll have a hard time restoring the smooth freshness of youth. There's a way to *keep* them young!

White King Granulated Soap is made from the same sort of fine vegetable and nut oils used in the manufacture of good salad dressing. It contains nothing that can irritate the skin. And no longer need you endanger your hands with scalding water. White King is effective in lukewarm water, even for dishes. Hot water need only be used for rinsing the dishes, in order to make drying easier.

Try White King Granulated Soap today and eliminate the *cause* of roughened hands. It washes *everything*—from the sheerest silks to the heaviest blankets. And it's economical, because it's *condensed*. Sold by your grocer.

3 Rolls for 25¢
ZEE Tissue
FLUFFED

MILLIONS OF POUNDS USED BY THE GOVERNMENT
Same Price
25 ounces for 25 cents
KC Baking Powder
for over 40 years
PURE AND EFFICIENT

SUBURBAN and NEIGHBORHOOD THEATERS

FOX WEST COAST THEATERS

LOS ANGELES

ADAMS Adams and Crenshaw
Sat.—Bessie Love in "Good News"
Sun.—Ruth Chatterton in "Anybody's Woman"
Mon., Tues.—Milton Sills in "Man Trouble"

BALBOA 8705 South Vermont
Sat.—"This Mad World"
Sun., Mon.—Jack Oakie in "The Sap From Syracuse"
Tues.—"Children of Pleasure"

BELMONT
Sat.—Robert Montgomery in "Sins of the Children"
Sun., Mon.—"Lord Byron of Broadway"
Tues.—Harold Bell Wright's "Eyes of the World"

BOULEVARD Washington and Vermont
Sat., Sun., Mon., Tues.—Will Rogers in "So This Is London"

CARLTON 5407 South Western
Sat.—Ruth Chatterton in "Anybody's Woman"
Sun.—Bessie Love in "Good News"
Mon., Tues.—Cyril Maude in "Grumpy"

EMBASSY
Sat.—Norma Shearer in "Let Us Be Gay"
Sun.—Irene Rich in "On Your Back"
Mon., Tues.—Ronald Colman in "Raffles"

FIGUEROA Figueroa and Santa Barbara
Sat.—Ronald Colman in "Raffles"
Sun., Mon., Tues.—Norma Shearer in "Let Us Be Gay"

GOLDEN GATE Whittier Blvd. at Atlantic Ave.
Sat.—Richard Arlen in "The Sea God"
Sun.—Buddy Rogers in "Heads Up"
Mon., Tues.—Clara Bow in "Her Wedding Night"

HIGHLAND 56th and Pasadena
Sat.—Jack Holt in "The Squealer"
Sun., Mon., Tues.—Norma Shearer in "Let Us Be Gay"

LA BREA 857 South La Brea
Sat.—Bessie Love in "Good News"
Sun., Mon., Tues.—Ruth Chatterton in "Anybody's Woman"

MANCHESTER 330 West Manchester
Sat., Sun.—Norma Shearer in "Let Us Be Gay"
Mon., Tues.—Ronald Colman in "Raffles"

MESA 5307 Mesa Drive
Sat.—Cyril Maude in "Grumpy"
Sun., Mon.—Bessie Love in "Good News"
Tues.—Ruth Chatterton in "Anybody's Woman"

RITZ Wilshire at La Brea
Sat.—Norma Shearer in "Let Us Be Gay"
Sun., Mon.—Betty Compson in "The Spoilers"
Tues.—Harold Bell Wright's "Eyes of the World"

RIVOLI 4515 South Western
Sat.—Ramon Novarro in "Call of the Flesh"
Sun., Mon., Tues.—Ronald Colman in "Raffles"

STARLAND 2634 North Broadway
Sat.—Bessie Love in "Good News"
Sun., Mon.—Ruth Chatterton in "Anybody's Woman"
Tues.—Wm. Powell, Kay Francis in "For the Defense"

SUNBEAM 6525 Compton Avenue
Sat.—Joe Brown in "Top Speed"
Sun., Mon.—"The Bad Man"
Tues.—Richard Arlen in "The Santa Fe Trail"

UPTOWN 10th and Western
Sat.—Joe Cook in "Rain or Shine"
Sun., Mon.—"All Quiet on the Western Front"
Tues.—Betty Compson in "The Spoilers"

WESTLAKE 636 South Alvarado Street
Sat.—Norma Shearer in "Let Us Be Gay"
Sun., Mon.—Jack Holt in "The Squealer" and Irene Rich in "On Your Back"

ANAHEIM

FOX
Sat., Sun.—Clara Bow in "Her Wedding Night"
Mon., Tues.—John Barrymore in "Moby Dick"

BELL

ALCAZAR
Sat.—Will Rogers in "So This Is London"
Sun.—"Africa Speaks"
Mon., Tues.—Kay Johnson in "Madam Satan"

BEVERLY HILLS

BEVERLY 20416 Beverly Drive
Sat.—Richard Arlen in "The Sea God"
Sun., Mon.—Jack Buchanan in "Monte Carlo"
Tues.—Kay Johnson in "Madam Satan"

FULLERTON

MISSION
Sat., Sun.—"Three Faces East"
Mon., Tues.—Ann Harding in "Girl of the Golden West"

GLENDALE

ALEXANDER
Sat., Sun.—Ted Healy in "Soup to Nuts"
Mon., Tues.—Maurice Chevalier in "The Playboy of Paris"

GLENDALE
Sat., Sun., Mon., Tues.—Will Rogers in "So This Is London"

HAWTHORNE

PLAZA
Sat.—Irene Rich in "On Your Back"
Sun., Mon.—Joe Cook in "Rain or Shine"
Tues., Wed.—Myrna Loy in "Last of the Duanes"

HOLLYWOOD

APOLLO 5546 Hollywood Boulevard
Sat.—Jack Holt in "Hell's Island"
Sun., Mon.—John McCormack in "Song of My Heart"

CARMEL Crescent Junction, Hollywood
Sat.—Buster Keaton in "Dough Boys"
Sun., Mon., Tues.—Milton Sills in "The Sea Wolf"

GRANADA 7425 Sunset Boulevard
Sat.—"Cheer Up and Smile"
Sun., Mon.—Pauline Stark in "What Men Want"
Tues.—Jack Oakie in "The Sap From Syracuse"

HOLLYWOOD 6467 Hollywood Boulevard
Sat.—Pauline Stark in "What Men Want"
Sun., Mon., Tues.—"The Silent Enemy"

IRIS 6508 Hollywood Boulevard
Sat.—Marx Bros. in "Animal Crackers"
Sun., Mon., Tues.—Joe Cook in "Rain or Shine"

PARAMOUNT 5536 Santa Monica Blvd.
Sat.—Betty Compson in "Inside the Lines"
Sun., Mon., Tues.—Jack Oakie in "The Sap From Syracuse"

VISTA 4473 Sunset Boulevard
Sat.—Claudette Colbert in "Manslaughter"
Sun., Mon., Tues.—Jack Holt in "Hell's Island"

NORTH HOLLYWOOD

EL PORTAL 5269 Lankershim Boulevard
Sat.—Betty Compson in "The Spoilers"
Sun., Mon., Tues.—Milton Sills in "The Sea Wolf"

HUNTINGTON PARK

CALIFORNIA
Sat.—Kay Johnson in "Madam Satan"
Sun.—Ted Healy in "Soup to Nuts"
Mon., Tues.—Will Rogers in "So This Is London"

LYRIC
Sat.—Richard Arlen in "The Sea God"
Sun., Mon., Tues.—Maurice Chevalier in "The Playboy of Paris"

INGLEWOOD

GRANADA
Sat.—Conrad Nagel in "A Lady Surrenders"
Sun., Mon.—Kay Johnson in "Madam Satan"
Tues.—Maurice Chevalier in "The Playboy of Paris"

INGLEWOOD
Sat.—Ted Healy in "Soup to Nuts"
Sun., Mon.—"Africa Speaks"
Tues.—Will Rogers in "So This Is London"

LONG BEACH

EGYPTIAN
Sat., Sun.—Jack Oakie in "Let's Go Native"
Mon., Tues.—Will Rogers in "So This Is London"

IMPERIAL
Sat., Sun., Mon., Tues.—Fifi Dorsay in "Those Three French Girls"

WEST COAST
Sat., Sun.—Clara Bow in "Her Wedding Night"
Mon., Tues.—Maurice Chevalier in "The Playboy of Paris"

OCEAN PARK

DOME
Sat., Sun.—Kay Johnson in "Madam Satan"
Mon., Tues.—Will Rogers in "So This Is London"

ROSEMARY
Sat., Sun.—Douglas Fairbanks, Jr. in "The Little Accident"
Mon., Tues.—Maurice Chevalier in "The Playboy of Paris"

ONTARIO

GRANADA
Sat.—Buddy Rogers in "Heads Up"
Sun.—"Wild Company"
Mon., Tues.—Richard Arlen in "The Santa Fe Trail"

POMONA

CALIFORNIA
Sat.—Clara Bow in "Her Wedding Night"
Sun.—Ted Healy in "Soup to Nuts"
Mon., Tues.—Dorothy Mackaill in "Office Wife"

REDLANDS

REDLANDS
Sat.—Richard Barthelmess in "The Dawn Patrol"
Sun.—Irene Rich in "On Your Back"
Mon., Tues.—Milton Sills in "The Sea Wolf"

RIVERSIDE

RIVERSIDE
Sat.—Jack Oakie in "The Sap From Syracuse"
Sun., Mon.—Buddy Rogers in "Heads Up"
Tues.—Richard Arlen in "The Santa Fe Trail"

REDONDO

REDONDO
Sat.—Clara Bow in "Her Wedding Night"
Sun.—"Shadow Ranch"
Mon., Tues.—Will Rogers in "So This Is London"

SANTA ANA

BROADWAY
Sat., Sun.—All American Football Team in "Maybe It's Love"
Mon., Tues.—Nancy Carroll in "Laughter"

WEST COAST
Sat., Sun.—Grant Withers in "The Sinners' Holiday"
Mon., Tues.—Robert Montgomery in "Love in the Rough"

SAN BERNARDINO

FOX
Sat., Sun.—Joe E. Brown in "Maybe It's Love"
Mon., Tues.—Richard Arlen in "The Santa Fe Trail"

SANTA MONICA

CRITERION
Sat., Sun.—Myrna Loy in "Last of the Duanes"
Mon., Tues.—Jack Buchanan in "Monte Carlo"

VENICE

CALIFORNIA
Sat.—Ronald Colman in "Raffles"
Sun., Mon., Tues.—"All Quiet on the Western Front"

COMMUNITY THEATERS

LOS ANGELES

ALVARADO 210 South Alvarado. Matinee Daily 2 p.m.
Today—Mary Astor in "The Runaway Bride"
Sun., Mon.—Constance Bennett in "Three Faces East"
Tues., Wed.—"Sunny Skies" and "Strictly Unconventional"

AMBASSADOR All Talking 7:15 and 9:00 P.M.
Today—Bebe Daniels in "Alias French Gertie"
Sun., Mon.—Wheeler and Woolsey in "Cuckoos"
Tues., Wed.—Lillian Gish in "One Romantic Night"

ARROYO Dayton Ave. at Cypress
Today—"Way Out West" and "Three Sisters"
Sun., Mon.—Jack Holt in "Hell's Island"
Tues., Wed., Thurs.—Chester Morris in "The Big House"

ART 551 South Main Street
Today—"Sweet Mama"
Sun., Mon., Tues., Wed.—"Furies"

ASTOR 4321 S. Vermont
Today—Armida in "Border Romance"
Sun., Mon.—Ruth Chatterton in "The Lady of Scandal"
Tues., Wed.—Wm. Harrigan in "On the Level"

KNOLL Western at 68th Street
Today—"The Way of All Men" and "Hot Curves"
Sun., Mon.—Jack Holt in "Hell's Island"
Tues., Wed.—Wallace Beery in "The Big House"

McKINNEY'S PLAYHOUSE 1234½ West 7th Street
Today—Billie Dove in "A Notorious Affair"
Sun., Mon.—Dorothy Mackaill in "Strictly Modern"

McKINNEY'S REGENT 4012 South Vermont Ave.
Today—John Boles in "Captain of the Guard"
Sun., Mon.—Conrad Nagel in "Numbered Men"

MOON 523 South Main Street
Today—"Lovin' the Ladies"
Sun., Mon., Tues., Wed.—"Hold Everything"

OPTIC 533 South Main Street
Today, Sun., Mon.—"Alias French Gertie"
Tues., Wed., Thurs.—"Ladies of Scandal"

REGENT 448 South Main Street
Today, Sun., Mon.—"The Women Trap"
Tues., Wed., Thurs.—"Slightly Scarlet" and "South of Sonora"

RIVIERA 5002 West Adams
Today—"Officer O'Brien" and "The Midnight Mystery"
Sun., Mon.—Lon Chaney in "The Unholy Three"
Tues., Wed.—"With Byrd at the South Pole"

TIVOLI 4219 S. Central Avenue
Today—"Manslaughter"
Sun., Mon.—"Song of My Heart"
Tues., Wed., Thurs.—"Love Among the Millionaires"

WESTERN Western Ave. at 39th St.
Today—"Way Out West" and "Recaptured Love"
Sun., Mon., Tues.—John McCormack in "Song of My Heart"

ANAHEIM

FAIRYLAND
Today—"The Ship From Shanghai" and "Sisters"
Sun., Mon.—"Born Reckless" and "Courage"
Tues., Wed.—Dorothy Mackaill in "The Love Racket"

HOLLYWOOD

HUNLEY'S 5115 Hollywood Boulevard
Today—"Love Among the Millionaires" and "The Three Sisters"
Sun., Mon., Tues.—"Queen High" and "On the Level"

LARCHMONT Larchmont Blvd. at Beverly
Today—"This Mad World" and "Clancy in Wall Street"

MAR-CAL 6025 Hollywood Boulevard
Today—John Barrymore in "Moby Dick"
Sun., Mon., Tues., Wed.—George Arliss in "Old English"

MARQUIS Santa Monica Blvd. and Doheny Drive
Today—"Lord Byron of Broadway" and "Paradise Island"
Sun., Mon., Tues., Wed.—Richard Barthelmess in "The Dawn Patrol"

SOUTH PASADENA

RIALTO Fair Oaks at Oakley
Today—Gary Cooper in "The Spoilers"
Sun., Mon.—Ann Harding in "Girl of the Golden West"
Tues., Wed., Thurs.—An Indian Cast in "The Silent Enemy"

TOWER
2nd Week

FASHIONS & PASSIONS IN AN ULTRA MODERN DRAMA
EXTRAVAGANCE
JUNE COLLYER & LLOYD HUGHES
FIRST LOS ANGELES SHOWING

VINE STREET HOLLYWOOD
MATINEE TODAY
GL.4146
GAYEST, GASPING, GALA COMEDY OF THE YEAR
MY GIRL FRIDAY
"Millionaires with a chorus girl complex"
starring JOHN T. MURRAY with
Esther Muir and Nita Cavalier

HOLLYWOOD PLAYHOUSE GR. 1131
FASHION DISPLAY BY PILCHER LTD.
BETTY BRONSON as "LITTLE ORCHID ANNIE"
ENDS TOMORROW NIGHT
NIGHTS 50¢-$1.50
MAT. WED. SAT. 50¢-$1.00

MILLION DOLLAR 25¢ ANYTIME
FOLLOW THRU
CHAS. ROGERS
NANCY CARROLL
VAUDEVILLE STAGE SHOW

CALIFORNIA INTERNATIONAL
BUSTER KEATON and RAQUEL TORRES in M.G.M.'s
"ESTRELLADOS"
ARMIDA AND OTHER SPANISH FEATURES

FOLLIES THEATRE VA 0517 MAIN AT FOURTH
Burlesque AS YOU LIKE IT
Midnite show tonite
80 people—Mostly girls
ALL SEATS RESERVED

ONA MUNSON, LYON TEAMED

Roland Young Will Play Comedy Lead in "Squaw Man;" Irene Rich to Star in Film Version of Play; Edward Woods Wins Fox Role

BY GRACE KINGSLEY

ONA MUNSON

Another romantic team which is promised us on the screen for some time to come is that just announced by First National officials. This is composed of Ona Munson and Ben Lyon, who pleased in "The Hot Heiress."

Their next co-featuring engagement will occur in a Field, Rogers and Hart story, to be written by these talented authors when they return from New York, which will be within a month or so. At present they are in the East, attending to the premiere of a new show. The story they will write for Miss Munson and Lyon will be a modern society story of New York, and will, of course, have a song or two, and possibly will give Miss Munson a chance to go into one of her justly celebrated dances. Clarence Badger will direct.

In the meantime, Miss Munson is on her way to New York for a vacation, leaving last Thursday night, but will return on January 1 to enter upon her long-term contract with First National. She has already appeared in two pictures for that organization, scoring in both.

ROLAND YOUNG IS ASSIGNED BY M.-G.-M.

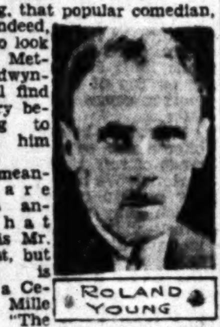

ROLAND YOUNG

There are a lot of fans who will go to see any picture in which Roland Young, that popular comedian, appears. Indeed, it begins to look as though Metro - Goldwyn-Mayer will find it necessary before long to designate him as a star.

In the meantime, we are pleased to announce that not only is Mr. Young cast, but that he is placed in a Cecil B. De Mille picture, "The Squaw Man," on which Mr. De Mille said yesterday he expected to start work about the middle of December.

Young will have the featured comedy role in the production, that of Sir John Applegate. Young, you will remember, scored heavily in "Madam Satan."

Edward Woods in "Spider"

The promising young juvenile, Edward Woods, we learn, has been engaged by Fox for the leading youthful role in "The Spider," which is to serve Warner Baxter as a starring vehicle. Young Woods has lately been in New York, where he played important juvenile roles on the stage. He is a Los Angeles boy, and began his career at the Majestic Theater in the Wilkes stock company there. Later he was with Louis Macloon, and scored heavily in the Playhouse production of "What Price Glory," and later in "The Last Mile." He recently completed a part in "Mother's Cry" at First National.

EDWARD WOODS

Irene Rich in Film

While, of course, there is a possibility that Jane Murfin's new play, "Women Who Take," which opens at the Mason on Monday night, may not click, yet all the signs point to success.

And R.-K.-O., which is sponsoring the stage production, is already planning, we hear, to make a picture of the play, with the stage cast appearing in it, headed of course by Irene Rich.

Nita Martan in It

That clever young actress, Nita Martan, has just been engaged by Tiffany for two pictures.

Miss Martan will first play the lead opposite Paul Hurst in a two-reeler, after which she will play the lead in the western story in which Tiffany will star Ken Maynard.

The actress recently appeared in a couple of Metro - Goldwyn pictures, in which she pleased. She is known, not only as an actress, but as a singer and composer.

NITA MARTAN

Universal Casts New One

William H. Craft is taking a leave of absence from Universal to recover his health, which has not been too good of late.

Vin Moore, veteran comedy director and writer, who directed the last scenes of Craft's latest picture, "See America Thirst," will take over the picture which Craft was to have directed, viz., "Many a Slip," which will be a sort of sequel to "Little Accident," which Craft directed.

Most of the principals were cast yesterday, including Lew Ayers, Zasu Pitts, Roscoe Karns and Slim Summerville, all of whom appeared in the former picture.

Arthur Stone With Paramount

Arthur Stone, character comedian, who played so well in "The Bad Man," has just been assigned by Paramount to an important role.

The comedian will have the featured comedy role in Richard Arlen's current starring vehicle, "Stampede," according to word received yesterday.

Besides "The Bad Man," Stone also distinguished himself by his comedy work in "Adios."

French Actor Signs

Roland Caillaux, French actor, had no sooner arrived in Hollywood than he was invited to sign a contract with Warner Brothers. We met him yesterday at the Plaza Hotel, and he let us in on the fact that he has a long-term agreement with the concern.

His first role will be the leading part in the French version of "The Show Girl." The actor is the nephew of Joseph Caillaux, former Minister of Finance in France. His aunt, Mme. Caillaux, was the center of one of the most sensational murder trials in French history. She shot an editor who threatened to publish some love letters, but was acquitted.

Roland has played prominent roles in French pictures and on the stage.

Waltz Favored by Director of Stage Prologue

Seymour Felix, Ziegfeld director, who has staged the prologue now showing at Grauman's Chinese Theater in connection with Raoul Walsh's "The Big Trail," in referring to the dance phase of social entertainment, says it is going to be a waltzing winter.

"Society is going in for the waltz, because we are entering upon an era of romance," he says. "That is, we are returning, in a measure, to Victorian customs. The women are wearing their formal gowns floor length. It is not easy, and it is not particularly graceful to execute fancy steps in trailing chiffons. What more natural than the revival of the ever-picturesque waltz?"

Felix is one of the notable dance instructors of the American theater and has to his credit the dance numbers of such stage productions as "Whoopee," "Hit the Deck" and "Rosalie."

Canines Enact Screen Comedy

Novel screen entertainment is provided this week at the Boulevard Theater with the showing of M.-G.-M.'s latest canine comedy, "The Dogway Melody," featuring a cast composed entirely of dogs.

On the same bill, America's famous humorist, Will Rogers, is seen in his latest screen offering, "So This Is London." He is supported by Irene Rich, Frank Albertson, Maureen O'Sullivan and Lumsden Hare. John G. Blystone directed.

Theaters—Amusements—Entertainments

MIDNITE SHOW TONITE
6TH AND HILL STS
A PUBLIX THEATRE
Paramount
PHONE VA • 2041

"LAUGHTER"
PARAMOUNT'S DRAMATIC SMASH WITH
NANCY CARROLL • FREDRIC MARCH
One mad moment with him was worth life itself
35c TILL 1 P.M.
Rubinoff DIRECTING PARAMOUNT GRAND ORCHESTRA
on the stage "High Speed" PARTINGTON REVUE WITH RAY BOLGER

UNITED ARTISTS
BROADWAY AT 9th • TRinity 3238 • DOORS OPEN 10 A.M.
"There wasn't a dry eye in the house
...and the house was packed"
Samuel Goldwyn and Florenz Ziegfeld present
EDDIE CANTOR in
"WHOOPEE!"
THIRD WHOOPING, HILARIOUS WEEK
35c until 1 P.M.

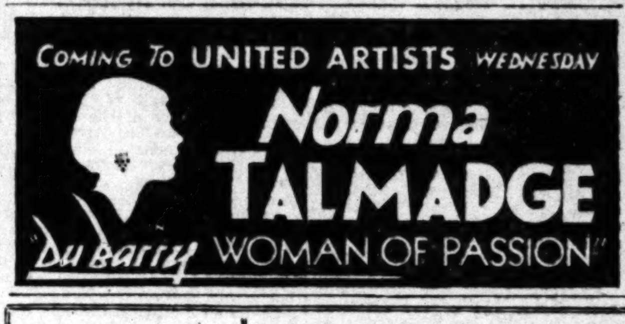

COMING TO UNITED ARTISTS WEDNESDAY
Norma TALMADGE
"Du Barry WOMAN OF PASSION"

Theaters—Amusements—Entertainments

GRAUMAN'S CHINESE
DIRECTION FOX WEST COAST THEATRES
Youth
Romantic . . . Adventurous . . . Undaunted Youth of America's Yesterday . . . Whose Glorious Exploits . . . Conquests . . . Have Been Magnificently Enshrined . . . In This Supreme Epic of Epics . . . The Most Transcendently Sublime Speaking Screen Achievement of All Time!
Raoul Walsh's
BIG TRAIL
Cast of 20,000 headed by
JOHN WAYNE • MARGUERITE CHURCHILL
EL BRENDEL
TULLY MARSHALL • TYRONE POWER • DAVID ROLLINS
FOX MOVIETONE PRODUCTION
Filmed entirely in GRANDEUR
NOW WITH
GORGEOUS STAGE REVUE
A Dazzling . . . Glittering Ensemble of Rare Charm . . . Color . . . Spectacle
50—Beauties—50
"MAYFAIR SENSATION"
(Staged by Seymour Felix)
Seat Sale — GLad. 5184 — Owl Drug, 6th & Broadway . . . All Other Recognized Agencies! 500 Matinee Seats 50c

Metropolitan Productions, Ltd.
William LeBaron, Managing Director
announces the first of a season of original plays
"WOMEN WHO TAKE"
by JANE MURFIN
with
IRENE RICH
OLIVE TELL MORGAN WALLACE
beginning MONDAY, OCTOBER 27th
MASON THEATRE
Phone TUcker 7373 for Reservations
Evening Performance at 8:30 Seats 50c to $2.50
Wednesday Mat. 50c to $1.50 Saturday Mat. 50c to $2.00

FIGUEROA PLAYHOUSE 940 So. FIGUEROA VA. 7144 MATINEE TODAY
For Sat. or Sun. Night Diversion You'll Enjoy Nothing More Than
DOROTHY MACKAYE
The Sweet, Seductive Siren in
"A CUP OF SUGAR"
WITH A CAST OF STELLAR PROMINENCE

THE TEMPTATIONS of 1930
STILL THE WEST'S GREATEST STAGE ATTRACTION
100 GLORIOUS GIRLS
MAYAN THEATRE
1044 So. HILL NEAR 11th. MATS. WED & SAT. 50c-$1.50 NIGHTS 50c-$2.50

MAJESTIC BDWY. 6000 SEATS 25¢
JACK HOLT DOROTHY REVIER
THE SQUEALER

BARDS 8th & BDWY. THEATRE TR 7358
RUTH CHATTERTON with CLIVE BROOK
"ANYBODY'S WOMAN"

WHERE TO DINE AND DANCE

Cafes
Restaurants
Tea Rooms

Coffee Shops
Cafeterias
Hotels

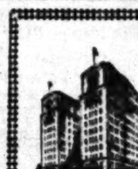

THE ARCADY
APARTMENT HOTEL
(American and European Plan)
Delicious luncheons and dinners, served in an atmosphere of luxury and refinement.
Luncheon, 75c and $1; Dinner, $1.50
EXCLUSIVE FACILITIES FOR SOCIAL FUNCTIONS AND BANQUETS
FItzroy 5261 Wilshire Blvd. at Rampart

SWAGGER INN (Former Location Coffee Dan's)
719½ SOUTH HILL ST. TUcker 4749
Complete Luncheon Dansant 50c. No Cover Charge.
Dinner De Luxe, 75c—Includes Dancing. Spring Chicken or Choice of Entrees
CARL PELLEY, Mgr. Slide down For Food and Fun. ART VARIAN, Master of Ceremonies.

FIOR D' ITALIA
UNIQUE CAFE WITH AN UNUSUAL ATMOSPHERE
Ravioli and Spaghetti Italian and French Dinners
REGULAR DINNER 50c. SPECIAL CHICKEN DINNER EVERY DAY 75c
MAdison 5763. 627 NORTH SPRING STREET.

NAVAJO CAFE and TEA ROOM
1765 N. CAHUENGA (Hollywood.) Phone HOllywood 9165.
"A most unique and interesting place."
YOUR FORTUNE—By Madame Wanda—With luncheon or afternoon tea.
Breakfast—Lunch—Dinners served from 8 A.M. to 8 P.M., including Sunday.

CARL and LIL MULLER'S COFFEE SHOP
Home of the theatrical profession—724 S. HILL ST.
THE ONLY PLACE OF ITS KIND ON THE COAST
Gypsy Entertainers—Gypsy Fortune Tellers—Gypsy Waitresses.
LUNCHEON — DINNER — MIDNITE FROLIC — NO COVER CHARGE

Dine at EL RANCHO
In a Real Mexican Atmosphere
Serving the Best Mexican Food in California
Mexican Dinner 75c. A la carte service. All our dishes are distinctive—original.
273 SO. VERMONT. DRexel 9211. Open 11:30 A.M. to 1:30 A.M.

Loomis' La Casa Pico—8963 W. Pico Blvd.
4 Blocks West of Robertson
Lunch, 12 to 2 P.M.—60c. Dinners, 5 to 8 P.M.—85c-$1.00
Sunday Dinners, 1 to 8 P.M.—$1.00, $1.25
Orange Rolls—Delicious Pastry—Real Southern Fried Chicken. Not open Mondays. Ph. CR. 5484.

The "SAMOVAR" THE RENDEZVOUS OF DISCRIMINATING DINERS!
FAIR OAKS and MONTEREY SOUTH PASADENA
Luncheon, 50c. 11:30 to 2. Week Days.
Roast or Fish Dinner 75c Turkey or Steak Dinner $1.
Week days 5 to 8 Sundays 12 to 8
The Logical Luncheon-Stop for Huntington Library and Art Gallery

Silver Slipper 110 E. MARKET ST. (Opposite New City Hall)
NEWEST MODERNISTIC BOHEMIAN CAFE
$1.50—7-course Chicken or Steak Table d'Hote Dinner
DANCING No Cover Charge Any Time ENTERTAINMENT
For the Success of Your Party—Phone MUtual 6939

Grand Opening—Today
OAKS TAVERN — 409 W. 4th at Hill
WINTER REVIEW
Continuous Dancing from 12:15 P.M. Till Close
4 Shows Daily—Free Parking Savoy Garage
Regular dinner $1.25 to $2. Luncheon Dansant $1 to $1.50.
No cover charge. 9-Piece Orchestra.
Special Holiday Carnival Next Week

Casa La Golondrina
Quaint Cafe on Olvera St. (near old Plaza) No. 31
SERVING SPANISH-MEXICAN FOOD IN ITS OWN ATMOSPHERE
MUtual 6031 for reservations.

HOTEL NORMANDIE
DINING ROOM
6th and Normandie
Sunday Turkey Dinner
Served 5 to 8 P.M.

LET'S GO TO
TAIX FRENCH RESTAURANT
Seating Capacity 235
321 COMMERCIAL ST.

PARIS INN
Unique Cafe of Los Angeles
210 E. Market St.
Bert Revere, Mgr.
LUNCHEON DANSANT

HARMONY CAFETERIA
6262 HOLLYWOOD BOULEVARD—Just East of Vine
WEEK DAYS, 11 TO 8 P.M.—SUNDAYS AND HOLIDAYS
Directly Opposite New Pantages Theatre
THE BEST OF FOOD AT POPULAR PRICES

DINE AND DANCE — NOON AND EVENING
AT THE
ITALIAN VILLAGE
425 W. 8TH ST.
Featuring Buffet Luncheon
Buffet Dinners, $1.00
Italian Dinners
Entertainment Supreme

BEAUTIFUL NEW
HILL TOP INN
Ocean View Ave., Montrose, Calif., 5 miles N. of Glendale
Among the Mountains
Our Chef's 6-Course Dinner, $1.00

POPULAR CAFES AND RESTAURANTS ARE ADVERTISED IN THE TIMES EVERY TUESDAY, THURSDAY AND SATURDAY

FOX WEST COAST THEATRES
LOEW'S STATE
His Blazing Triumphs in "Divorcee" . . "Big House" Recommend . . Guarantee
Robert Montgomery in
'LOVE IN THE ROUGH'
with
DOROTHY JORDAN
BENNY RUBIN
ON THE STAGE
RUBE WOLF
Fanchon & Marco's "WAY BACK WHEN IDEA"
WILL KING
TONITE

CRITERION
ROCKING THE TOWN WITH LAUGHTER
JOHN FORD'S
UP THE RIVER
with
SPENCER TRACY
CLAIRE LUCE
WARREN HYMER
JOAN LAWES
WM. COLLIER, SR.
35¢ TO 1 P.M.

PANTAGES
James Cruze's Version of Belasco's
"THE BIG FIGHT"
LOLA LANE
"BIG BOY" WILLIAMS
WHEELER OAKMAN
A Vigorous Drama of Love—Intrigue!

WILSHIRE At Hamilton!
Gay . . . Glamorous Romance of the Spanish Dons!
THE SANTA FE TRAIL
Richard Arlen · George O'Brien
Shows Today at 2:30—7 & 9! Prices: 50c & 60c!

BOULEVARD Popular Prices!
WILL ROGERS in "SO THIS IS LONDON"

PROSPERITY IS HERE!
Work More—Earn More—Spend More

WARNER BROS. DOWNTOWN
Last 6 DAYS
BILLIE DOVE
'ONE NIGHT AT SUSIES'
DOUGLAS FAIRBANKS JR.
VITAPHONE VARIETIES
DE WOLF HOPPER in "FOR TWO CENTS"
35¢

WARNER BROS. HOLLYWOOD
Last 6 Days
Your Last Chance to See The All-American Grid Team In Action . . . in
"MAYBE IT'S LOVE"
JOAN BENNETT
JOE E. BROWN
JAMES HALL
WARNER BROS. VITAPHONE VARIETIES
RIPLEY'S "BELIEVE IT OR NOT"
DONALD BRIAN in "MY MISTAKE"
35¢

DIXIANNA BEBE DANIELS 35¢

OPENING—1st MATINEE WEDNESDAY
MON. NITE
ERLANGER'S BILTMORE 2 WEEKS ONLY
PERRY ASKAM
IN STAR OF LILLIAN ALBERTSON'S THRILLING OPERETTA
NEW MOON

HILL AT 11th BELASCO WE. 8383
YOUNG SINNERS
By ELMER HARRIS
NOT UNTIL YOU'RE 18

ART OF MRS. CAMPBELL CAPTURES

Noted Actress in Lecture Provides Engrossing Event at Vine Street

BY EDWIN SCHALLERT

Interspersing her talk with excerpts from the plays in which she appeared on the stage Mrs. Patrick Campbell provided an engrossing experience for an appreciative audience at her lecture on "Beautiful Speech and the Art of Acting" yesterday afternoon at the Vine-street Theater. It was the first public hearing for this noted actress, since she took up her residence in Los Angeles, and the applause at the close of her program was a manifest tribute for the interest, variety and significance with which she invested the event.

Mrs. Campbell brought the spell of a golden day of the theater to her listeners, not only with vivid reminiscences, but with the character and meaning that she gave to her readings from such plays as "Macbeth," "The Trojan Women," "Pelleas and Melisande," "The Second Mrs. Tanqueray," "Romeo and Juliet," George Bernard Shaw's "Pygmalion" and others.

Distinguished indeed in dramatic quality was her presentation of the scene of Pelleas's death in the Maeterlinck creation. She vouchsafed some magical moments also in her enacting of certain portions of "The Second Mrs. Tanqueray," in which she was most successful, perhaps, on her tours of this country some years ago. The sleepwalking scene from "Macbeth" was also admirably enacted by her.

Of the modern theater she said that it sought to appeal essentially to those in quest of a thrill. "The plays of today lack a dominant central figure, and the concentration on development of a character," she went on. They reach no great heights; and strike no great depths. They undertake primarily to entertain, and seldom to inspire.

Of the art of speech she said: "Without the mastery of diction words do not carry into the heart and the mind of the audience. If only people were as proud of speaking beautiful English, as they are, say, of speaking beautiful French Beautiful speech need not be confined to the stage; it should also find its place in the home. Speech is a ceremony, and should be treated with due ceremoniousness. Vocal control, vocal attack and vocal color," she said, "are the supreme consideration of the actor's art."

Mrs. Campbell paid a notable tribute to the art of Sarah Bernhardt, who, she related, could stand immobile on the stage, with her face in repose, and yet thrill and overwhelm her audience with the power of the word. She mentioned an incident of how when he was beginning his career George Arliss once appeared as a valet, and had nothing to do except to walk across the stage with a coat over his arm, humming an Irish tune. Yet the manner in which he did this simply brought down the house.

"Billy the Kid" Will Introduce New Invention

"Billy the Kid," coming to the Criterion Theater Friday, is notable for two reasons. It is Metro-Goldwyn-Mayer's choice from many other stories for the introduction of "Realife," a new wide film invention, and it is the studio's first western romantic drama which follows meticulous care in essential details, the saga of a real-life character.

"Billy the Kid," half devil, half angel, was at the height of his action-packed career from 1875 to 1881. His haunts were Lincoln, Silver City and Santa Fe, N. M.

King Vidor, director of the talkie, reconstructed Lincoln, N. M., from old photographs, tintypes and drawings. The only deviations from the real life story of the Kid occur, it is said, where there might be possible complications with the now living relatives of the historical characters involved.

"Billy the Kid" features John Mack Brown, soft-spoken southerner, as the Kid. Wallace Beery plays the role of Sheriff Pat Garrett and Kay Johnson is the Kid's sweetheart.

Curtis Directs Rehearsals for Carrillo Play

Rehearsals are now under way, with Edwin H. Curtis directing, for the gala opening Thursday night of Leo Carrillo's comedy, "Mister Antonio," which will also mark the reopening of the Hollywood Playhouse under the personal supervision of Henry Duffy.

Advance reservations indicate that the first night will be a gala occasion, a combination "welcome home" to the popular player, who recently returned from a tour of Australia, and a tribute to the return of Henry Duffy as supervisor of the Playhouse.

Many stage and screen notables, personal friends of Carrillo, have also made reservations, the theater reports, and everything points to a typical Hollywood premiere.

Supporting the star, who plays the role of a philosophical Italian hurdy-gurdy man, are Marion Clayton, Lew Kelly, Leo Lindhardt, Byron Hawkins, Olive Cooper and others.

MISS RALSTON HAS ROLE

Esther Ralston, blond screen star, who plays the feminine lead opposite Lawrence Tibbett in "The Southerner," now in production at M.-G.-M., has spent the past weeks in trying to acquire a southern accent for the role. A native of Bar Harbor, Me., Miss Ralston has anything but a southern accent.

RECORDED AT ALTITUDE

Working at an altitude of nearly 10,000 feet on the summit of the High Sierras, scenes for Paramount's "Fighting Caravans" were recorded at the highest altitude ever before attempted.

BANCROFT TO PLAY EDITOR

George Bancroft's next starring picture for Paramount will present him as the hard-fisted managing editor of a tabloid newspaper.

Amos 'n' Andy "Check" In

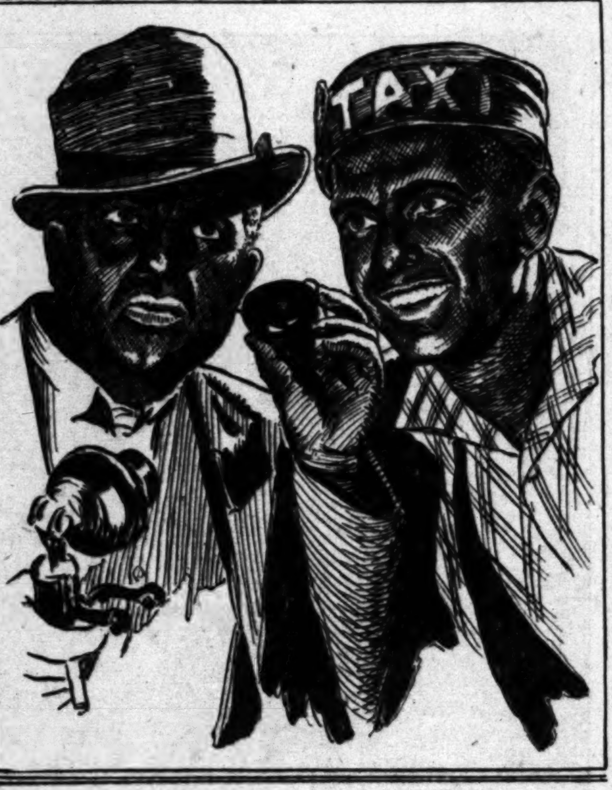

Charles Correll and Freeman Gosden
Who have set the country by the ears with their radio characterizations, make their film debuts in the Radio picture starting today at the Orpheum Theater.

COMEDIAN SCORES AT CALIFORNIA

Buster Keaton in Spanish Talkie Proves Versatile Performer

BY SALVADOR BAGUEZ

The local Spanish-speaking colony and particularly those members of it who have always admired the work of that famous comedian, Buster Keaton, will be delighted to know that he made his debut last night at the California International Theater in "Estrellados," speaking to the delight of the enthusiastic gathering the tongue of Cervantes.

What wtih his equivocal pronunciation of a very amusing dialogue and his unique pantomime, needless to say, the result is riotously funny.

The story depicts the adventures of a small-town beauty-prize winner who is sent to Hollywood in the hopes of attaining the much-sought-after stardom in pictures. The ensuing scenes show her in the interior of a large studio, where for the benefit of the audience she sees many of screenland's luminaries. It is an old plot with a new twist, in that it shows, for the first time, the inside of a sound stage. It is here where Keaton, trying to protect the girl, is the involuntary cause of the stage director's amusing troubles.

In the cast with the comedian appear Don Alvarado, who is not quite aware of his speech as yet; Raquel Torres, who does her part very acceptably, and Maria Calvo, character comedienne, in a very suitable role of the mother of the girl.

Preceding the picture Miss Nelly Fernandez, Mexican dancer, was warmly applauded for her excellent performance as was the orchestra under the direction of Senor Cordova Cantu.

Included in the program are a "short" in which Armida does some very clever dancing, a cartoon and the usual newsreel.

Miss Talmadge Vehicle Next at United Artists

Norma Talmadge in "Du Barry, Woman of Passion," will be seen at the United Artists' Theater starting Wednesday. This romance, based on one of history's famous sirens, follows the current attraction, "Whoopee," which stars Eddie Cantor.

NORMA TALMADGE.

In addition to Miss Talmadge, "Du Barry, Woman of Passion," has a notable cast, including Conrad Nagel, who plays opposite the star. William Farnum, Hobart Bosworth, Ullrich Haupt, Allison Skipworth, E. Alyn Warren, Edgar Norton, Edwin Maxwell and Henry Kolker are also prominent.

Sam Taylor directed.

Miss Talmadge portrays an alluring beauty "who rules nations from her boudoir," according to a press story.

Popularity of Actress Marked at El Capitan

With no let-down in popularity indicated at the boxoffice, Charlotte Greenwood has jumped over pianos and davenports right into her sixth week at El Capitan Theater as Polly Hathaway, the overzealous reporter, in "Parlor, Bedroom and Bath."

There is a reasonable expectation that Miss Greenwood will break her own record of thirteen weeks, established last season with "She Couldn't Say No," according to an announcement.

In addition to Johnny Arthur, who plays the chief comedy role, the cast includes Sally Starr, John Litel, Grace Stafford, Mia Marvin, Eric Kalkhurst, Norma Drew and others.

CLARA SIGNS AGAIN

The first picture under Clara Bow's new contract with Paramount will be "No Limit," a romantic comedy to be directed by Frank Tuttle.

EXOTIC STAR WILL APPEAR AT BELASCO

Dorothy Burgess Enacts Leading Role in Hymer and Clemens Play

Dorothy Burgess, exotic actress of stage and screen, will begin an engagement at the Belasco Theater on November 9, next, in a drama of the South Seas, "The Bird of Flame," by John B. Hymer and Leroy Clemens. Featured in her support will be Bramwell Fletcher, English actor, and Robert Frazer.

Miss Burgess will be seen as a native dancing girl in the new production. She has scored in characterizations of this type, including "The Squall" and "Lulu Belle."

Other players announced for "The Bird of Flame," include Renee Macready, Bruno Barnabe, Robert Keith, Mattie Edwards, Robert E. Homans, James Burtis, Evelyn Humes, Al Roberts, Douglas Carter, Burdell Jocobs and Luccie Maysha. In addition, there will be a large group of dancing girls and musicians.

Lou C. Wiswell is associated with Belasco and Curran in this production which is staged by A. H. Van Buren.

The present attraction is "Young Sinners," an Elmer Harris comedy. It will close November 8.

Americans Go Avoyaging in South Pacific

Again the camera chooses to visit the ends of the earth in order to feast its eye on strange lands and fantastic creatures. Down through the islands of the South Pacific Mr. and Mrs. Gifford Pinchot of Philadelphia guided their three-masted schooner, the Mary Pinchot, at one time realizing a dream of forty years and procuring specimens for various museums.

A record of their travels they kept with a motion-picture camera. This they have embellished with a musical score and explanations by the whole family, including son Giffy. The result is a short but entertaining voyage entitled "South Seas," which is now showing at the Filmarte Theater.

A lazy, leisurely cruise was this, but not an idle one, for there was a purpose to it all and plenty of excitement on the side. Pinchot's interest centers particularly on the animal life of the far south. He has photographed the creatures of the sea and the air with an eye to their beauty and a prevailing sense of the dramatic. That he shows what has been shown before is no discredit, because he has grouped his episodes together in an enjoyable and enlightening fashion

Ending at the Marquesas Islands, the real beauty of photography is brought out most strongly: verdant, tropical isles inhabited by a magnificent race of people.

The music which accompanies the tour is exceptionally good and never too prominent. Likewise, the explanations are cut to brief details and delivered in clear, unoffending voices.

Two short subjects fill out the program. They are of contrasting natures and both are entertaining. An informative sketch on the life of Bizet, the composer, has in it much of value. The story is the writing of the opera, "Carmen," which has been highlighted by songs from the work accompanied by Nathaniel Shilkret and his orchestra.

A Laurel and Hardy comedy didn't fail to provoke the usual outburst of laughter. In "The Laurel and Hardy Murder Case" the two clowning gentlemen escape from one horror after another. And were the tempo a little quicker, there's no telling how much more might have happened to them.

RUTH CHATTERTON ON BARD'S SCREEN

Ruth Chatterton and Clive Brook are playing on Bard's Theater screen in "Anybody's Woman." The run closes Wednesday night. Miss Chatterton has the role of a chorus girl, while Brook plays the role of a young lawyer.

Short subjects complete the program. Four Marx Brothers in "Animal Crackers" will be the feature attraction starting Thursday.

FILM PLAY OFFERED AT DOWNTOWN

"One Night at Susie's" Featured by Acting of Capable Cast

BY JOHN SCOTT

Based on a magazine serial by Frederick Hazlitt Brennan and produced as a film by First National, "One Night at Susie's" provides new screen fare at Warner Brothers Downtown Theater for a week. Featured in the cast are Billie Dove, Douglas Fairbanks, Jr., and Helen Ware.

The picture, if it hasn't already, should make an interesting vehicle for the stage. As a motion picture its scope is restricted, in that action, which is essential to the cohesive quality of the plot, is missing. The players of this film drama move in the small area of a figurative proscenium arch, except for incidental exterior shots of a prison, and this fact holds the picture's interest confined to four walls.

The acting of "One Night at Susie's" (certainly an inexpressive tittle) and, therefore, more or less static. To create and maintain continued appeal while performing within the figurative four walls is an accomplishment worthy of the theater and screen's foremost dramatic actors and actresses. Miss Dove and her supporting cast, particularly Fairbanks, Jr., do a fine job of approaching this status. In the climacteric scenes there is a tendency on the part of the actors to grow a bit too excited, not that the theme of the plot doesn't demand it; but restraint in this case would have effected more force.

The story concerns the son of a deceased gangster who is "going straight" and who is being aided in this endeavor by Susie, a self-appointed welfare worker. The youth falls in love with a chorus girl and shoulders her burden when she is forced to kill to defend her honor. The boy goes to prison and the subsequent attempts of the girl to sell the play he has written while serving his time constitute the subsequent events of the plot.

The supporting cast also includes, besides the players mentioned, Tully Marshall, James Crane, John Loder and Claude Fleming. All give capable performances.

John Francis Dillon directed the film with an apparent desire to bring out the dramatic acting qualities of his cast.

The surrounding program at the Downtown includes The Times-Universal newsreel, quite interesting this week; De Wolf Hopper in "For Two Cents," which attempts to show how newspapers get stories; Will Demarest in "Seeing Things," an amusing skit, and a Negro spiritual song film short.

HISTORICAL PLAY ACTED FORCEFULLY

Else Janssen and Hedwiga Reicher Star in Schiller Dramatic Vehicle

BY JACOB COOPER

Very auspiciously, the German theater season opened last night at the Wilshire-Ebell Theater with a performance of Friedrich Von Schiller's "Maria Stuart." This five-act historical drama is of such classic dimensions that even a fair performance would be quite an achievement.

The Neuhaus players, however, scored highly in imparting all the necessary dramatic power. This was due almost wholly to the acting of the two feminine leads, Mary Stuart and Queen Elizabeth, played by Else Janssen and Hedwiga Reicher, respectively.

The drama is centered around the two women, and the male support is subjugated and diffused. In the case of last night's performance, it is fortunate that it was so. The two women were so far superior in their work as to overshadow any flair on the part of any other member of the cast.

Their reading of the blank verse lines carried a force which overcame its classic restrictions and lent true sympathy to the roles. Else Janssen's voice and diction particularly contain a rare quality of resonant clarity, which adds much to her superb ability as a dramatic actress.

A comparison between the abilities of Else Janssen and Hedwiga Reicher would be hard to determine. Their dialogue in the third act showed them both on a par in their respective parts. This scene was one of the most splendid moments in the performance. Carefully nuanced and with polished perfection, they built up a climax which was perfect in every detail.

The story of the unfortunate Mary, Queen of Scots, as portrayed by Schiller, is centered around her imprisonment and death at the hands of Queen Elizabeth. In its requirements of cast, staging and costuming, it approaches the proportions of a spectacle.

In every one of the above details, it was evident that the Neuhaus group put in a great deal of work and care. It went a long way toward making the performance the sucess it was, and drew its share of applause from the large audience in attendance.

DRAMA PROGRAM SLATED

The Marshall Steadman School of Drama and Elocution located at Culver City will give its first public performance of the season at the school's little theater tonight. A scene from the play, "The New Magdalene," will be presented by Elda Petry and Gladys Lavelle, and the Cytron sisters will appear in Steadman's new comedy entitled "O.K." Betty White will be seen as Hamlet in a short version of Shakespeare's play.

HINES CAST INCREASES

Johnny Hines, who is now appearing in his second Gayety comedy tentatively titled "Welcome Home," will have in his cast, aside from the diminutive Davis twins, Rosalie and Madelon, Doris Phillips, Betty Gray and Jimmy Finlayson. William Watson is directing.

ORPHEUM
B'WAY AT 9TH · REGULAR PRICES · 35¢ TO 1 P.M.
TODAY – 8 A·M·
THE WORLD SEES THE STARS OF RADIO WHOSE VOICES HAVE WON THE HEARTS OF COUNTLESS MILLIONS …… THEY FLASH INTO VIVID LIFE ON THE SCREEN IN THEIR FIRST TALKING PICTURE
AMOS 'N' ANDY
IN
"CHECK AND DOUBLE CHECK"
A THRILLING, THROBBING, HUMOROUS DRAMA OF THEIR WORLD-BELOVED ADVENTURES
with
SUE CAROL · IRENE RICH
RALF HAROLDE · CHAS. MORTON
DUKE ELLINGTON'S BAND
Mel Brown Production
R·K·O Radio Picture
MIDNITE SHOW TONITE
REGULAR PRICES

9 DISTINCT FEATURES R·K·O ALWAYS LA's BIGGEST SHOW
30c to 1 P.M.
TWINS IN BODY . . STRANGERS IN SOUL
BERT LYTELL
Playing a remarkable dual characterization in
'BROTHERS'
with Dorothy Sebastian
A Columbia Picture
Knute Rockne Grid Film
R·K·O VAUDEVILLE
Direct from Palace, N. Y.
COUNT BERNI VICI
and his 14 Symphonic Girls
with
TED LESLIE
CARLETON & BALLEW
Laughing Thru Life
DEZSO RETTER
The Man Who Wrestles with Himself

John GILBERT
Romantic Idol of Feminine Millions, says: "Here's real entertainment . . . 'Just Imagine' . . . is certain of the greatest sort of success. I certainly got a great kick out of it."
DE SYLVA, BROWN & HENDERSON'S
JUST IMAGINE
with
EL BRENDEL
MAUREEN O'SULLIVAN
JOHN GARRICK
MARJORIE WHITE
FRANK ALBERTSON
DIRECTED BY DAVID BUTLER
A FOX MOVIETONE PRODUCTION
ABE LYMAN AND HIS BAND On the Stage!
2:15 Twice Daily 8:30
Seats: ORegon 1166
Owl Drug, 6th & Broadway
500 Matinee Seats 50c
Wilshire Bus! Red Cars!
A Fox West Coast Theatre
CARTHAY FOX CIRCLE

HOLLYWOOD PLAYHOUSE
SUPERVISION OF HENRY DUFFY
Vine Street Near Hollywood Blvd. GRANITE 1131
SEATS NOW ON SALE for
GALA OPENING THURSDAY EVENING OCTOBER 30th
LEO CARRILLO
IN HIS BIG LAUGH SUCCESS "Mister Antonio" By BOOTH TARKINGTON
MATS SUN-THURS-SAT 25¢ 50¢ 75¢ · EVERY EVE 50¢ 75¢ $1.00 $1.25 $1.50

EL CAPITAN
5th BIG HOWLING WEEK
MAT. TODAY
CHARLOTTE GREENWOOD
IN A ROLLICKING FARCE COMEDY "PARLOR, BEDROOM and BATH"

World's Largest Heavier-Than-Air Craft Poised For Trans-Atlantic Hop

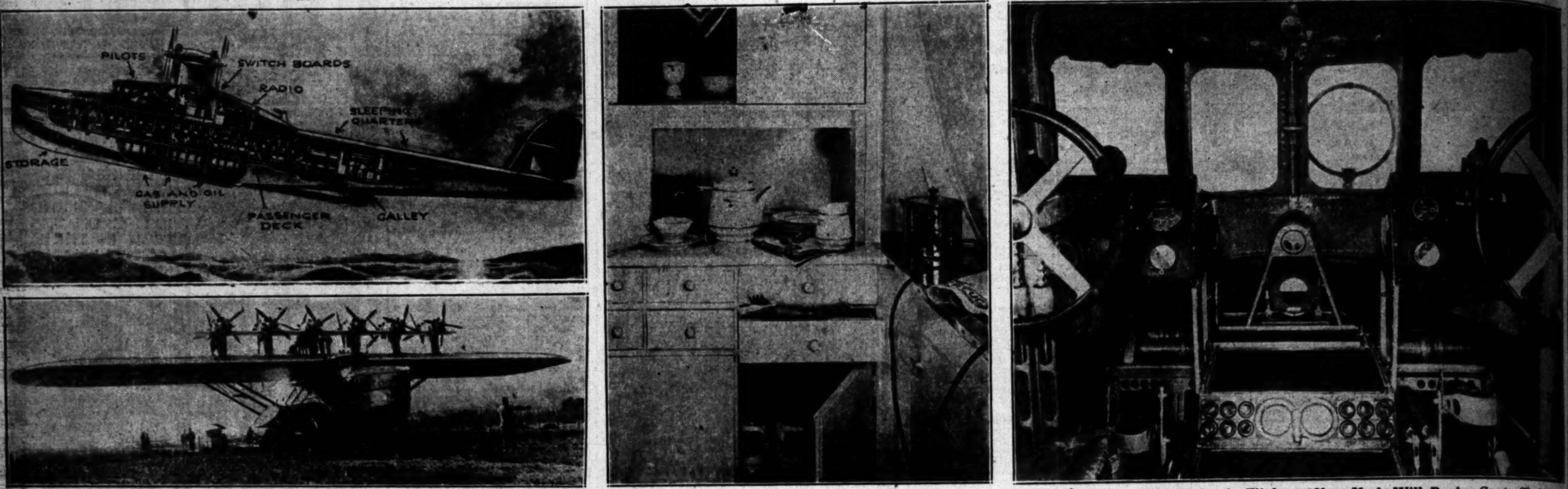

The Dornier DO-X, Largest Heavier-Than-Air Craft in the World, Will Take Off Not Later Than Tuesday on the First Leg of the Flight to Lisbon, From Which Place Trans-Atlantic Flight to New York Will Begin, Capt. Christian Christian, master of the mammoth plane, announces from Lake Constance. A low cloud ceiling and low visibility have kept the DO-X down but weather reports indicate that conditions will be favorable by Tuesday at the latest. At left above are photographic and diagrammatic views of the big plane; middle, the compact galley from which apartment-house builders might get some new ideas. and right, the double pilot seats and intricate instrument boards. (P. & A. photos.)

A New Air Route Through Wilds of Alaska is being mapped by Frank Dorbrandt (right,) pioneer flyer, who is now en route from Seattle to Anchorage, Alaska, in a six-place Bellanca cabin monoplane. Alonzo Cope, mechanic and companion, with Dorbrandt. (P. & A. photo.)

White Ermine Coat in a Jenny model and Russian blade displayed above make a striking ensemble. It was one of many seen at Fur League Fashion Show in New York. (P. & A. photo.)

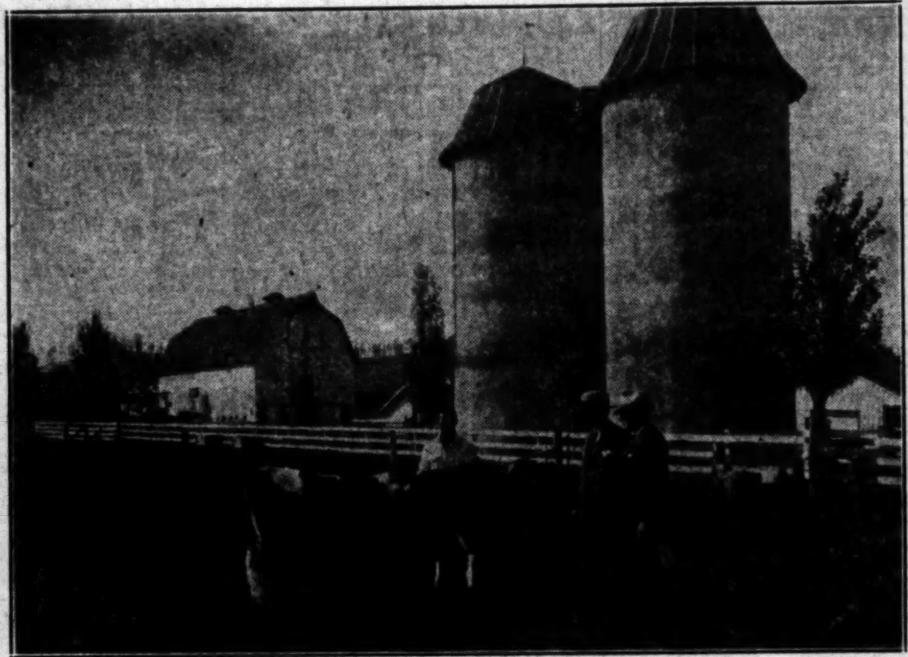

This Guernsey Cow, Pearl's Orpha, Produces Her Weight in Milk Every Month and holds the world's record for productivity for her breed. D. O. Brant (middle) owner of the cow, and Brice Bennett, new general manager of Boos Brothers Cafeterias, stop to admire the champion during a recent tour of inspection of Rancho Brant at Owensmouth.

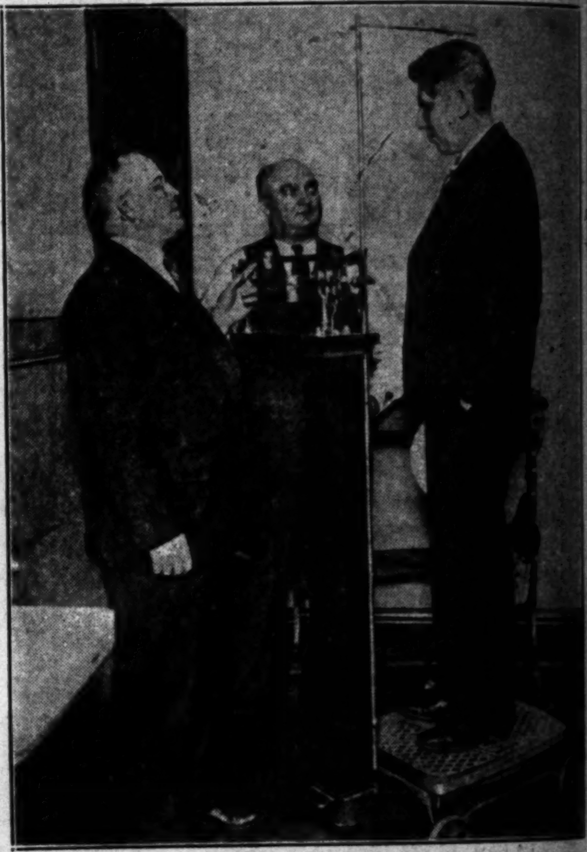

Weighing in for His Battle for Life—Big Earl Herbert, veteran robber and racketeer, is pictured as he stepped on the scales in the identification bureau at Chicago police headquarters. He will go to trial for the murder of Thomas Bonner, a police informer. (P. & A. photo.)

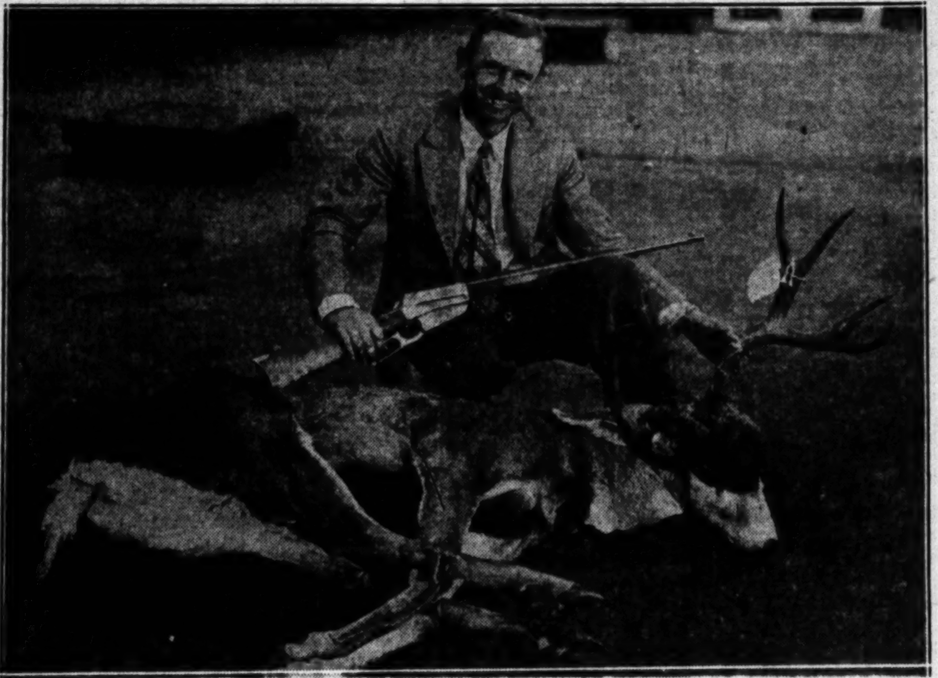

The Largest Buck Bagged and Recorded in the State During the Season Just Past was brought in by J. E. Nelson of Los Angeles. The buck, a nine-point monarch of the wilds weighing 193½ pounds, won for Nelson the B. H. Dyas trophy annually awarded by the local company for the largest deer. Nelson is pictured above with the buck and trophy, a .3006 Savage rifle.

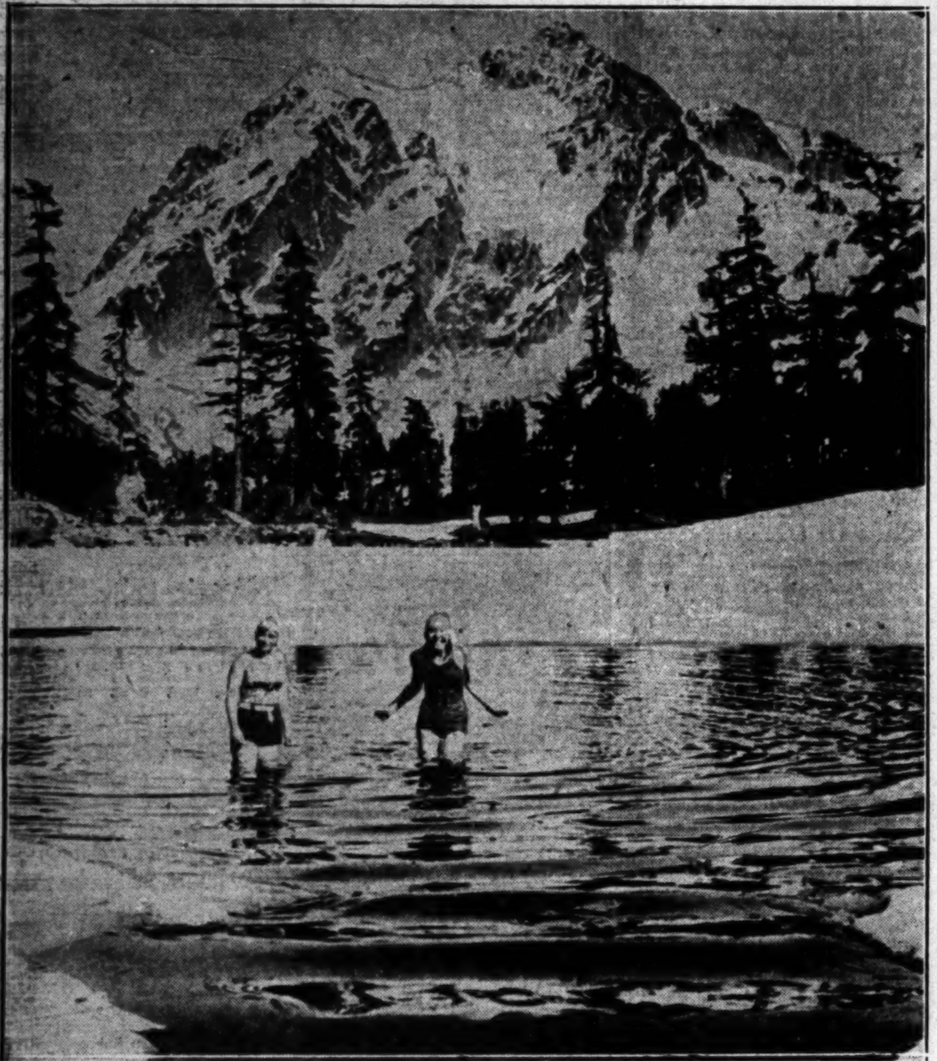

Snow Comes Early to Mt. Baker National Forest, Mile-High Washington Playground, but it takes more than the first fall of snow to keep northern mermaids out of their favorite swimming places as this photo, made following the first storm of the season, testifies. Beyond the snow-bordered lake towers Mt. Shuksan, more than 9000 feet in elevation. (P. & A. photo.)

Chicago Voters Will Face a Real Task when they go to the polls to vote November 4. There are so many propositions to be voted upon that four separate ballots are required. Every voter will receive the ballots exhibited here by clerks of the board. (P. & A. photo.)

Gubernatorial Post in Louisiana is sought by Harry P. Williams, millionaire sportsman-aviator, who announced his candidacy a few days ago. (A. P. photo.)

CROSS-WORD PUZZLE

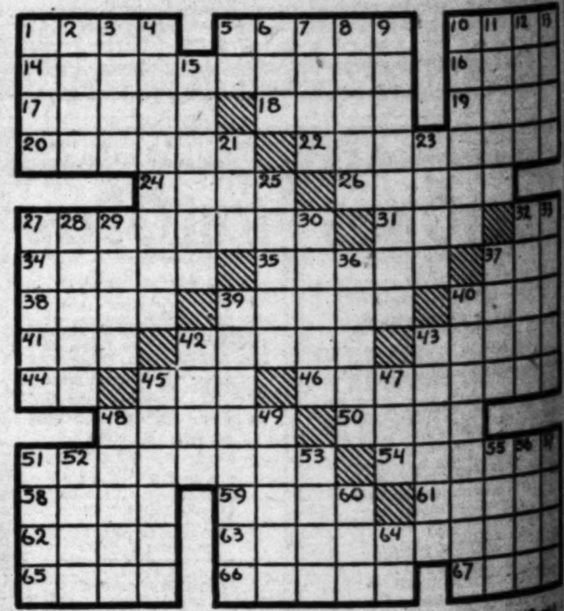

HORIZONTAL
1–Restrained by respect
5–River in France
10–Specified time (pl.)
14–That which is made known
16–Range
17–Three times
18–A shade tree (pl.)
19–Level shaded walk
20–Vendor
22–Praiseworthy
24–A metal
26–Hauls
27–Wearing a bonnet
31–Anger
32–Franc (abbr.)
34–Willow
35–Concede
37–Synonym for industrious person
38–Margin
39–Twisted
40–Uncovered
41–Time
42–Leaf of a palm
43–Dinner dish
44–Pronoun
45–Legume
46–Hawk (pl.)
48–Farm buildings

HORIZONTAL (Cont.)
50–Finely divided carbon
51–A tie beam
54–Maker of malt liquors
58–To lend
59–Falsifier
61–Wear away
62–Formerly
63–Produced
65–Uncultivated plant
66–Chains of rocks in waterways
67–Lairs

VERTICAL
1–Branches of learning
2–Existed
3–Wicked
4–Refused
5–Parent
6–Consumed
7–Rivulet
8–Wanderer
9–Making secure
10–Injury
11–Desert dwellers
12–Shout
13–Auction

VERTICAL (Cont.)
15–One who looks sidewise
21–Decay
23–Move swiftly
25–An African
27–Prominent
28–Indian tribe
29–Baseball team
30–Intoxicated
32–Undomesticated
33–Tall grasses
36–Mountain range of S. America
37–Large bundle
39–Noisy dispute
40–Traded by
42–Flowerless plant
43–Accumulated
45–Caused suffering
47–Lamentation
48–Render firm
49–Net
51–Dull
52–Sound
53–Vehemence
55–Diminished
56–Ideal spot
57–Extreme radic
60–Refrain (abbr.)
64–Province of Canada (abbr.)

Today's puzzle solution is on the last page, Part I.

WANT-AD INDEX

	Page
[illegible] AND FOUND	11
[illegible] NOTICES	11
[illegible] OPPORTUNITIES	11
[illegible] FOR HIRE	11
[illegible]ALTIES FOR WOMEN	11
[illegible]ALS—Business	11
[illegible] NOTICES	11
[illegible]TIONAL	11
[illegible]TRACTORS, BUILDERS	11
[illegible]—Help, Male	11
[illegible]—Help, Female	11
[illegible]—Help, Male, Female	11
[illegible]OYMENT—(Investment)	11
[illegible]—Situations, Male	11—12
[illegible]—Situations, Female	12
[illegible]—Situations, Male and [illegible]	12
[illegible]—To Rent	12
[illegible]—Rooms	12
[illegible]—Rooms and Board	12
[illegible]—Apartments	12
[illegible]—Flats	12—13
[illegible]—Houses, Furnished	13
[illegible]—Bungalows in Courts	13
[illegible]—Houses, Unfurnished	13
[illegible]—Suburban, Beach	13
[illegible]—For Business	13
[illegible]—Ranch, Farms	13
[illegible] TABLES, CANOES	13
[illegible]	13
[illegible]	13
[illegible]	13
[illegible]ENTS	13—14
[illegible]	14
[illegible]—Miscellaneous	14
[illegible]—Miscellaneous	14
[illegible]	14
[illegible], CATTLE	14
[illegible] AND SUPPLIES	14
[illegible] AND SUPPLIES	14
[illegible]—For Sale	14
[illegible]WOOD	14
[illegible]	14
[illegible]	14
[illegible] BOOK	14
[illegible]	14
[illegible]	14
[illegible]—For Sale	14
[illegible] PROPERTY	14
[illegible] PROPERTY	14
[illegible] PROPERTY	14
[illegible] PROPERTY	14
[illegible] RANCHES	14
[illegible] PROPERTY	14
[illegible] RESORT, LAKE	14
[illegible] AND NORTHERN	14
[illegible]	14
[illegible] PROPERTY	14
[illegible] LEMON, WALNUT	14—15
[illegible]—Real Estate	15
[illegible]CHANGE—Real Estate	15
[illegible] TO LOAN	15
[illegible] WANTED	15
[illegible], TRUST DEEDS	15
[illegible] AND MINING	15
[illegible]MENTS, HOTELS	15
[illegible] INVESTMENTS	15
[illegible] OPPORTUNITIES	15—16
[illegible] NOTICES	16
[illegible] LATE TO CLASSIFY	16

WANT-AD RATES

EFFECTIVE DECEMBER 1, 1928. [illegible] per line insertion. 30 consecutive times, 24c Daily, 29c Sunday; 7 to 29 consecutive times, 25c [illegible], 31c Sunday; 3 to 6 consecutive times, 28c Daily, 35c Sunday; ONE TIME, 40c Daily, 50c Sunday. SITUATIONS WANTED, 7 or more consecutive times, 16c Daily, [illegible] Sunday; 3 to 6 consecutive times, 17c Daily, 20c Sunday; ONE TIME, 21c Daily, 27c Sunday. Advertisements for the subheadings, PAINTING, DECORATING, CARPENTERING, "DRESSMAKERS & [illegible]" and "NURSES" [illegible] classified as Situation Wanted Advertising and will be charged for at the General Want-Ad [illegible] Daily and 50c Sunday. EMPLOYMENT AGENCIES, MOTION PICTURE ADVERTISING, [illegible] under any classification, 30 consecutive times, 26c Daily, 33c Sunday; 7 to 29 consecutive times, [illegible] Daily, 34c Sunday; 3 to 6 consecutive times, 30c Daily, 40c Sunday; ONE TIME, 43c Daily, 55c Sunday.

[illegible] for advertisements on rate [illegible] and list of authorized [illegible] for Times Want Ads on [illegible]

Advertising rates from outside of Southern California on application.

MINIMUM CHARGE 2 LINES

To estimate the cost of want ads count 5 average words per line. Words containing more than 8 letters should be counted as two words.

Advertisers should retain records [illegible] by The Times for payment of [illegible] ads, as no mistakes will be [illegible] without them.

[illegible] of advertisements before [illegible] cannot be guaranteed to take effect until after the advertisements have appeared once. [illegible] must be received by [illegible] p.m. for daily issue and 6 p.m. [illegible] for Sunday Times. Cancellation of advertising running cannot [illegible] after 6:30 p.m., except [illegible]

[illegible] for display advertising will be furnished on request.

The Times will not be responsible for more than one incorrect insertion of any advertisement ordered for more than one time. [illegible] inadvertent omission or incorrect publishing of advertising [illegible] rectified only by cancellation of charges made for the service [illegible]

[illegible], 6 p.m., is closing hour [illegible] for the early issue of the [illegible] Times. Closing hour for the [illegible] complete Sunday Real Estate [illegible] Section is Saturday, 12 [illegible]. Cancellation of any advertisement running in the Real Estate [illegible] cannot be accepted after [illegible]

WANT-AD COLLECTION BOXES may be found in following buildings:

[illegible] Realty Bldg., 510 W. [illegible]
Board of Trade Bldg., 111 W. 7th.
[illegible] Bldg., 1240 S. Main St.
[illegible] Bldg., 145 S. Spring St.
[illegible] Bldg., 253 S. Broadway.
California Bldg., 205 S. Broadway.
California Reserve Bldg., 4th-Spring.
Central Bldg., 108 W. 6th St.
Chapman Bldg., 756 S. Broadway.
Citizens Trust Bldg., 313 W. 3rd.
Coast Exch. Bldg., 3rd and Main.
[illegible] Bldg., 257 S. Spring St.
[illegible] Bldg., 426 S. Spring St.
Edwards & Wildey Bldg., 609 S. Grand Ave.
[illegible] Bldg., Fourth and Broadway.
[illegible] Wilshire Bldg., 660 S. Vermont.
Hellman (H. W.) Bldg., 4th-Spring
Hellman (I. W.) Bldg., 411 South Main.
Higgins Bldg., Second and Main.
Hillstreet Bldg., 815 S. Hill.
[illegible] (O. T.) Bldg., 4th-Bdwy.
Knickerbocker Bldg., 643 S. Olive.
Lane Bldg., 6th and Spring.
[illegible] Bldg., 126 W. Third.
[illegible] Bldg., 315 S. Broadway.
L. A. Railway Bldg., 11th and Broadway.
Loew's State Bldg., 707 S. Broadway.
Pacific Electric Bldg., 6th and Main.
Pacific Mutual Bldg., 523 W. 6th.
Rives-Strong Bldg., 9th and Main.
San Fernando Bldg., 406 S. Main.
Security Bank Bldg., 6385 Hollywood Blvd.
[illegible] Bldg., 105 W. 6th St.
[illegible] Bldg., 735 S. Hill St.
[illegible] Bldg., 4th and Broadway.
Title Guarantee Bldg., 220 W. 6th.
Van Nuys Bldg., 210 W. 7th St.
Western Mutual Bldg., 321 W. 3rd.
Wright-Callender Bldg., 405 S. Hill
Y.M.C.A. Bldg., 715 S. Hope St.
TIMES MAIN OFFICE
[illegible] Broadway and First Street.
TIMES BRANCH OFFICE
6[illegible] South Spring Street.
Phone MA. 2345.

[illegible]T, FOUND, STRAYED—

And Stolen —2

[illegible] lost in cafeteria, finder may keep [illegible], please return bag and keepsakes to 234 S. Flower St., Apt. 29.

[illegible] lost "Paramount" or near. Good reward. AL.3344

[illegible] diamond, flexible link, [illegible] between the California Club and [illegible] Auditorium. Valuable keepsake. Liberal reward. Mrs. E. [illegible], 325 S. Grand Ave., Phone Colorado 1844.

[illegible], small diamond, lost in [illegible], Oct. 9th. LIBERAL REWARD. Call CR.3615.

[illegible] lost, Spanish advertising letters to Don Julio, KTM. L. [illegible] GL. 6023. 5617 Virginia.

[illegible] BLACK OVAL, SET IN [illegible] LOST, REWARD. HE. 6450

[illegible] return "Beans," my Boston pet; he has white face and 4 white feet and screw tail. "Sonny" Reese, 876 S. [illegible] OR. 5346

[illegible] hair, mother dog nursing [illegible] right eye and left ear [illegible] suffering. Please call [illegible] reward.

[illegible] young black female Scotch [illegible] vicinity of Wilshire and [illegible] OX. 3514 Reward.

[illegible] fox terrier, female, white, [illegible] reward. 2318 Riverdale

[illegible] fox terrier, male, 4 months [illegible] Reward. RO. 1437

[illegible] Boston bull, Seattle li[illegible] 6294.

[illegible] lost, 2 with references. [illegible] return. Frank Weissenberg. [illegible] Santa Monica.

[illegible] shell rimmed, lost Oct. 6 [illegible] GR. 5211.

[illegible] Sun., tan leather, billcase, gift value. Reward

[illegible] of credit No. D65820. New [illegible] payment stopped. Address [illegible] 145, Times Office.

[illegible] insurance and escrow [illegible] AX. 8098. Reward.

[illegible] LOST THURSDAY. [illegible] ON BACK. RE[illegible] Lafayette 3237.

[illegible] security, Tuesday, May Company, West L. A. 52979.

[illegible] LOST THURSDAY downtown [illegible] REWARD. LA. 0574.

[illegible] small green leather, containing [illegible] Sunday, at Broadway [illegible] TR. 2467.

[illegible] brown, containing money, [illegible] Wilshire bus Tuesday p.m. [illegible] 3088.

[illegible] lost, containing money, driver license. Reward. 1434 [illegible] st.

[illegible] diamonds, lost in or near [illegible], Reward. FI. 1824

LOST, FOUND, STRAYED—

And Stolen —2

SUITCASE lost, brown, initials M.T.C. Phone WY. 4524. REWARD.

Watch lost, engraved, gold, gift, Waltham No. 9798689 and chain. $3 reward. Address J. box 214 Times Office

MECHANIC'S TOOLS lost between corner Macy and Mission Rd. and 4th and Towne ave. Reward. MU 8322

VALUABLE papers lost, Manila envelope. RO. 8676. Reward. 1960 W. 22nd

SPECIAL NOTICES—

Miscellaneous —3

Baths and Massage —3-A

TURKISH BATHS
Massages. Hours 10 to 9. 122½ Marine st., Ocean Park. 61740.

EXPERT masseuse, reducing, reasonable, licensed. Room 3-A, 10 to 8:30. 8115½ Seville Ave., South Gate. J car. Open Sundays.

Nurse and Masseuse
Cabinet baths, massage. Open evenings, Sun. 2812 W. 7th. WA. 0550.

MASSAGE, scientific treatments. BEST IN THE WEST. Very beneficial. BE CONVINCED. Always open. 708 Sunset Ave., Pasadena. Terrace 7280.

MASSAGE, BATHS. Open 10-8. Also Sundays till 6 p.m. 2415 E. 53rd St., Apt. 102. J car.

MASSAGE, shower bath, alcohol rub. 1129½ E. Florence Ave. Hours 10-10. Open Sunday.

MASSAGE, alcohol rub, daily, 10-8. Open Sundays. 1113 Poinsettia Drive. Take Santa Monica car.

MAY'S REDUCO TREATMENT
Cabinet baths and electrical massage
10105 S. VERMONT.

MASSAGE and alcohol rub. Hours 10-10. OPEN SUNDAY. 7612 SANTA MONICA BLVD.

MASSAGE, CHIROPRACTIC, CABINET sweats, deep therapy light. 342 So. Broadway, Room 810. 9 to 5:30.

MASSAGE, electro-steam sweats. 321 W. 3rd st. Room 221. Open Sunday.

BEST YET MASSAGE. EM. 3165
3521½ WASHINGTON BLVD

REAL massages and rubs. R car 327 S. Downey Rd. near Whittier Blvd

ELECTRIC gland treatment Nerve magnetic. 1707 N. Alexandria. Apt. 9.

MASSAGE, $2. Baths, 2655 Valley Blvd. W. of El Monte. 165-J. 9 to 9 p.m.

Massage $2. 1820 W. 9th

TRAINED nurse, masseuse, expert. Take patient my home. AT. 6574.

INSTITUTE, Swedish massage. 223 Union League, 2nd and Hill. VA.0273

MASSAGE, scalp and manicure. 312 Orpheum Theater Bldg.

NURSE, SPECIAL TREATMENT, SALT GLOWS, MASSAGE. DU. 3983.

TRAINED nurse, therapy, massage. 510 Fay Bldg. 326 W. 3rd. 10-7 p.m.

Massage $2, baths 50c; open 12-8. 6108 Rita, Huntington Park J car. JE.7547

REGISTERED nurse, Swedish graduate masseuse, patient's home. TU. 8335

REAL massage, infra-red rays. 8358 Wilshire Blvd., Apt. 2, corner Tower

RUSSIAN MASSEUSE
OXford 9710

ELECTRIC treatments, ultra-red ray. 2654 Hope st., Walnut Park, J car.

LICENSED GRADUATE MASSEUSE BY APPOINTMENT. MI. 8951.

BATH-Massage. 840 S. Bonnie Beach, corner Whittier Blvd., 10 to 6.

STEAM cabinet baths, salt glow, massage. 7539 Santa Monica Blvd.

ELECTRIC bath and massage by graduate nurse (colored.) HUmbolt 8274.

SWEDISH MASSAGE
Cabinet baths. 3091 W. Pico.

ELITE steam baths, rubs. 8115½ Seville, Office 2, South Gate, 10-9.

EXPERT MASSEUSE. YOUR CONVENIENCE. DU. 2420.

EXPERT European Masseuse. OR 2470. Will go to your home.

MASSAGE: Tub baths. Hours 11-8. Sun. 7126 Pacific, Huntington Park.

BATH, massage, sweat. Expert nurse. 1257 W. 7th st. 10-10. Sun. 10-6.

BATHS, MASSAGE, $2 PER TREATMENT. BY COLORED. HU. 1709.

Medical and Physicians —3-B

DR. SHORES, Catarrh and Chronic disease, specialty 37 years. Hours 10-6. Advice Free. 323 W. 6th st. Room 501.

Sanatoriums, Hospitals, Etc.—3-C

ARCADIA SANITARIUM, my new Sanitarium is nearly completed and I am able to handle a few more private cases of asthma, aged and convalescents. Day and night service. Male and female nurses. Rates very reasonable. Call Arcadia 709.

PRIVATE Healthatorium, unexcelled, nurse's care, special diet to convalescents or aged in foothills of Hollywood. WH 9459.

ELDERLY and convalescents, best care, sunny rooms, graduate nurses, attention diet. Reasonable. JE. 2814.

REAL home, diet, psycho therapeutic and other modern treatments. Phone EL. 2081 or EL. 1635.

LOVELY private home for elderly and convalescents. Diet. RO. 2312.

NURSE'S beautiful private home. WY. 8026, take convalescent or aged.

NURSE wishes convalescent, exclusive Hollywood home, good food. HE.8437

Society Meetings —3-D

STRANGERS' SOCIAL CLUB
Meets every Tue., Thur., Sat., at 4067 W. Pico. Cards, games. Modern and old-time dancing. EM. 6141

Dentistry —3-E

PLATES REPAIRED while you wait. LLOYD'S, 424 S. Broadway. Rm. 700

Detectives —3-F

HARRY J. RAYMOND
Detective service, civil and criminal. Investigations, expert shadowing of anyone, anywhere. Strictly confidential. 23 years' experience. Suite 514, No. 139 N Broadway. MU 1207.

TRAVEL OPPORTUNITIES—

Land, Water, Air —3-H

NOW
EXCURSION RATES
TO ALL POINTS EAST VIA
THE BROADWAY OF AMERICA
91% hard surfaced highway
LATEST TYPE EQUIPMENT
Individual Reclining Seats
Radios Ice Water
PORTER SERVICE
WE INVITE YOU TO INSPECT OUR EQUIPMENT
Our agents will cheerfully inform you regarding rates and service. There are many advantages in traveling in modern motor coaches as offered by
IMPERIAL BUS LINES, INC.
TICKETS AND INFORMATION
Chandler Hotel, 834 S. Main. FA.1425
542 S. Broadway, Shop 3 MU. 8703
108 EAST 5TH ST. MA. 4468
TERMINAL
218 EAST 7TH ST. VA. 6030

CHEAP EXCURSIONS
TO ALL POINTS EAST
ALSO NORTH
FRISCO $6—PORTLAND $18.
PHONE FOR OTHER LOW RATES
CITY TICKET OFFICE
542 S. BROADWAY
Broadway Arcade Shop 3. MU. 8703.

CHICAGO—$30
Bus leaves Sun., Oct. 26, 10 a.m. Pickwick Hotel, 833 S. Grand. TU.4946

GOING away? Save time, money and energy by getting complete information about any trip from Southern Pacific's travel experts. Phone FAber 6161, day or night.

PHOENIX Special—Low rate, bonded. Licensed sedan. 403 E. 8TH ST. MA. 6483. 715 W. 6TH ST. TR. 8931.

WILL drive car East for transportation. Orange 850-R. Garden Grove, R.D. 1, box 82.

UNION PACIFIC STAGES
Ticket Office 440½ S. Hill. MU. 6542
Main Depot 451 S. Main. FA. 1148.

LEAVING for Portland, take 1 or 2. Wakefield 4091, Pasadena.

GOING San Francisco, take 2 or 3 help drive. Phone ATlantic 8979.

OAKLAND, take 2, help drive for fare. Sedan, LA. 7210.

AUTOS FOR HIRE—

With or Without Drivers—3-R

PACKARD AND PIERCE - ARROW Attractive young college woman, careful driver, own latest models custom-built roadster and sedan. Lowest rates. HE. 3560, 9-12 a.m. and p.m.

7-PASSENGER PACKARD SEDAN MR. NESBIT. DU. 0581

LATE model sedan for rent by month, with or without driver. DR. 4998.

NEW PACKARD CLOSED CAR, OWNER DRIVES. LOW RATES. OL. 1612.

PACKARD SEDAN, OWNER DRIVES. HOUR, DAY OR WEEK. OX. 1919.

HUDSON sedan: hour, day or week; owner drives. TW. 4706.

WILL drive you anywhere. Licensed driver, day or month. AD 6012.

SPECIALTIES FOR WOMEN

Beauty Aids, Etc. —3-W

THE new ($15) artistic croquignole wave, $4. Sets itself.

DU VERNET
3104-3106-3108 S. Vermont Ave.
J OR V CARS. PHONE RE. 9416.
6218 Pacific Blvd., Huntington Park.
J CAR PHONE JE. 9391.
BOTH SHOPS OPEN EVENINGS.

F. Factor's Beauty Salon
Artistic Croquignole Permanent Waving, $6 THIS MONTH.
110 SO. LA BREA WH. 6806.

TAKARA
HYGIENIC POWDER
for feminine hygiene. A soothing, cooling and cleansing wash. 75c and $1.50 at all drug stores.

TRY ADAM'S BANDITS
"The better physic," at all drug stores. For free sample write Arcade P. O. box 984, Los Angeles.

HOT OIL-EGG SHAMPOO
HAND DRYING, 50c. Room 602 Brack-Shops Bldg. TU. 1640.

WEIGHT Reduction, Internal Baths, Battle Creek Methods. GL. 6878.

PERSONALS—

Business —4

Auto Driving Taught, $15
Automatically—Thoroughly
LEAVES YOU WITH CONFIDENCE
IN TRAFFIC AND PARKING
MOST TIMID CAN DRIVE
8 LESSONS teach you correctly.
By patient expert. License assured.
YOUR CAR OR MINE.
1142 S. Berendo. DRexel 5858.

SECRETARY
Or manager, wants position Capable assuming complete charge. Competent bookkeeper, stenographer. Drives car, speaks French, German, Spanish, Italian. Experienced in European travel. Address J. box 116, Times Office

CALIFORNIA WRITERS' BUREAU Wants manuscripts, short stories and novel lengths. Good material sold rapidly. 10% commission. Ask about our writers' contest. Cash prizes offered on best manuscripts submitted before Dec. 1st. Self addressed envelope brings circular. 814 MERRITT BLDG. VA. 7088.

WILL any parties who saw elderly gentleman struck down by P.E. car on Sunday, February 16, at Santa Monica Blvd. and Kings Road, please communicate with Victor Ford Collins, 714 Board of Trade Bldg. TR. 5813.

YOUNG business man wishes to communicate with lady who has from $15,000 to $20,000 to invest in good proposition. Rigid investigation invited. Bona fide business deal. Address Box 54, Culver City.

GREEN hands, factory and shop girls: Clip and mail this ad. I have a new night course that will make life look sweeter and solve your financial problem. President, MacKay's Wilshire College, 2711 W. 6TH.

WILL rent my 4-room flat, $40, and sell present complete furnishings used by 2 adults only, all ready for occupancy, $450 cash. Sat. p.m. Sun. after 11 a.m. Walters, 1907 Santa Barbara.

OPPORTUNITY (BLACK GOLD) Oil lease ahead of big development. Sell very reasonable. Terms. Brokers don't answer. Address J. box 153, Times Office.

PRIVATE party will sacrifice for cash, 1000 shares Merry-Go-Round Cafe stock, $1 per, paying cash dividend 24c share. Address K. box 163, Times Office.

PACKARD AND PIERCE-ARROW Attractive young college woman, careful driver, own latest model custom-built roadster and sedan. Lowest rates. HE. 3560, 9-12 a.m. and p.m.

CORPORATIONS organized anywhere, prospectus written, stock issues arranged, necessary supplies furnished, charges reasonable. Address G. box 302, Times Branch.

WANTED: The address of Alfred Moore, formerly of the Equitable Bond and Mortgage Co. Important message waiting. Address J. box 57, Times Office.

Registrar For School
Man or woman, good salary and interest. $1000 investment required. Address G. box 526, Times Branch.

BUY 'EM TAKE 'EM
ADAMS' BANDITS. "The better physic;" for free sample write Arcade P. O. box 984, Los Angeles.

CANDY making, chocolate dipping, cake decorating, glace fruit. Learn a profitable trade. Liberty Candy Co., 4th floor, 355 S. BROADWAY

CASH for writers, no more rejected manuscripts, new field, new plan, self-addressed envelope brings information. Adcraft Press, 2709 W. 10th

QUIET college couple, husband employed, will care for home in owner's absence. Hollywood preferred; references exchanged. WH. 4080.

WOULD like to get in touch with parties who owe back dues in Sea Breeze Beach Club. H. H. Simpson, 434 Western Pacific Bldg. WE. 3619.

BRIDGE rooms, with reception room. Use of china and kitchen, 10 tables. $5 up. Chamber of Arts. DR. 4717. 1000 ARAPAHOE L car.

WANT party who would entertain proposition combining stock and dude ranch. 15 years' experience. Box 650, Times Agency, Santa Monica

UNDERGRADUATE nurse desires position, nurse companion, secretary, housekeeper, references. GL. 7217.

FOR SALE—Life membership, Moonridge Golf and Mountain Club. Must sacrifice. Call AL. 0385.

REFINED lady wishes position as housekeeper, secretary, nurse or companion to lady. Call EM. 1814.

ALCOHOLISM — Two-day treatment. ALNAR SYSTEM. Literature. DU. 1360 or GL. 0769. 113 S. Rampart.

ALL CLUB MEMBERSHIPS. I pay cash but sell on easy terms. Est. 1920. "Club" Brace, Detwiler Bldg. TR.9929

ELEGANT gold cloth coat, elaborate fur trim, cost $400, sacrifice $100. Also $200 radio for $35. DR. 8772.

JAP mink coat, ermine trimmed, for unpaid balance. Pair red foxes, $60. 339 S. Western. EX. 2433, open p.m.

5000 CUSTOMERS wanted, pure grape juice, 39c a gallon. Escondido non-irrigated. 5800 S. VERMONT.

BODY BUILDING, Weight Reduction, Massage. Mr. Frye. WA. 3837.

WOMAN employed, share lovely apartment with same. EX. 6683, p.m.

FALSE TEETH REPAIRED. R. Nesmith, 424 Bryson, 2nd-Spring. TU. 9392.

UPHOLSTERING, repairing, furniture expert, reasonable. THornwall 6570.

INCOME tax. Audit, keep books. Expert accountant. DRexel 7353.

HAVE seaworthy boat, charter month. Address J. box 114, Times Office.

WANT lady with car, knows city, good pay. Write 625 S. Bixel, Room 107.

BUSINESS NOTICES—

Of All Kinds —6

ADCRAFT PRESS, 2709 W. 10th st. Printing, advertising promotion experts. 500 cards $1. 500 each letterheads and envelopes, $4. DU. 6313

LETTERS Typewritten 15c. Mail Address $1. 424 S Broadway. Room 911

Accounting, Auditing —6-X

$12 PAYS for 3 months secretarial, nights. MacKay's Wilshire. 2711 W. 6

Directory of Attorneys —6-A

ED. C. ROBERSON, lawyer, 1025 Foreman Bldg., 7th & Hill. VA.4770

Collection Agencies —6-B

NO collection, no charge. Anywhere. 443 Subway Terminal Bldg. MU.8047

Stenography, Typewriting —6-P

3 MONTHS, Gregg, Stenotype Secretarial and Accounting, nights, $20. MacKAY'S, 612 S. Figueroa.

Moving, Trucking, Transfer—6-T

HOUSEHOLD goods moved to San Diego. Flat Price. WE. 8626.

FURNITURE shipped to any point in U.S. No crating necessary. WE.3908

EDUCATIONAL — SCHOOL,

College, Private Instruction —7

MEN
Who are interested in RADIO, TELEVISION, MOVIETONE, ELECTRICITY or AUTO MECHANICS should visit NATIONAL'S great shops and talk to Mr. Skillman, our employment manager, at 4006 S. Figueroa.

Los Angeles College of
ARCHITECTURE AND ENGINEERING
2256 Venice Blvd. EMpire 5933

RADIO INSTITUTE OF CALIFORNIA 921 W. 6th st. VA. 9343. Complete RADIO and SOUND training by experts. Day and evening classes.

LEARN apartment-house management at home in spare time. OX. 9117. Beverly Institute, Beverly Hills, Cal.

LEARN machine accounting on comptometer nights, 6 weeks $25. MacKay College, 612 S. Figueroa.

CALIFORNIA SCHOOL OF X-RAY NEW CLASSES starting Nov. 10th. 6404 Hollywood Blvd. GR. 4278.

COACHING, grade and Junior High subjects. PHONE EX. 6658.

CARTOONING TAUGHT
See MEYER-BOTH (ad class 10CA)

Musical, Dramatic —7-A

SACCONE GRAND OPERA CO. Talent wanted. Positions opera, concert, church, radio, vitaphone, auditions Tues., Fri. VA. 9411. Southern Cal. Music Bldg. Mon., Thur. GR. 1089. Hollywood Playhouse Bldg. Hours 12 to 3.

SINGERS selected for Hollywood Opera Co. by appointment. EXposition 8238

Guitar, steel. Genuine Hawaiian experience, learn Hawaiian way. AT 6752

Professions, Languages —7-B

$12 PAYS for 3 months' Secretarial, nights. MacKay's Wilshire. 2711 W.6

SPANISH lessons Native teacher. 20 year experience. Your home. AN. 4381

FRENCH, German, Spanish, Italian, Russian, De Brezi. EX.2626. HO.0111

Dancing —7-C

D-A-N-C-I-N-G
START in the RIGHT PLACE first
BEGINNERS
GO WHERE YOU LEARN
Dance Crazes, Frisco Waltz and Trot. JUNIOR LESSONS, 25c HOUR
75 EXCLUSIVE PRIVATE 75c
SIX 1-HOUR LESSONS, $4.50
Individual Teachers and Orchestra.
STAGE OFFER
Tap, Buck, Clog, Eccentric, Chorus. We guarantee 5 different styles of stage dancing, $8 a month. Practice FREE. Phone TR. 6859.
WILSON'S
422 W. 6th at Olive

ALICE ARLINGTON'S
DANCING ACADEMY
DE LUXE, FINEST IN AMERICA
L. A.'s Largest Exclusive School
8 One-Hour Lessons, $2
AFTER LESSONS PRACTICE FREE
Over Belasco Theater. 1056 S Hill.

6 PRIVATE lessons, $3, by 2 young ladies Trial lesson free. Results guaranteed. 2401 W. 6th st. DU.3980

PRIVATE lessons by young lady, 75c 10 for $6. 3101 Wilshire. DR. 9647

CONTRACTORS—

And Builders —8

CARPENTER—25 YEARS' remodeling, at low rates. Phone EM. 6684.

CONTRACTORS—

And Builders —8

BUIDERS, CONTRACTORS, attention. Have $25,000 equity in 13 beautiful city lots, Echo Park district, close in, ripe for building, will give my equity to good contractor and builder who will build and furnish material for bungalow and repair and paint 2 other houses. Address owner, 1617½ Micheltorena st.

WE BUILD AND FINANCE
OUR OWN FUNDS. NO BONUS
ONE MORTGAGE ENTIRE LOAN
GLOBE INVESTMENT CO.
1636 N. Vine St. HO. 6164.

BERT DALE
Apartments, stores, built and financed. 618 N. La Brea. OR. 1141.

PAPER tinting, paper hanging, remodeling, inside or out. Stucco houses made waterproof. Allen, MA. 3244.

NO CASH REQUIRED. WE FINANCE HOMES, COURTS, APARTMENTS 5230 S VERMONT. TH. 0564.

GARAGE, $45 up, any size, anywhere. Shell of small house $150. 613 W. 54th st. A. M. WILSON. AX. 8781

ENAMEL kitchens, $6 up, rooms painted or tinted, $3 up. Paper furnished and hung, $4 room. MU. 8404.

WE can finance and build homes on clear lots. 520 Rives-Strong Bldg. VA. 7709.

10 MONTHS TO PAY
Remodeling. FRANK, WY. 9158.

PLANS AND SPECIFICATIONS, $5 per set. Financing, Pinkenbinder, licensed builder, 727 Story Bldg.

JOHNSON & WOLFE, bonded builders. Free plans. Quality work, new designs, low prices. Call OX. 5049.

C. Wesley Taylor, 4, 5 and 6 rooms, $1500, $1740 and $2100. WB. 5798.

BUILDING, remodel, carpentering, finance. References. OX 0715.

CARPENTER, A-1 day, contract quick, reasonable, dependable. AX. 8214.

TILE WORK, TH. 0137

PLASTER patching, small jobs, prompt estimates free. AT. 5051.

NATIONAL HOME MODERNIZING CO. Home Remodeling. OR. 2654.

PLASTER REPAIRING A SPECIALTY. 30 years' experience. OR. 6250.

SEE this 5-room stucco for $1545. BUILDER. WH. 4395.

STYLE—Good work, low cost, sketch free. F. W. White, Builder. AN. 6896

PLASTERING, patching, brick, cement work, chimneys, mantels. MA. 6113.

TILE drainboards, special $25; replace your old sink with tile. LA. 8468.

PLASTER patching, stucco repairs, coloring. Free estimates. JE. 6517.

BUILD on your lot. Pay as rent. Agnew 421 H. W. Hellman Bldg. TU. 7582.

Building Plans —8-A

PLANS and specifications drawn to order. Sketches free. HO. 8293.

Cement Work —8-D

CEMENT work, low price, immediate service. Free estimate. OX. 6925.

Roofing —8-E

RE-ROOF now, $10 to $15, 3 to 5 rooms. Composition shingles, $5.50 per square, applied. Estimate free Save 30%. LA. 2214.

SHINGLE and composition roofs repaired and painted. Reliable guaranteed work. Reasonable prices. Phone estimator. OL. 5000.

LOW PRICES. Quick service. Roof repairs, or new. Guaranteed. EM. 4802

A-1 ROOFER and carpenter, also roof painting, $5 or contract. AT.8382

ROOFS repaired and painted. Composition or shingles. Jackson. OR. 3665

Hardwood Floors —8-K

$1—Floors Waxed and Polished—$1. Also cleaning and sanding. DU.7544.

REFINISHED without sanding, bleached. Work guaranteed. JE. 0031.

SANDED, BLEACHED, REFINISHED, WAXED, HUTCHINGS AN 3717

OLD floors bleached, refinished like new, by expert. Lowest cost. VA.5085

FLOORS, machine sanded, cleaned, waxed. Hansler, EM.7324. RO.8923.

WANTED—HELP—

Male

ADVERTISEMENTS under this heading are restricted to those offering bona fide positions without any investment required. Positions requiring an investment will be found under the heading, "Investment Required." Educational ads will be found under the heading, "Educational—School, College, Private Instructions," "Business Training Courses" and "To Learn Trades."

Miscellaneous —10

5 STONE masons, long job, camp, $8 day. Sheet metal worker, $5 day. 2 wood choppers, $9 cord. Married orchard man, $3 day, house. 10 families to pick cotton, 75c to $1.25 per 100 pounds. Murray & Ready Agency, 504 TOWNE AVE.

MAN, YOUNG, NEAT, WILL HIRE (2) WITH CAR, $5 START, NO SELLING. ROOM 214, 714 S. HILL.

SWEDISH or German couple, hotel experience, houseman and maid, out, $170. FRY AGENCY, 607 S. HILL.

REPLACEMENT PARTS man, truck experience, references necessary. Ken Clarke's (Agy.) 425 Venice Blvd.

OPENINGS for hotel and apartment help, male, female and couples. Hotel Personnel Bureau (Agy.) VA.6984

BODY, fender men and battery men. CALL 702 E. 6TH ST. (Agy.)

DANCING INSTRUCTORS
De Luxe Academy, 1056 S. Hill.

Store and Office —10-A

BUYER and manager for silks, woolens, linens and white goods, for Phoenix, Arizona's largest department store; permanent position with a good future; must be live, wide-awake, aggressive man. Apply today to Charles Korrick, at Cinema Fashion, 819 Santee st., and Sunday at Biltmore Hotel.

ACCOUNTANT with A-1 auto agency, experience, 30-35 .... Open
Manager-buyer sporting goods Open
Bookkeeper-credit man, north, $150
Junior public accountant $125
ORGANIZATION BUILDERS (Agy.)
206 Chamber of Commerce Bldg.

DRAFTSMEN
Structural steel designer $250
Mechanical checkers $250
Electrical central station $225
Hummel Bros. Agy., 529 Towne ave.

EDUCATIONAL EXPERT COMPANY
704 Haas Bldg. (Agency.)
TYPIST-clerk, 25-35; oil production reports. Have car. In fields. $150.

SALESMEN, 3, experienced. Apply Mr. White, Victor Clothing Co., 214 S. Broadway.

STENOGRAPHER, insurance $75
Los Angeles Commercial Serv. Agy.
307 Van Nuys Bldg., 7th and Spring.

FOOD CONTROL COST $150
Pacific Audit & System Co., Inc.
210 Story Building (Agency)

STOCK CLERKS $65
412 CONSOLIDATED Bldg. (Agy.)

YOUNG man to assist university for law or business course. 747 S. Hill.

Business Training Courses—10½-A

HORSE OR AUTO
WHICH would you choose to carry you quickly to your destination? THEN, why learn the used of old-fashion bound books. USE in YOUR study looseleaf accounting records as found in actual business.
CALL OR WRITE TODAY
Hadley School of Executive Accounting, 330 N. Los Angeles st. MA.1401

ACCOUNTANCY
Learn accounting by new method. University course with personal coaching by local C.P.A. Write giving age, occupation, phone. Address G. box 528, Times Branch.

Become a C.P.A.
Win promotion. Home study. Get free book, "Accountancy." La Salle University, 458 S. Spring.

LEARN machine accounting or comptometry nights, 6 weeks. $25. MacKay College, 612 S. Figueroa.

Salesmen, Solicitors —10-B

MAN to act as salesman for large manufacturer; $225 plus bonus and commission when qualified. Pay same basis as city salesmen while training. Not canvassing; car necessary. Mr. Dwyer, 1818 S. Flower St.

SALESMEN WANTED
For our outside sales department, permanent work with good compensation. GOODAN-JENKINS, 724 S. Broadway.

SALESMEN—The World Book Encyclopaedia offers an attractive contract to high-type sales people. Coast offices, 728 S. HILL ST.

WILL hire (2) neat appearing men with cars. Special work, good pay and permanent. Miss Phillips, 606 So. Hill, Suite 704

EDUCATIONAL line. Earn $100 a week. Professional salesmen may use as side line. Call any day except Saturday at 10 sharp. 2711 W. 6TH.

MEN, 4, young, neat, with some sales experience, no investment. Apply in person, 9 a.m. SHANE'S, 6601 So. Normandie.

OPENING with financial concern. Permanent connection, dignified, highly remunerative, straight commission MR. BERRY, 819 South Western

SALESMANAGER, 1, and salesmen, call on retail merchants. Only deal in town. Apply 10 a.m., 1888 WEST WASHINGTON.

SALESMEN—Here is something different in life insurance. Let us explain it to you. W. O. Dutton, 710 James Oviatt Bldg., 617 South Olive.

BOILER compound salesman, $150 per month, expenses and commission. Can't sell, don't answer. Address K. box 84, Times Office

SPECIAL position for experienced accident and health salesman. PACIFIC STATES LIFE, 1300 Financial Center Bldg., a.m.

OLD ESTABLISHED FIRM WILL TRAIN MAN FOR EXECUTIVE POSITION. TRinity 3511.

REAL ESTATE salesmen with cars. Mercantile Investment Company. 8107 S. VERMONT AVE.

CAN use two good salesmen to sell General Electric refrigerators. 702 Wilshire Blvd., Santa Monica.

WE want a good man, with small car, for good job. See MR. INDAHL, 1 to 5, Saturday. 4500 Santa Fe Ave.

EXPERIENCED salesman, corrugated and fiber containers. Address K. box 6, Times Office.

MAN with car, 8-hour day, 8:30 a.m. sharp. 848 S. FLOWER ST.

WANTED—HELP—

Male

Salesmen Solicitors —10-B

SALESMEN AND BEGINNERS
Unusual Opportunity
New Fall Line Is Here
An independent business without investment. Permanency and security assured by a protected territory with established clientele. Work by appointment.
Real Silk Hosiery Mills
World's Largest Silk Hosiery Mills.
315 W. 5th St. Room 518

SECURITY SALESMEN, TO CALL ON STOCKHOLDERS OF ONE OF THE LARGEST BANKING, FINANCIAL INSTITUTIONS, IN THE UNITED STATES, FOR THE PURPOSE OF INCREASING THEIR PRESENT HOLDINGS. SECURITY LISTED ON THREE OF THE LEADING STOCK EXCHANGES. YOU MIGHT HAVE HAD SWEET DEALS, BUT NEVER ONE LIKE THIS. OUR INTENTION IS TO LIMIT OUR SALES ORGANIZATION TO A FEW HAND-PICKED MEN. THIS IS NOT A TEMPORARY SALES CAMPAIGN, BUT A PERMANENT CONNECTION FOR YEARS. INTERVIEW CAN BE HAD AT 310 N. LA BREA AT BEVERLY BOULEVARD, BETWEEN 9 AND 11 A.M., 4 AND 5 P.M.

MEN—
Retail Sales Experience
PREFERRED
We have several responsible positions open which must be filled at once. Our salesmen are earning from $30 to $250 per week.
Promotions are based upon merit. Openings occur from time to time in the cashier's office, auditing department, loan department, and in the collection department.
If you are looking for a permanent connection with a large, well established corporation, see employment manager, Room 212, 315 W. 5th st., 10 a.m. today.

A LIBERAL drawing account of $30-$35 week or more to start is offered three (3,) neat-appearing men by an old established two million dollar corporation. These positions are permanent and offer rapid advancement to capable men. This work is not selling or soliciting. Mr. McGinnis, 1701 SO. GRAND AVENUE.

PERMANENT
If you are a man of character and ability immediately come to 322 Pacific Mutual Building. You may be offered a permanent, dignified, unusually well-paid sales position by Pacific Mutual Life Insurance Co. Ask for MR. ARMS.

SALESMEN:
Opening available in our organization to 2 experienced salesmen. This profitable and exceptional opportunity is made possible through the expansion of our activities and increased business. Prestige, co-operation and permanency assured. Address E. box 396, Times Branch.

SALESMEN
A permanent position to those who meet our requirements, remuneration above average, ability, neat appearance and reference required. Apply Room 1119, JAMES OVIATT BLDG., 617 S. Olive. 10 to 12 and 2 to 4.

Security or Bond
EXPERIENCE WITH CLIENTELE
Sell Venice Oil Percents
High-class money-making proposition
ASK FOR MR. BIRD.
52 MARKET ST., VENICE.

PERMANENT opening for good experienced radio salesman in Southeast suburbs for old-established music house carrying Victor, Westinghouse, Crosley. 12% on sales, we handle trade-ins, bonus if you make good. Give references. Address K. box 5, Times Office.

SUBSCRIPTION solicitors, Statewide; select your territory, Odd Fellows or Rebekahs preferred, commission, but splendid for right parties. 8 months; write fully, stating experience, if any, references, etc. Fine for students. Address H. box 44, Times Office.

SALESMEN AND SALESWOMEN
VENICE OIL
Best deal in the field, 1st well nearing production, 2nd well spudded in; top commission plus every cooperation. Call 730 Stock Exchange Bldg., or 27 Ave. 34, Venice. Bilyen or McQuaide. A. A. Hall & Co.

AN opening has been created in one of our departments for an educated salesman of good appearance to call on established clientele. Remuneration commensurate with ability; references required, car necessary. Apply 8:30 to 10:30 a.m. 508 National City Bank Bldg.

THE JOHN HANCOCK
MUTUAL LIFE INSURANCE CO.
are looking for several high-grade men to learn the life insurance business. Only persons of unquestionable integrity and good references need apply. For appointment call TR. 3826.

AUTO SALESMEN
World's fastest seller. Will train inexperienced young men to become expert salesmen. $300-$600 monthly if you obey instructions. Apply 10-12 or 4-6, 1629 W. 6TH.

SALESMEN
Can use 2 experienced salesmen. Come where living conditions are ideal and business good. Best sales plan on the coast. Investigate. See Wheeler, Knight Chevrolet, Inc., Santa Barbara.

PERMANENT
If you are fired with a desire to succeed and are willing to accept our training for ten days we will offer you an opportunity which is only limited by your ability. For appointment call TRinity 3516, MR. ALDOUS

SECURITY SALESMEN
With clientele, for Venice oil royalty interests in 2 wells nearing completion. Splendid commission. Mr. Levey, 624 S. La Brea. WY. 2177.

MAN, neat appearing, capable to meet the public. $25-$30 week start. No selling. Mr. Bradley, Room 325, 6308 Pacific Blvd., Huntington Park.

EXPERIENCED NOVELTY AND TOY SALESMAN FOR LOCAL TERRITORY. SEE MR. CLINE, 376 S. LOS ANGELES STREET.

SALESMEN wanted with following among better class of builders and architects. Commission basis. Address J. box 131, Times Office.

WONDERFUL NEW HOLIDAY OFFER
Photo coupon, earn $10 per day, from now until Xmas.
909 LOEW'S STATE BLDG.

YOUNG men, call ready to go to work in crew; can make $2.50 per day and up. Money daily. Agency. No fee charge. 221½ S. SPRING.

SALESMAN experienced, calling on grocers, druggists, hardware, only seasoned man considered. 9 to 11 a.m. 408 S. Spring, Room 413-14.

REAL ESTATE LOAN SALESMAN
Must be experienced, state age, experience and references. Address K. box 64, Times Office.

MEN (2,) for about six hours' work each day. Rapid advancement. Good pay. Miss Evans, 30 N. Raymond, 506 Central Bldg., Pasadena.

SALESMAN — Good income, steady work. Leads. Sales Manager, Room 604, 811 W. 7th St., L. A., or 408 Taft Bldg., Hollywood, after 11 a.m.

SALESMEN—Now is the time to sell building and loan, our men are doing well. See me, 531 W. 6TH ST.

SALESMAN—Having car, write giving past experience and phone number. Address K. box 42, Times Office.

WANT 2 salesmen with cars. K. & F. Apartments, 916 W. 1st St., Apt. 2.

YOUNG man to distribute oil, $7 day if qualified 2724 W Slauson ave.

IF you are a telephone salesman call Niagara 4313, Pasadena.

PERMANENT sales position open. Address J. box 79, Times Office.

Trades —10-C

TAILOR on ladies' coats and suits, first-class man, must be fast and accurate. References wanted. Jean Swartz, 6027 Hollywood Blvd.

SASH and door man wanted to put up sash and doors, do bar work and glazing. Apply Boyd Lumber and Mill Company, Santa Barbara, Cal.

Commercial Art —10-CA

MEN—WOMEN—
Do You Like to Draw?
Meyer Both Co., large studio, employing over 100 artists and having 5000 clients, now offers spare-time training in Commercial Art without interfering with present position. Materials furnished. Write or call for illustrated catalog.
STUDIO OFFICE
916 W. P. STORY BLDG.
6th at Broadway Open till 8 p.m

Chauffeurs, Teamsters —10-D

WANT reliable colored bus driver for church organization. AX. 3881 between 9 and 5.

Professions, Vocations —10-F

Speedwriting shorthand actually saves secretarial student 3 to 5 months. Days-nights. MacKay's, 2711 W. 6th.

WANTED—HELP—

Female

ADVERTISEMENTS under this heading are restricted to those offering bona fide positions without any investment required. Positions requiring an investment will be found under the heading, "Investment Required." Educational ads will be found under the heading, "Educational—School, College, Private Instructions," "Business Training Courses" and "To Learn Trades."

Miscellaneous —11

WOMAN to learn business. Thorough training given free. $1200 first year with bonus to conscientious worker. Permanent, advancement. Write Dept. E. W. M. Garland Bldg.

BEAUTY OPERATORS
We invite you to register.
922 Consolidated Bldg. (Agy.)

WANTED—HELP—

Female

Miscellaneous —11

BEAUTY OPERATORS
with experience, please register. Central Registry Agy. 702 W. 17th st.

WOMEN for every town to sell food product, guarantee $25 week; free sample. 1728 VENICE BLVD.

X-RAY, two Positions while learning. Night classes. Practical experience Secretary, 703 Pershing Square Bldg.

DANCING INSTRUCTORS
De Luxe Academy. 1056 S HILL

COOK, tea room, $30 week. Reliable Agy. 304 S. Broadway, Room 227.

TO carry national petition anywhere. Room 206, 524 S. SPRING ST.

Store and Office —11-A

ACCOUNTANT-typist, must be experienced and competent to take charge of corporation set of books. Want university graduate, between ages 27-35, single, and of neat appearance. Reply in own handwriting, advising salary wanted. Address J. box 113, Times Office.

STENOGRAPHER, assist Bookkeeper $90
A-1 Auto Policy Writer $90
Stenographer, Transportation Open
Stenographer ..... Apartment & $75
BUSINESS SERVICE BUR. (Agy.)
312 Spreckels Bldg., 714 S. Hill st.

BOOKKEEPER, auto experience, small town $110
Secretary, legal, local $125
Stenographer, tabulation $110
Stenographer, wholesale $110
ORGANIZATION BUILDERS (Agy.)
206 Chamber of Commerce Bldg.

LIGHT stenographic, knowledge of bookkeeping, able to meet public, hospital experience, Jewish preferred. 1220 Garfield Bldg. VA. 8156. (Agy.)

YOUNG woman, employed days, who would like to learn bookkeeping evenings with public accounting firm at cost. Address J. box 171, Times Office

NEED 5 girls to prepare for inventory. Comptometers, Burroughs, Monroe Calculators. HEINZ, VA. 7594

JOIN our short intensive courses. Positions for trained people. Pacific Commercial College, 909 S. HILL.

LABORATORY technician $125
Business Woman's Registry (Agy.)
620 Hollingsworth Bldg. 6th-Hill.

STENOGRAPHER $75
CONSOLIDATED AGENCIES, INC.
215 W. 7th St. (Agy.) Suite 931.

UNDERWRITER, casualty $125
Pacific Commercial Service (Agency.)
Rowan Bldg., 5th and Spring

IF unemployed or wanting a better office position, call 1010 Metropolitan Bldg., 315 W. 5th. AGENCY.

EMPLOYER'S PERSONNEL SYSTEM (Agy.) ROOM 312, 448 S. HILL ST.

TYPEWRITING INSTRUCTOR
Best references. 735 S. Grand.

STENOGRAPHER, attractive $125
Collins Agy., 1234 Loew State Bldg.

STENOGRAPHERS, Typists, etc.
909 Lincoln Bldg. 742 S. Hill (Agy.)

Business Training —11½-A

WE WANT GIRLS
BE INDEPENDENT. ENROLL IN MARINELLO SCHOOL
Day and evening classes
Free Employment Department
For a limited time
PRICES GREATLY REDUCED
FALL COURSE
JUST STARTING
NATIONAL SCHOOL OF COSMETICIANS
2404 W. 7th St. Fitzroy 2114.

Be an Apartment Manager
Practical experience guaranteed in large apartment house.
BRYSON SYSTEM
FI. 3104. 3723 Wilshire Blvd.

APARTMENT HOUSE MANAGEMENT, SPECIAL RATES
Hostess training—day and evening.
WILSHIRE COLLEGE
3158 WILSHIRE BLVD. WA. 5612.

APARTMENT HOUSE MANAGEMENT Investigate our thorough established training and free placement bureau. Reduced rates. Calif. Training School, 2711 W. 6th. DU. 2133.

SHORT BUSINESS COURSES
8 weeks to 10 months. Pay in small payments or earn room, board and $30 month. EFFICIENCY BUSINESS COLLEGE, 747 S. HILL STREET.

CASHIERING INSTRUCTION for department store, cafeteria, theater, hotels, gift wrapping, etc. Free placement bureau. California Training School, 2711 W. 6th st. DU. 2133.

SWITCHBOARD instruction for office, hotel, apartment house. Short, complete, reasonable. California Training School, 2711 W 6th. DU. 2133

PACIFIC Commercial College, 909 S Hill; girls for ½ day office, $27 month, attend school ½ day; other work, room, board, $30. VA. 9138.

SWITCHBOARD instruction under experts, receptionist, office training; small fee. Bryson system, 3723 Wilshire Blvd. FI. 3104.

MACHINE bookkeeping, secretarial taught in 3 months. Good salaries to graduates. Figures Institute, 605 W.7

3 MONTHS' Gregg, Stenotype, Secretarial and Accounting, night, $20. MacKAY'S, 612 S Figueroa.

QUICK, intensive switchboard course, 1 hour or more day. Pacific Commercial College, 909 S. Hill. VA.9138

SHORTHAND, Dillon reporter and private teacher. Wilcox Bldg. 21st year.

Saleswomen, Solicitors —11-B

VENICE OIL
One of the outstanding companies in the new Venice Oil Field has an opening for several refined ladies to assist its sales force. Contact work. Experience preferred but not essential. Either salary and commission or commission only. See Mr. Moore, 403 Clem Wilson Bldg., Wilshire Blvd. at La Brea.

WANTED—
LADIES, TO WORK PART TIME ASSISTING MANAGER, WHO WISH TO INCREASE THEIR PRESENT EARNINGS, WILL FIND THIS A PROFITABLE CONNECTION WHICH THEY WILL ENJOY. APPLY MORNINGS BETWEEN 9 AND 11. ASK FOR RUMMERFIELD.
Dickinson & Gillespie Corp
557-559 SO. FIGUEROA ST., L. A.

SUBSCRIPTION solicitors, Statewide; select your territory, Odd Fellows or Rebekahs preferred, commission, but splendid for right parties eight months; write fully, stating experience, if any, references, etc., fine for students. Address H. box 45, Times Office.

WANT experienced saleswoman not over 45 years of age for permanent connection with large local institution. Must be industrious, capable and have local references. Car necessary. For personal interview, phone AL. 1121, MR. KINKEAD.

LADY—A refined, middle-aged lady wanted at once to assist sales manager. No experience necessary. Please call mornings only before 11:30. Ask for PERSONNEL DIRECTOR. 139-141 West Fifth St.

SPLENDID opportunity for high type woman to handle rentals for an established first-class realty company. Car essential. Commission basis. State qualifications. Address K. box 60, Times Office.

Security Saleswomen
with clientele for Venice oil royalty interests in 2 wells nearing completion. Splendid commission. Mr. Levey, 624 S. La Brea. WY. 2177.

ATTRACTIVE young women to sell club memberships. Privilege of playing any time, $1 month. Money maker. Apply at once. Brownie 36-hole Golf Club, 2939 Crenshaw.

YOUNG LADY, pleasing personality, to contact public. No real estate. Salary and commission to qualified applicants. Interview 10 a.m.-1 p.m. 3881 West 6th St.

GIRLS, 40, pay every day, working in crews. Call at Agency, ready to go to work. No office fee charge. 221½ S. SPRING ST.

EDUCATIONAL line, earn $100 a week. Professional salesmen may use as side line. Call any day except Saturday at 10 sharp 2711 W. 6th St.

LADIES, FAST SELLING
PHOTO COUPON
NEW HOLIDAY OFFER
909 LOEW'S STATE BLDG.

LADIES, 4, young, attractive, educated to meet the public. Apply in person at 9 a.m. SHANE'S, 6601 S. Normandie.

EXPERIENCED saleswoman for Christmas Novelties and Cards. Good commission. 1806 S. Hoover St.

75 BEAUTIFUL selections Xmas cards. All big values. Outfits furnished. Earn good money. Call 1619 W. 7th.

EXPERIENCED, on tickets, phone, personal call. Mr. Scott, 412 Lincoln Bg.

LADY solicitors, big money. Call OR 4164 for appointment.

Household, Domestic —11-D

WANTED Young, neat general housemaid who understands serving but needs to take no responsibility about cooking. Salary $35-$50. Call at 140 South Van Ness before noon or after four.

WANTED, white girl under 25 by young couple for housework, cook and care of baby, $50 month, room and board. WY. 4124.

DO COME TO OCEAN—Want A-1 maids, cooks, couples and general domestic help. Good pay. Scotanus Agy. OX.9500 Santa Monica 24668.

HOLLYWOOD PERSONAL SERVICE Agency. Best domestic positions in Hollywood, Beverly Hills. GL. 1183. 6331 Hollywood Blvd., Room 322.

GENERAL maids, $65-$90. Cooks, 2nd maids, couples, private families. Swedish Agency, 304 So. Broadway, Room 210.

WOMAN to care for home and motherless children, $25 and board. Address J. box 186, Times Office.

COOKS, couples, all domestic workers rely on Melruth Beverly Hills Agy Courtesy at 421 Canon Dr. OX.6116.

Housekeeper, Spanish girl, motherless home. Write address, age to P.O. box 1552, L. A.

GOOD domestic positions always open at the MUTUAL AGENCY, 253 So. Broadway. FA. 4951.

NICE HOME FOR YOUNG LADY. Attend school half days. TU 9186.

MAID, white, assist housework, 2 adults, 1 child, $25 month. OR. 1692

PRACTICAL nurse, one who will help do housework. 3520 W. Gage Ave

WANTED—HELP—

Female

Household, Domestic —11-D

HERBINSON'S
SCHOOL OF COOKERY
AND
TABLE SERVICE
"Where practice makes perfect"
PRIVATE AGENCY TO SERVE YOU
107 S. RAMPART. DR. 2126.

West Coast School of
Cooking and Serving
937 N. WESTERN. OL. 7289
We train you for positions in exclusive homes. Cooks, butlers, valets, maids and housewives. Enroll now and fit yourself for a good position.

IN Pasadena, reliable experienced, white couple, woman cook, part housework; man houseman, garden work, preferably able drive. Wages $110. References required. Write application, 720 Petroleum Securities Bldg., Los Angeles.

WOMAN to help with housework, good home, some salary. OR. 0611.

YOUNG white girl assist in small apartment. Small salary. OR. 1661.

MOST exclusive homes use AAI Domestic Agcy., 228 W. 4th. FA. 4957.

Professions, Vocations —11-F

FLOOR supervisor, training school. Office assistant, laboratory technician, some X-Ray, under 30; $150 up Wilshire Nurses' Registry, Agy 653 S. WESTLAKE AVE.

SPEEDWRITING, shorthand actually saves the secretarial student 3 to 5 months. Days-nights. MacKay's, 2711 W. 6TH.

HOSPITAL POSITIONS OPEN FOR RECENT GRADUATE NURSES. Central Registry Agy. 702 W. 17th st.

WANTED—HELP—

Male and Female

Miscellaneous —12

COTTON PICKERS
1000 families needed for Phoenix, Arizona. Good cotton, several months' work, warm, dry falls and winters. No fogs, good schools, no employment charges. Apply for information at: U. S. EMPLOYMENT OFFICE, 901 NO. ALAMEDA ST., LOS ANGELES, OR AT ARIZONA COTTON GROWERS' ASSOCIATION, 425 SO. CENTRAL AVENUE, PHOENIX, ARIZONA.

MAN wanted for general work, outside, in recreation area. Permanent position, good salary. Investment of $750 required, which will earn good interest and be secured. See Mr. Hall at 4113 W. Washington between 4 and 6 p.m. or phone Crescenta 482 evenings for appointment.

WANT white couple 25 to 35 years of age for cook, butler and chauffeur, downstairs work only. Wages $175, excellent references absolutely necessary. OR. 2629.

QUALIFY quickly as saleswomen and department heads in business Short course. Days-Nights. Positions waiting. MacKay's Wilshire, 2711 W. 6th

SECRETARY, stenographer, initiative Drive car, travel. Theatrical. Write fullest particulars. Address G. box 505, Times Branch.

CHAMBERMAID, man (employed,) repairs, lawn, exchange bungalow. EX. 9266.

Instructions, Miscellaneous—12-B

THE girl without a home may win success by earning board, room, tuition and personal expenses. MacKay College, 2711 W. 6th.

EMPLOYMENT—

Requiring Investment —14

Sales Manager Wanted
Live man to take charge of sales force handling sales of homesites and memberships in subdivision with recreation features, trout fishing, golf, swimming, lodge, dining, dancing, riding, etc. Only 30 minutes from center of Los Angeles. Permanent position with weekly guarantee and over-ride on all income. Investment of $1500 required which will be secured. See MR. HALL, 4113 W. Washington, after 10 A.M.

FOREMAN WANTED
Permanent position at good salary in recreation development, 30 minutes from center of Los Angeles. Should have some knowledge of electricity, water piping, cement, etc. Investment of $1500 required, which will earn good interest and be secured. See Mr. Hall, 4113 W. Washington, after 10 a.m. or phone EMpire 7834.

SALES MANAGER
Exclusive western State territory, fastest selling dollar article, noncompetitive, will net better than $10,000 first year under our plan. References and $2500 required. Phone Mr. Williams, 9 to 11 for appointment. MU. 4874.

WANTED—Man for office work or mechanically inclined, for manufacturing, start $30 week with good future. $1200 cash security required; state experience, if any, and give name, address, telephone and references. Address G. box 539, Times Branch.

MAN wanted for general work, outside, in recreation area. Permanent position, good salary. Investment of $750 required, which will earn good interest and be secured. See Mr. Hall at 4113 W. Washington between 4 and 6 p.m. or phone Crescenta 482 evenings for appointment.

YOU CAN EARN GOOD MONEY IN SPARE time at home making display cards. No canvassing or soliciting. We instruct you and supply you with work. Write today for free booklet. The Menhenitt Co., Ltd., 134 Dominion Bldg., Toronto.

4 CAPABLE, ambitious salesmen, hardware experience, 2 to manage branch offices, San Francisco and Phoenix, Ariz. Permanent positions, good salaries and unlimited possibilities. Partnership investment $2500. Address G. box 542, Times Branch.

SMALL investment required. Money back in 4 days, guaranteed. Selling experience an asset, but not essential. Room 702 Financial Center Building.

WANT farmer, develop grain, alfalfa and hog ranch, Arizona, cheap water ready. Must have $3000 cash. P.O. box 1152, Van Nuys, Calif.

ASSISTANT, auto paint shop. No experience needed if willing worker. About $50 week at start, small investment. 4600 Hollywood Blvd.

NEED construction superintendent—bungalows. $8 per day and bonus. $2500 required. Phone TH. 1917.

LADY, office experience. Investment secured, returned 6 months, good position. Room 328, 321 W. 3rd st.

WANTED—SITUATIONS—

Male

Miscellaneous —15

YOUNG man; 22 years, now employed half days by local stock and bond house, desires position driving car in private family afternoons. Address F. box 457, Times Branch.

EASTERN College graduate with private school and summer camp education desires position tutoring in private family. Phone HO. 3341.

WANTED—By man, efficient in woodwork and painting, in or out of city. Room and board if desired as part pay. LYON, GR. 6907.

YOUNG man, experienced stock clerk and order picker. Preferably brassieres or millinery. References. Address J. box 225, Times Office.

EXPERIENCED Chevrolet parts manager desires connection with live dealer, can do service floor work. Best references. C. Hartley, EX.8315

EASTERN College graduate with private school and summer camp education desires position tutoring in private family. Phone HO. 6341.

APARTMENT Janitor and housekeeper wishes employment, refined apartment, salary and apartment. References. DRexel 9979. Apartment 3.

YOUNG man, licensed flyer with good record, expert horseman, will consider any venture within reason. Address G. box 405, Times Branch

RELIABLE young colored man wishes work. Good janitor, porter, apartment house or garage. Can drive car. Reference. RI. 1916.

YOUNG MAN, WILLING WORKER with practical experience, wishes job in garage with opportunity for advancement. TW. 2720.

EXPERIENCED poultry man, married, wants position anywhere. Local reference. 534 Hagar St., San Fernando.

HOTEL, apartment house clerk, thoroughly experienced, young man, local reference. DU.1174, room 320.

YOUNG MAN, do any kind work, board, room, small wages. Address J. box 215, Times Office.

COLLEGE boy wants place to earn board, room, carfare while attending school. TR. 8491.

CHINESE student wants ½ day work in family or store. 150 N. Los Angeles st.

JAPANESE boy, 20, wants work. Time off for school. MA. 4104. 1123 E. 7th st.

POSITION as night or day watchman wanted by middle-aged man. A-1 references. Call ADams 8329.

SCHOOL boy, 18. No bad habits, wants to work for board and room. Good driver. MA. 6435.

HOTEL, apartment house clerk, thoroughly experienced, young man, local reference DU. 1174, Room 320.

SPOTTER, presser, experienced. References. Colored. AD. 6539.

MACHINIST, 54, as maintenance, janitor or watchman. RO. 9134.

BOY WANTS WORK. CAN DRIVE. AD. 3867.

BOY must have work, take anything, can drive car. HU. 2489-J.

JAPANESE schoolboy wants position in family. Hori, 674 W. 36th St.

FILIPINO college student wants school boy job. MA. 6424. Room 19.

JANITOR OR PORTER
EXPERIENCED. HU. 0368-J.

COLORED man wants work, janitor or porter. References, AX. 7861.

RENTAL agent-collector for real estate firm. TWin Oaks 8120.

SCHOOLBOY wants work in small family. GL. 5403.

PORTER, houseman, white, experienced, want work. CA. 9918. Apt 16.

GARDENER-janitor, handy man; references. Mr. Page. DUnkirk 0650.

WANTED—SITUATIONS—

Male

Miscellaneous —15

ADVERTISING
Merchandising Expert
Real Ideas, 7 Years
Local Experience, Full
or Part Time, Corporation
or Agency. Own Home.
References and Proof.
Address J. box 200, Times Office.

MANAGER and Radio Engineer of large Eastern radio station (5000 watts,) has recently come to California. Would like to stay. 16 years with General Electric Co., engineering and sales. Address J. box 238, Times Office.

U. S. veteran, English birth and education, skilled in care of the sick, licensed; good reader, careful driver, wants position. O.P.M., 233 S. Figueroa. MUtual 8746.

WOULD manage high-class stock ranch or combination dude and stock ranch. Have had 15 years in the business. Interview requested. Address Box 650, Times Agency, Santa Monica.

STUDENT, driving ½ day, references. Hollywood preferred. GL. 0762.

A-1 Builder, thorough, first-class finisher, can paint, need work. DU.0836

SCOTCH BUTLER-COOK, REFERENCES ADAMS. HE. 1424.

YOUNG college man living at home wishes to drive p.m. OX. 7511.

Store and Office —15-A

EXPERT auditor or accountant, desires position with reliable organization, 14 years' experience, local reference. Address J. box 231, Times Office.

EXPERT stenographer, bookkeeper and general office man, 15 years' experience, age 35, best references. Reasonable salary. Address J. box 216, Times Office.

YOUNG man, secretary, 10 years' experience stenographic and office management desires position immediately. AT. 8125.

BOOKS kept and credits supervised
For Manufacturers
Wholesalers and Jobbers
E. H. BAYLISS. MU. 6282.

BOOKKEEPER, typist, correspondent, office manager, 6 years' experience with capitalist. DR. 9155, except Sunday.

YOUNG man desires work evenings. Drug store experience. Address F. box 412, Times Branch.

BOOKKEEPER, local experience, moderate salary. Address J. box 189, Times Office.

AN experienced accountant would like 2 or 3 hours' employment a day. W.P., 834 S. Lake st. EX. 6202.

10 YEARS' STORE EXPERIENCE WORK OF ANY KIND. Address J. box 232, Times Office.

TIMEKEEPING, pay rolls, labor and material distribution, personnel work, excellent reference. WH.2875.

STENOGRAPHER
Address J. box 65, Times Office.

CAPABLE bookkeeper, local references. EX. 7150, 902 S. New Hampshire.

PART TIME BOOKKEEPING, BOOKS OPENED. DR. 6632.

Stenographer, 26, 8 years' experience, wish ½ days. Mr. Crow, MU. 5101

ACCOUNTANT, EXPERIENCED—
Opens, audits, keeps books. WA.0355.

ELLIOTT-Fisher bookkeeper. Recent graduate. In city or out. MA. 5714.

Salesmen, Solicitors —15-B

SALESMAN—Experienced in selling general office and machine bookkeeping equipment for banks and commercial firms, desires permanent position. Address J. box 230, Times Office.

Salesman, able, experienced in drug and toilette specializing. High character, clean record, want permanent connection reliable house, salary-expense Address J, box 235, Times Office.

Trades —15-C

GENERAL machinist, 20 years' experience, experimental, building, repairing, automatic wrapping machines. Address J. box 193, Times Office.

YOUNG man, mechanical ability, some experience, desires chance to learn trade. Address J. box 59, Times Office.

LINOTYPE operator and machinist, set both English and Spanish, wants permanent position in or vicinity. 3646½ EAST FIRST STREET.

YOUNG MAN in printing shop, 2 year's experience on Miehle verticals, DU. 1612, 839 S. Westlake.

PRESSMAN, experience on job and cylinder presses, $30 week. Address K. box 155, Times Office.

CUTTER, brassieres, 4 years' experience, also general work. References. Address J. box 224, Times Office.

AUTO trimmer, A-1 all-around, do some wood work. Address J. box 229, Times Office.

CARPENTER, A-1, general repairs, paint, plumbing, plaster, etc. Wages $4.50. OL. 1628.

CARPENTER work, any kind. WE. 7780, Apt. 9.

PAINTING, papering, tinting. We do it right or not at all. TH. 4664.

CARPENTER, painter, alterations. No job too small. Phone EX. 5172.

CARPENTER, A-1 finisher, experienced in remodeling. TU. 6145.

GRAINER, special on gumwood, by day or contract. DU. 8271.

CARPENTER, $5 day, finishing, repairs. WE. 7316. Staunton.

PAINT, paper, tint, A-1, $3 room up. Roof repairing. Richards. OL. 5384.

PRESSMAN, Miller, feed cylinder, cut stock, lock up. EM.5606. 1313 5th av.

JOURNEYMAN plumber, expert. $6 day. Shore. WE. 6662. Apartment 6.

EXPERIENCED meat cutter wishes job State wages. 1944 ISABELL ST.

BUILD or remodel, all kinds carpentry, plaster, cement, tile. OR.5036

LINOTYPE operator, steady. Job and ad. RI. 1823.

CARPENTER needs work, $5. painting. GA. 0276 any day.

PAINTING, decorating, inside, outside. 1st class. Reasonable. AT. 6422.

Chauffeurs, Teamsters —15-D

CHAUFFEUR, knows city, country thoroughly; references; neat; have new uniform; do other work; white. DU. 9483.

FILIPINO chauffeur, houseman, cook or gardener; handled high grade cars and go anywhere. Best of local references. MI. 1738.

FIRST-class chauffeur, mechanic, butler, valet, Filipino, A-1 references; 6 years last place, knows country. Address J. box 58, Times Office.

CHAUFFEUR, white, 40 years, 9 years' local experience, 3 years on Rolls-Royce. A-1 reference. Bob, WE. 6674, Apartment 14.

COLORED chauffeur and gardener, 15 years' experience, best references. Christian Science people preferred; go anywhere. EM. 3134.

FILIPINO, experienced driver, housework, plain cook, uniform, best references. MA. 4454, Room 15.

CHAUFFEUR, 6 years' experience, 1 family, desires position, do secretarial work. Call HO. 1806, room 223

CHAUFFEUR, white, neat-appearing; 15 years' experience, best local reference. GL. 0173.

CHAUFFEUR, Japanese, middle aged, 15 years experience, Good references. Address J. box 300, Times Office.

CHAUFFEUR, white, neat, reliable, take care of lawn or part time. References. Charles, FI. 3420.

FILIPINO, experienced chauffeur, cook, butler, houseman. Wants work, private family. Know routes. MU. 2572.

CHAUFFEUR AND COOK OR BUTLER; COLORED; GOOD HABITS, NEAT, AGE 31. LA. 2212.

FILIPINO chauffeur, 30, local references, drive any make car, go anywhere. AX. 3855.

CHAUFFEUR, accommodating, experienced and reliable. C. F. Messer. DR. 0175.

EXPERIENCED, careful German chauffeur, 35, $20 week, room, board. A-1 local reference. AT. 8296.

CHAUFFEUR, mechanic, 20 years' on all cars, 10 years in L. A. A-1 local reference. CApitol 2395.

CHAUFFEUR, experienced, college graduate, best local references. EX. 6418.

YOUNG man, American, neat, clean, experienced driver, full or part time work, city references. OX. 3169.

YOUNG man will teach driving or drive steady or part time, charges moderate. CR. 3209.

JAPANESE chauffeur, courteous, careful driver, A-1 gardener or do plain cooking. MU. 0626. James, Room 318

COLORED CHAUFFEUR, TRUCK OR PRIVATE. Good mechanic. Not afraid of work. HU. 3519.

YOUNG white chauffeur, private family, local and eastern references. WA. 9532.

FILIPINO chauffeur and housework, experienced Best local references. MU. 9730.

FRENCH, married, 9 years local reference, 4 years in last position. 1240 S. Stanley. WH. 2221.

CHINESE chauffeur, young, experience, reliable, plain cooking, go anywhere. A-1 reference. Richard. MO. 18067.

CHAUFFEUR, Japanese, mechanic, gardener experience. Call Santa Monica 25740.

JAPANESE young man, chauffeur, housework, care of garden. MA. 5006

FILIPINO, A-1 chauffeur, cook, houseman, best reference. MA.4454, rm. 15.

FILIPINO chauffeur, butler, 9 years' experience, reference. MA.4665, room 7.

NORWEGIAN CHAUFFEUR. BEST LOCAL REFERENCE. MAdison 5525.

CHAUFFEUR, 27, white, experienced, references, private family. LA. 2682.

CHAUFFEUR, A-1 mechanic, want job in private family. ADams 7965.

CHAUFFEUR will drive by hour, day, week or month. SYcamore 3955.

CHAUFFEUR, colored, butler, cook; good driver. A-1 references. AX.4549

YOUNG colored chauffeur, 3 years previous job. References. LA. 8979.

BUTLER, chauffeur, handy man, reliable, references. Anywhere.AT.0484

CHAUFFEUR, colored, butler, cook, good driver. A-1 references. AX.4549

FILIPINO Chauffeur, butler, gardener, uniform, local references. MA. 4365.

Filipino, experienced driver and 7 years mechanic, references. Polo, RI.2191

CHAUFFEUR AND YARD WORK. REFERENCES. ADams 4860.

RELIABLE Japanese chauffeur, house and garden work. HO. 9138 after 6

WANTED—SITUATIONS—

Male

Chauffeurs, Teamsters —15-D

CHAUFFEUR: 32 years old, 15 years' experience, American, high school education. Good mechanic, married. Don Cooper. Douglas 4441. Glendale, evenings.

CHAUFFEUR, COMPETENT GERMAN-AMERICAN, 29, BEST LOCAL REFERENCES, DRIVE ANY MAKE CAR, GO ANYWHERE. FREUD, CR. 6732.

CHAUFFEUR, butler, valet, colored, reliable and conscientious, 14 years. Reference, Experience. Careful and honest. ADams 2085.

EXPERIENCED colored chauffeur, butler, houseman; neat, willing, capable. A-1 reference. DU. 7380.

COLLEGE boy will chauffeur afternoon or evenings. $10 week. TR. [illegible]

Hotel, Restaurant, Club —15-E

JAPANESE porter with good experience wants position in hotel or club or apartment. George M. Takeda, 112 Weller st., L.A. MA. 64[illegible]

FILIPINO A-1 bus boy, kitchen helper or dishwasher. References. DU. 13[illegible]

SWISS pastry cook, combination, also ice cream. Reference. DR. 3369.

COOK, hotel, restaurant or small private family. Phone MA. 3068.

Professions, Vocations —15-F

GRADUATE mechanical engineer with several years' experience in charge of drafting department. Expert on standardization of parts and stock control. Salary contingent upon future. Phone HOllywood 6341.

EX-G.M. Corp., service engineer, Japanese desires new connection with auto or oil company as laboratory, shop or sales engineer, Phone C[illegible] 6363 or address 3718 Folsom St., L.A.

CHEMICAL engineer, experienced development industrial processes and design of automatic machines. Will make investigations and reports. DR. 7534.

MALE nurse, hospital experience, masseur, medical exercise, to work for doctor or established concern. Can turn over clientele. WY. 3097.

LICENSED M.D. desires part time work. Address H. box 162, Times Office.

Farm and Garden —15-H

I HAVE several thoroughly trained and well recommended gardeners from $75 to $125 month. Mary [illegible] Agencies, OX. 9500.

RELIABLE English gardener, long California experience, expert all branches. A-1 reference. G. [illegible], Montrose P.O. Crescenta 82[illegible]

EXPERIENCED Japanese gardener wants any kind of work. [illegible] Pedora st. Frank Nagami.

GARDEN EXPERT, fall planting, rose pruning, new lawns. Reconditioning grounds, reference. MO. 17039.

GRADUATE Missouri Botanical Garden wants charge private conservatory. 627 W. 45th st. AX. 0975.

EXPERIENCED gardener, local references, by month, part time. EM. 9792, mornings.

JAPANESE gardener wants work, day, contract or month, expert on lawns and flowers. MO. 13720.

Gardener, 19 years' experience, landscape, nursery. J. Cayo, 129 E. 4[illegible]

Landscape gardener, all around, anywhere, trim lawns, etc. MU. 0318.

GARDENER, middle-age, experience all sorts plants. References. EX. 451[illegible]

House Servants, Caretakers—15-J

2 FILIPINO boys, experienced and reliable. Want work in family together or single, careful driver, good cook, courteous butler, neat housekeepers. A-1 city references. MU. [illegible], Apt. 24.

YOUNG Japanese wishes position in private home. Must enable him to attend night school. Address J. box 230, Times Office.

JAPANESE from New York, has 20 years' experience in cooking wants a position in family. Saki, 6729 Hollywood Blvd. Phone GRanite 4421.

CHINESE cook, reliable, private family, also boy, chamber work and waiter. Charley Choung and Wong. MA. 4[illegible]

JAPANESE fine cook, butler. References. Neat, willing, capable, wishes nice permanent place. MU. [illegible] Room 7.

SOUTHERN colored man, excellent cook, experienced in serving and general housework, reference. MU. 3036.

FILIPINO, first class cook, houseman, A-1 references, go any place. MA. 6424, Room 1[illegible]

JAPANESE wishes position cook and housework for private family. Address J. box 239, Times Office.

FILIPINO cook, driver or houseworker, family. A-1. Reference. MA. 4[illegible] Room 10.

CARETAKER, watchman, good repair man, ranch or city, anywhere. Reference. P.O. box 2239, L. A.

EXPERIENCED Filipino, chauffeur, butler, janitor, good references. AT. 8571.

EXPERIENCED Filipino, general housework, driver, cook. MA. 642[illegible] Room 19.

FILIPINO family cook, driver, houseman, butler, work any kind. MI. 3497, Room 109.

FILIPINO school boy, driver, housework, to work in family. MU. [illegible] room 21.

FILIPINO cook, to work in family, white, attending school. MU. [illegible] Room 21.

YOUNG Japanese janitor wants steady job. KINO, MA. 3797.

Middle-age white man, house cleaning, houseman, janitor. MA.5473, rm. [illegible]

FILIPINO, 36 years, good cook, driver, houseman. A-1 references. HU. 6797.

FILIPINO apartment janitor, experienced. References. DU. 1240.

RELIABLE chauffeur and houseboy with reference. AT. 7060.

JAPANESE experienced school boy (19) in family. HO.6729 after 5 p.m.

JAPANESE, experienced cook, house work in family. HORI, MA. [illegible]

COOK, fancy, Filipino, A-1 references, private family. Gabriel, VA. [illegible]

A-1 COLORED cook, chauffeur, butler. References. HU. 2515 W. Lamb[illegible]

ALL AROUND JANITOR, WHITE. Address J. box 227, Times Office.

JAPANESE wants position of school boy. VA.7659. 129½ E. 1st st.

Filipino, A-1 valet, cook and butler, for showman or bachelor. WA.0322

JAPANESE, experienced cook, private family, excellent references. VA.5373

COOK-driver-houseman, Japanese, 34. Address J. box 170, Times Office.

HOUSEMAN, colored, drives. References.-Private family job. VA.6680

GARDENER, middle-aged, experienced all sorts plants. Reference. EX. 4513.

JAPANESE position for private family. Good cook. Sato, MA. 6176.

CHINESE schoolboy wants position in family. FA. 0428

YOUNG Japanese, schoolboy job. Address K. box 189, Times Office.

Japanese cook, housework, experienced, family, reference. Frank, WA. [illegible]

FILIPINO schoolboy wants job in private family. MU. 3649.

CHINESE family cook, city or country. City references. MU. 364[illegible]

EXPERIENCED chauffeur, cook, butler, local reference. DR. 4710.

Painting, Carpentering, Etc.—15-K

PAINTING and papering. Day or contract. Reasonable prices. Best work and material guaranteed. CA. [illegible]

PAINT, decorate, A-1, interior, exterior, reasonable. Guaranteed. MU. 6597.

PAPERHANGING and tinting, [illegible] roll and up. RO. 0528 or DR. 42[illegible]

PAINTING, decorating, roof repairing. $4 per day. HE. 6373.

PAPERING, painting, tint, low figures, know how. Go anywhere. WA. [illegible]

BATHS, kitchens painted, $3 and up. Papering, tinting. Johnson, [illegible]

PAINT kitchen, bathroom, tinting, $2 room up. Guaranteed. RE. [illegible]

PAINTING, papering, tinting, 1st class work. JE. 3457.

ENAMEL KITCHEN, $6, BATH [illegible] tint $2, papering 30c roll. CA. [illegible]

CARPENTER, A-1, fast, $5. Painting, roofing, etc. Guarantee work. EM. [illegible]

ROOF repairing, chimney sweep, furnace work. Call AT. 8879.

PAINTING, papering, good work, cheap. McCoy, VA. 3494. VA. 704[illegible]

$5 WILL PAINT or PAPER or TINT room. Immediate service. UN. [illegible]

CARPENTER, new work or remodeling. Price reasonable. LA. 1794.

PAPERHANGING, 25c up; painting reasonable. Work guaranteed. PL.[illegible]

Paperhanging, painting, tinting, day or contract. Guaranteed. AX. 6471.

Day Work —15-L

MARSHALL NU PAINT MAN
Windows washed, floors polished, kitchen, woodwork cleaned, like new. (Right price.) American, young, fast, work today. JE. 8431.

WINDOW washing, any kind house cleaning cheap. Young, white, fast. Any size job, large or small. Apt. No. 6. EM. 9220.

MAN, experienced driver, plumbing, stock keeper. Reference. MA. 3417, Apt. 14.

STAR JAPANESE DAY WORK
Housecleaning, gardening, help, etc. Phone OL. 0604.

MORNING cleaning work at 60c per hour and car fare. MA. 4587.

Day work, any kind, experienced waiter, man, 40c hour. MI.5391, evenings.

HOUSE cleaning and porter work, colored man. HU. 8209-W.

WANTED—SITUATIONS—

Female

Miscellaneous —16

TRAINED apartment manager, city experience, to manage small apartment or assist in large house. Phone Long Beach 834-18. Reverse charges.

EXPERT laundress, fine hand work, wearing apparel, linens, curtains. Many years' experience. Call for and deliver. OX. 4230.

EXPERIENCED JANITRESS, WHITE, work anywhere. Address J. box 185, Times Office.

MARRIED woman will manage bungalow court in exchange for bungalow, experienced. Call TH. 7039.

EXPERIENCED couple to manage apartment or court. Bank references. MU. 6992.

EXPERIENCED apartment house manager or assistant, educated, refined. Good references. WA. 5612.

COLORED woman, assistant helper in restaurant. AD. 3075.

WANTED—SITUATIONS—

Female

Miscellaneous —16

VERY capable young apartment-house manager, 5 years local experience, excellent following, desires large house or would manage motherless home. A-1 references. Would leave city. HE. 7686.

APARTMENT HOUSE AND HOTEL Owners—Take notice, for efficient managers call Miss Hamilton. Contact Department, Co-operative Apt. & Hotel Assn., 821 W. 8th. VA.5778

OFFICE switchboard, waitress, mother's helper. Evenings. Young, experienced. Address G. box 322, Times Branch.

GOVERNESS, nurse, settled, fond of and experienced in care of children. Protestant family. $60. Can leave city. AT. 0268. 8 to 10 a.m.

EXPERIENCED teacher, Calif. credentials. Will exchange tutoring for board and room for self and daughter 5. UN. 1776.

REFINED lady wishes position as housekeeper, secretary, nurse, or companion to lady. Call EM. 1314.

PRACTICAL nurse, graduate, masseuse, young, can cook, keep house, drive car. DU. 3893.

MANAGER: can manage 30 apartments; experience, good references. Mrs. Tresidder. EX. 0714.

PRACTICAL nurse, best local references, desires permanent position. Miss Simpson. EX. 3426.

LAUNDRESS, white, want few more bundles. Call for and deliver. Guarantee colors. Mending free. AT.7739.

APARTMENT house or hotel to manage by lady, years of experience. Address K. box 159, Times Office.

TRAINED baby nurse, excellent local references. Assist housework. HU. 4792-J.

CARE for children afternoons, evenings. References. NO. 5276.

Reliable woman to care for children afternoons. OL. 2943. 9 to 12 a.m.

COMPANION-Nurse, refined, experienced, elderly or invalids. AT.0775.

P.B.X. Switchboard in exchange for unfurnished apartment. HE. 8664.

APARTMENT manager, executive ability, experienced. A1 renter. MO.13334

APARTMENT house manager will assist for apartment. WA. 2812.

PRACTICAL nurse, assist light duties and sewing. HE. 6736.

CHEF—GOOD CITY REFERENCES. CALL AFTER 4. AN. 1802.

GIRL (colored), apartment or general housework, can drive. RI. 2646.

HOUSEKEEPER, reliable, good cook. Small family. DR. 6219.

WILL care for children, hour or day. Terms reasonable. DU. 1128.

Store and Office —16-A

CASHIER—Young lady, 5 years' experience, CAFE, FRONT OFFICE HOTEL. Can furnish BOND and good reference. Address F. box 484, Times Branch.

ACCOUNTANT-bookkeeper, part time. Close and open books, financial statements and auditing. 8 years' experience. OR. 0845 or OL. 9803.

YOUNG lady needs position badly. General office or store clerk. Seven years' experience. Stranger. Masonic affiliations. TW. 2904.

EXPERIENCED, full charge bookkeeper-typist, will work day, part or full time. Best local references. OL.1787.

STENOGRAPHER wants part time or full time position. $6 to $18 week. HE. 5091.

A-1 Comptometer operator in accounting, cost, payroll, some typing. L.A. or Long Beach. MO. 19862.

SECRETARY-STENOGRAPHER Heavy position, 8 years' experience engineering, hotel, films. NO. 5273.

STENOGRAPHER, young, competent, 7 years' experience. Can handle large volume dictation. EX. 4472.

STUDENT typist, light stenographer, receptionist, desires ½ day position. $6 to $10 week. VA. 9135.

STENOGRAPHER, some book-keeping, trained for competency, wants position. Beginner. TR. 8491.

ANY salary, stenographer, afternoon-evening; experienced, reference. EX. 3971.

STENOGRAPHER, 19; high school graduate, 1 year's experience. Inquire Grossman, CRestview 7024.

PART time position bookkeeping and general office work. Twelve years newspaper experience. CH. 9419.

GIRL, 19, through junior college, wants office work. Good shorthand, typing. Some experience. TH. 9806.

NEAT stenographer, young, legal or general, cer. capable, full or part time. A-1 references. WY. 3097.

A-1 Stenographer, rapid, accurate; 5 years' local experience. GA. 2201.

BOOKKEEPER-stenographer, part or full time. HUmboldt 2076. Apt. 206.

SECRETARY, P.B.X. ....A-1 UNIVERSITY EDUCATION. OR 2968

STENOGRAPHER, young, neat, competent, 5 years' experience. EX. 0181.

P.B.X. STENOGRAPHER, BEGINNER. SMALL SALARY. AGE 19. TU. 9186.

TYPIST-RECEPTIONIST WILL WORK ½ DAY. $6-$8 week. TR. 8491.

EDUCATED, experienced, efficient secretary, bookkeeper. MA 4003.

EXPERIENCED in P.B.X., filing and general office, want work. EX. 9215.

STENOGRAPHER, capable taking charge office, call before 12. OL. 5391.

STENOGRAPHER, Ediphone-P.B.X., local experience. Phone OR. 3445.

I DO TYPING and take Dictation. Need position badly. WE. 7020.

P. B. X. operator wants hotel or apartment work. ADams 4098.

COMPETENT stenographer-secretary, 7 years experience. DU. 4375.

BOOKKEEPER-typist, local references. AX. 3260. Apartment 7.

GIRL wishes P.B.X. and stenographic work. RO. 7772 or WA. 7794.

STENOGRAPHER, educated, competent. 1 year's experience. DR. 2090.

Nurses —16-C

NURSE. Practical, hospital experience. Young. Any case. Will travel. Permanent preferred. References. Address E. box 544, Times Branch.

GRADUATE nurse, 22, position refined family. Prefer care children. Local references. Douglas 7477-J. 1325 Ethel, Glendale.

PRACTICAL nurse-companion to convalescent or as infant's nurse. Hospital training. Dr.'s reference. MA. 5927.

PRACTICAL nurse, efficient, references, light housework. MA. 4817. Apt. 14-A.

REGISTERED nurse, doctor's office, or will care for child or invalid. DR. 8912. MISS FREEMAN.

CHILD'S NURSE, 33, wishes position, experienced. Reasonable salary. VAndike 5540.

NURSE, tubercular, mental or companion to invalid or elderly people, in or out of town. Phone RI. 2726.

A-1 child's or infant's nurse, good local references. $70-$75. VA. 2989.

NURSE, office attendant to osteopath. Address G. box 403, Times Branch.

NURSE $20 week, cook, companion. Anything. M. D. reference. RE. 6204.

PRACTICAL nurse, hospital experience, excellent care given. LA.5603

NURSE, Swedish, wishes position any case. MU. 0596.

NURSE, care for sick, children or elderly people. References. DR. 3840.

HAVE real home, beautiful grounds; care for 1 or 2 people. EM. 3903.

HAVE comfortable home for tubercular man, reasonable. TH. 1474.

TRAINED nurse, masseuse, ladies only. Hour, day, week. VA. 4687.

PRACTICAL nurse, kind care, elderly people; good cook. UN. 9694.

NURSE, any case, chronic, convalescent. Doctor's references. HO. 6970.

PRACTICAL NURSE, EXPERIENCED. DOCTOR'S REFERENCES. HO. 2470.

NURSE, undergraduate, young, strong and efficient. RE. 8521.

PRACTICAL nurse, strong, capable, experienced, reasonable. AX. 6772.

PRACTICAL nurse, convalescent or invalid. References. HO. 4302.

Housekeepers, Domestics, Cooks—16-D

COOK, thoroughly capable, dependable, long experience. American, cafe, cafeteria, or fountain. References. CR. 6088.

Housekeeper, companion, secretary, refined, reliable, excellent cook. Drive any car. Address G. box 308, Times Branch.

WOMAN, 30, plain cooking and downstairs work in family of 2 adults, no laundry. Wages $50. RE. 9740.

A-1 LAUNDRESS (white) wants work by day or by the hour. Also cleaning. References. Telephone MU. 9735.

REFINED, white, good plain cook, by the week or month. No laundry. WE. 7928. Apt. 4.

EXPERIENCED dressmaker and upstairs maid, best city references. HU. 4843-J.

PRACTICAL nurse as housekeeper-companion for 1 or 2 people. CA. 2160.

GERMAN lady wants general housework, steady; or day work. $3 day. AT. 5258.

WANTED housework by day or hour. Middle aged woman. Reliable. MA. 6544.

HOUSEWORK or child's nurse, experienced, colored, no objection to leaving city, anywhere. AX. 3987.

RELIABLE housekeeper, 40, good cook, motherless home or elderly couple. Address J. box 192, Times Office.

YOUNG mother and child want home; will do housework, small wages. AT. 6143.

GENERAL houseworker, good cook, practical nurse, unencumbered, white. References. DR. 7396.

GIRL wants work after school, good plain cook, excellent housekeeper, references. AX. 0886.

EXPERT colored maid, parties, dinners, luncheon, ½ or day work. Reference. HU. 1163-R.

RELIABLE experienced middle aged woman wants maid work in good hotel, good wages. MA. 6376. Room 5.

YOUNG woman, practical nurse, housekeeper for elderly person or invalid. Want good home. MU. 4653.

CATERESS or will cook dinners, luncheons and serve. Best references. TU. 1742.

EXPERIENCED colored apartment maids. Laundress or cook and 2nd. AT. 8226.

EXPERIENCED colored girl, general housework, cooking, city reference. AD. 8475.

COLORED woman wants work by month. Stay there or home. MU. 6805-W.

WANTED—SITUATIONS—

Female

Housekeepers, Domestics, Cooks—16-D

COMPETENT in all the duties of a home, by a Spanish Seventh Day Adventist, middle-aged woman. Reference. 3367 Hill St., Huntington Park.

NORWEGIAN woman, age 32, extraordinarily good cook, capable, does her work easily for large family. Agreeable, local references. 8 years' experience. $90 month. Day. OX 9350

REFERENCE, middle-age German lady, 20 years' hotel experience. Speaks Spanish, hard worker, wishes position as working housekeeper. CH. 1767.

EXPERIENCED trustworthy mulatto wants cooking and general. Small family. No laundry $75. Best references. AD. 8334.

1ST-class cook from New Orleans wants cooking. Call in person. Room 416, Dunbar Hotel, corner Central ave. and 41st st.

COLLEGE girl wants mother's helper position. In school a.m. only 5 days week. Board, room, $25-$30 month. TR. 8491.

LADY WISHES management small apartment house or court. Efficient, reliable, good references. Phone HE. 3614.

EASTERN woman, housework or housekeeper, small family; have 4-year-old girl. 131½ E. 87th st. TH. 0283.

Housekeeper, very capable, good cook, experienced, charge adult motherless home or gentlemen, refined woman, references. TR. 6746, room 424.

WAITRESS, young, neat appearing, experienced. References. Phone EXposition 8262.

YOUNG woman take charge motherless home and children. MU.8746. Room 3.

NEAT colored girl wants chambermaid or mother's helper. Stay on place or home nights. LA. 3896.

NURSE-companion, experienced, refined. Doctor's reference. Good cook and housekeeper. MA.4334. Room 30.

CHAUFFEURETTE, do any work, drive anywhere. Neat and trustworthy. AD. 2139.

COLORED girl, 21, wants steady place, no cooking, home nights. EM. 3148. ROSIE VAUGHN.

GOOD COOKS, COUPLES, all domestic workers are always available AT BEVERLY AGCY. OX. 6709.

SWEDISH girl for general downstairs work, experienced. References. $80 month. WE.4660 between 9-11 a.m.

EXPERIENCED colored girl wishes day or ½ day work as maid; or day work. Reference. LA. 9092.

REFINED lady from east, unencumbered, as housekeeper in motherless home. MAdison 3857.

Trained domestic help supplied by Beverly Hills oldest Employment Agency. Melruth, 421 Canon Dr. OX. 6116.

CAN plan, cook and serve dinners and luncheons, have uniforms, also special diet for children. MA 4206.

WOMAN, capable, good cook, houseworker wants position with family. Good references. $60 up. VA.8958

FOR reliable cooks, maids, couples, child's nurses call MU. 7368. We investigate references. Agency.

REFINED lady-companion or capable of taking management of home. Best reference. WE 6760.

CAPABLE Scandinavian woman, general work in small family; good pay. MA. 3816.

MOTHER'S helper, middle-age, cooking, care of baby. $7-$8 week. MUtual 8072.

HOUSEKEEPER-cook (prefer for few men.) elderly, reliable, good references. AX. 1308. 861 E 50TH ST.

COLORED woman, general housework or straight cooking. Experienced, good city references. AD. 3623.

GOOD COOK, Japanese woman wants to work in a family. MARY, 809 E. FIRST ST.

RESPONSIBLE colored girl, very neat, wishes work by hour or week. References. Good cook. AX. 9355.

REFINED colored girl, 1st class, cooking and serving or maid work. AT. 6072.

REFINED woman, position housekeeper. Adults or business couple. AD. 8400.

COLORED woman, experienced cook wants general housework. Stay nights. AT. 3045.

RESPONSIBLE WOMAN CARE CHILDREN, hours, days, evenings or permanently. DR. 3750. Best references.

YOUNG lady desires cooking and downstairs work. $75 to $80. A-1 references. AT. 2370.

COLORED girl wants ½ or whole day maid's work or cooking. References. AX. 4330.

NEAT middle-aged cook, prefer cafe. Best references. PL. 4922.

LADY with child, as mother's helper; references; $35 month. UN. 1502.

LADY with child as mother's helper, references, $35 month. UN. 1502.

COOKING and downstairs, $85 or $90. City reference. MU. 0897.

HOUSEWORK, young, capable, excellent cook. Room 308-A. TR. 2244.

COLORED girl wants afternoon work. Home nights. RO. 2343.

COOK, housework by reliable woman, nice home; about $65. DU. 6535.

RELIABLE middle-aged woman, cook or care for invalid. TU. 4796.

COLORED girl, ½ day or all day, by week, home nights. TU. 1307.

GIRL, colored, wants half or whole day work. References. AX. 4857.

COLORED girl, mother's helper, ½ day or all day, home night. AX. 3861.

HOUSEWORK wanted, few half days a week. 1870 W. 21ST ST.

GIRL, German, 18, light housework, or care child. ATlantic 9207.

NEAT colored apartment-house second maid, drive; references. AD.3887

COMPETENT colored maid wants day work, good family reference.AX.2071

GIRL, do practical nursing, housework. Home nights. AT. 9244.

COLORED, real cook, who serves neatly, 2 years 1 place. HU. 2561.

HOUSEKEEPING FOR 2, $10 per week REFERENCE. MUtual 7098.

HOUSEWORK, cooking, reliable, reference. AX 1837-AX.3915 after 7 p.m.

YOUNG, white woman, housework, mornings or afternoons. AL. 2548.

NEAT colored girl, cook, housekeeper, 3 years one place. HU 2561.

COLORED girl wishes housework, good experienced cook. ADams 5057.

LADY with child, as mother's helper; references; $45 month. UN. 1502.

COLORED girl, A-1 private family or apartment house. AT. 5783.

EXPERIENCED waitress wants steady position. Willing. CH. 0801.

HOUSEKEEPER, experienced, refined, good cook, fond of children. WH.3857

TRUST OUR JUDGMENT in selecting your help. Mirror Agy. OX. 9903.

A-1 COOK, colored, wishes position, stay on place. Phone RE. 6358.

MAID, reliable, stay at place or go home nights. ADams 5681.

COLORED, general housework, part time, or day work. LA. 2745.

COOK, colored, all or ½ day work, also housework. Reference. RI. 1878.

WOMAN, colored, general housework by week, best references. AX. 3808.

ANDERSON'S Agency supplies domestic help, all kinds. VA. 8339.

UNITY Employment Agency. Reliable help. 1932 W. 7th st. DR. 0281.

COLORED girl, general housework by week, part time or day. AD. 8394.

COOKING and housework, no laundry. $50 up. AT. 9399.

CHILD'S nurse, experience, assist with duties. OX. 1592.

HOUSEWORK by week, day, stay or home nights. HE. 8955. Call E. S.

HOUSEWORK, experienced white woman, with adults, references. AX.0388

CARE elderly lady or housework. Address E. box 347, Times Branch.

COLORED, 3 years 1 place, wants ½ or day work, fast worker. HU.2561.

A-1 colored couple, all around, 2 years one place. Want work. HU. 2561.

SWEDISH girl wants general work. $65. TR. 2244. Room 208-A.

NEAT and clean colored girl, excellent French pastry cook. AD. 7452.

LADY, colored, reliable, wants general housework. Reference. AX. 3468.

MIDDLE aged woman housekeeper for old lady. $25 month. 223 W. 32nd st.

YOUNG white woman, general housework. Wages $75 month. AL. 3949.

COLORED girl wants work as mother's helper. AT. 0953.

STUDENT wishes position assisting in home ½ days. VA. 9138.

GIRL, colored, aid with supper 5 days, stay nights. HU. 3417.

COOK, A-1, restaurant or fountain. Call after 4 p.m. AT. 3253.

GIRL, young, assist light housework, home nights or stay. CApitol 4642.

Position wanted, housekeeper or care of children, good references. RI.3327

COLORED, expert in cooking and serving, fine housekeeper. HU. 5936.

A-1 COLORED cook, neat housekeeper, stay on place. Reference. HU. 6059-J.

COOK and housekeeper for couple. Miss McWilliams. MA. 3897.

HOUSEKEEPER, refined lady, neat, orderly, plain cook. AT. 8031.

STUDENT will assist light housework for room, board, salary. TU. 4095.

NEAT colored girl wants housework or part time. AX. 7791.

WOMAN, colored, ½ day work weekly. References. HU. 1555-J.

CAPABLE woman wishes general housework. Phone MU. 5890.

MAID, colored, wishes work. Reference. AX. 7083.

JAPANESE girl wants to work in private family. FA. 3018.

GIRL, young, housework, ½ or whole day or what not. RI. 1015.

COLORED maid wants work of any kind. ADams 2891.

NEAT, clean colored woman, good cook, reference. EM. 7139.

GOOD COOK—HOUSEWORK. WE. 1975.

A-1 cook, can serve. Local references. Like children. MA. 4206.

WOMAN wants work in motherless home, in or out city. AX. 4554.

NEAT colored girl wants general house work, Bachelors only. 1760 E. 21 st.

A-1 cook or downstairs. City or country. References. RI. 1637.

EXPERIENCED colored couple as cook or maid or separate. AD. 3849.

COUPLES, cooks, maids, nurses, gardeners. German Agcy. MU. 2420.

A-1 colored maid. Home nights. Hollywood Employment Agy. OL. 1987.

SWEDISH girl, cook or second maid, best references. RI. 1094.

COOKING and downstairs, city references. $85. MU. 0596.

WANTED—SITUATIONS—

Female

Housekeepers, Domestics, Cooks—16-D

YOUNG woman, German, experienced, housework, plain cooking, wants work by day or week, some evenings, no Sunday work. Address J. box 194, Times Office.

GERMAN girl wishes position as children's nurse, practical nurse or ladies' maid. Perfect seamstress. Excellent references from the East. Address G. box 400, Times Branch.

COOK, A-1, neat, colored, first-class home, full charge, room, good wages. References. OR. 3331.

EXCELLENT cook and housekeeper. White, city or country. MU. 6131.

RELIABLE woman, cleaning or laundry, 30 cents hour, car fare.AX.5989

Dressmakers, Seamstresses—16-E

QUICK, competent dressmaker. Reduced rate, $3.50 day. MO. 10938, after 4 p.m.

DRESSMAKER, expert, rapid, $5 day. Your home or mine. DR. 1579.

DRESSMAKING, designing, hemstitching at my home, reasonable. MI.2923.

MODERN design and methods, moderate price. 3714½ W. Pico. RE.0072

HOLLYWOOD style gowns, $5 per day. Your home or mine. JE. 1485.

DRESSES AND COATS MADE TO ORDER. ALTERATIONS. DR. 6773

SMART dresses, coats, clever remodeling, expert, $5 daily. DR. 1613.

Professions, Vocations —16-F

TUTOR, elementary, all subjects, high school or college, biological sciences. Phone OXford 7264.

TEACHING, all grades, French, speak fluently, certified, experienced. OR. 9665.

Day Work, Laundresses —16-L

GERMAN woman wants laundry. Housecleaning by day. Go any place in city. References. MU. 9758. APT. 9.

GERMAN American laundress, cannot be beat in ironing. Best references. Also A-1 cleaner. WY. 7611.

COLORED girl wants part time work, apartment, hotel, or private home. RO. 7873.

CAPABLE woman will do part time work, good cook, prefer Wilshire district. DR. 0273.

EXPERIENCED colored caterer, tea, dinner parties. Housecleaning AD. 3332.

COLORED woman, laundry to take home. Reasonable. ADams 3495.

COLORED woman, laundry or maid work or any kind work. AX. 6936.

REFINED lady will care for children by day or hour. MU.4451 after 6 p.m.

$3 day, experience laundress, clever, thorough, quick, references. MA.4695.

1ST class laundress, bundle washing; work ½ day. Housecleaning. AT.6450

SWEDISH woman wishes laundry or general cleaning by day. OL. 8074.

LAUNDRESS, any kind of day work, also take laundry home. DR. 3443.

RELIABLE, colored woman wants permanent work, any kind. RO. 6833.

RELIABLE white woman, like ½ day or full time day work. AX. 7703.

RELIABLE colored woman, laundry or cleaning by hour, by week. AX.4014

EXPERIENCED colored woman, days or ½ days. RI. 2987.

FIRST class laundress wants steady day work, phone HU. 0412-R.

GIRL, neat, colored, wants ½ day a.m. work. Good references. RI. 1482.

BUNDLE wash, take home, silks carefully handled. VA. 4390.

WOMAN wishes work, washing, cleaning or serving. Call WE. 2025.

A-1 housecleaning woman; plain sewing, reasonable. DR. 3443.

LADY, colored, neat, work days by hour or ½ day a.m. by week. AX. 1521.

GIRL, colored wants ½ or all days work; experienced. ADams 4579.

8 HOURS, $3. A-1, references, any kind work. OR. 5728.

EXPERIENCED colored laundress wants bundles to take home. AT. 3909.

A-1 LAUNDRESS, 40 cents hour, carfare. Small bundles home. HU.5467W

BUNDLE wash take home; silks carefully handled. Call Mary, AD. 7325.

RELIABLE woman, laundry to take home, careful, reasonable. RO. 2285.

GENERAL housework, sewing. No Sunday. Home nights. AT. 8274.

LAUNDRY, cook, serve, or clean. 50c hour and car fare. RE. 4273.

WANTED—SITUATIONS—

Male and Female —17

WE are a charitable institution that represents the most efficient colored help. Cooks, couples, chauffeurs, janitors, day or ½ day work. Laundry by day or bundle. Satisfaction guaranteed. AX. 3881.

EXPERIENCED and TRUSTWORTHY married couple to manage apartment building. Discreet, convincing and successful as RENTAL agents and collectors. EXCELLENT references. WY. 6641.

YOUNG couple desire position on poultry ranch, man experienced poultryman, wife undergraduate nurse or work for man; living quarters and moderate salary. DR. 3882, room 202.

COOK, houseman and yard work. Man and wife, white, refined. Work together or separately. 216 N. Ave. 63. Phone GA. 8087.

YOUNG couple wishes position as cook and chauffeur or gardener. Good references and experience. Call AX. 7675, ask for Peterson.

FIRST-class English couple, butler and cook, 4 years last position, have best of local references. Phone OX. 2238. Apt. 7.

COUPLE, white, cook and general, chauffeur, butler, 9 years' local experience, go anywhere. WE. 8674. Apt. 14.

JAPANESE couple in good family, cook and maid, best references. Phone Santa Monica 62736.

JAPANESE couple, nice private family, best references. 2623 Main St., Ocean Park. Phone 62729.

JANITOR and wife. Bank references. Small wages, city or country. Bartlett, Westminster Hotel. TR. 4221.

COUPLE, excellent cook, chauffeur, butler, best references. Must be permanent. DU. 4773.

IF you can give employment to colored man or woman call TU. 5692. Wesley M. E. Church free service.

COUPLE, Japanese. Chauffeur, 5 years mechanic. Wife housework, light cooking. Reference. CH. 3696.

JANITOR, maid, experienced, hotel-apartment. References. RI. 4834.

YOUNG colored couple, maid, chauffeur, local references. HU. 4840-J.

RELIABLE man and wife, private home, stay on place. WE. 2633.

COUPLE, experienced cook, chauffeur, butler. Highly referenced. EX. 3417.

COUPLE, $100; chauffeur, houseman; wife 2nd maid, nurse. Wroe. DR.9362

COOK-gardener, $50 month, found. References. AT. 0664.

COUPLE or separate, colored, as chauffeur and cook. AD. 7390.

REFINED Filipino couple, plain cook. Housework, gardening, $80. AD. 2268

COLORED couple, A-1 cook, chauffeur and butler. A-1 references. AT. 7742.

COUPLE, colored, general housework, chauffering and gardening. AX.4803.

COLORED COUPLE, EXPERIENCED COOK AND BUTLER. RI. 3403.

COUPLE, position chauffeur, butler and cook. A-1 references. RI. 2013.

WANTED—

To Rent

Miscellaneous —18

TO get best results describe your vacancy FULLY. Thousands read TIMES rental ads daily, but many give first consideration to offerings containing a reasonable amount of particulars. The Times' courteous, experienced ad takers will help you with your copy if desired. Phone MAdison 2345.

LADY wants small apartment or room and kitchenette or room with housekeeping privileges, give full particulars, must be reasonable. Address K. box 43, Times Office.

REFINED couple want furnished apartment, twin beds, kitchenette, neighborhood Wilshire, St. Andrews. P.O. box 153, Ambassador Station.

LIST WILSHIRE-LA BREA RENTALS with H. L. AVERILL, LTD. WY. 2156.

TO LET—ROOMS—

Furnished, Etc.

Furnished —19-A

ATTRACTIVE upstairs room, business woman, $5. Vista Del Mar, near Franklin. HE. 5832 after 5 p.m.

ATTRACTIVE, sunny front room, business woman or man, conveniences, breakfast, reasonable. WA.5329

LADY will share 6-room house with lady, $25, references. 3011 S. Western. J car and bus.

LOVELY room and bath, young business people, colonnade. 3706 W. 4th st. References. EX. 0806. Sunday.

$18, WITH GARAGE. IDEAL ROOM; heat, good bed, bath. 2708 Ellendale Place near W. Adams. RE. 6920.

GENTLEMAN, private bath, garage, reasonable. 1826 S. Hobart. W car.

ELEGANT room, bath, private home, girl employed preferred. RO. 1874.

LOVELY ROOM, PRIVATE BATH. $25. 2126 WELLINGTON ROAD. EM.7215

BACHELOR rooms, $1.50 to $2 week. 1630 SHATTO St., near Union.

IN CHRISTIAN home, front room and garage, $15. RI. 4047. 1031 W. 20th.

$3.50-$4. Free phone, bottled water. M, U cars. 1028 W. 48th st. VE.2550

DOWNSTAIRS bedroom, bath, private entrance. $20. 1001 S. Arlington.

SUNNY front room, connecting bath in young couple's home. 177 E. 48th.

CORNER upper; private bath, lavatory and entrance. Near Pico. OR. 6802.

$30 MONTH, share 4-room bungalow with refined lady. OL. 2043.

$3.50. NICE sunny room, private home, garage optional. 3103 DALTON.

$4 WEEK, pleasant room, private home, near cars. DR. 0938.

LOVELY front room adjoining bath, private home. R. S cars. EX 0239.

$20. Large room, 10 windows, adjoins bath. 238 S. Harvard. WA. 0491.

$5 week. 1546 2nd ave., single or double room, hot water, board optional.

$20. LARGE upper room, bath, heat. 1717 S. Arlington. EM. 6133.

FINE clean front room for lady. 734 S. New Hampshire.

$20. ROOM with breakfast in beautiful home. Block to P car. WY. 1077.

413 S. ALEXANDRIA, large corner room with porch, twin beds. $15 each.

TO LET—ROOMS—

Furnished, Etc.

Furnished —19-A

$3-$5 week. Nice rooms for middle-aged business women, home environment, with bridge, cooking privileges; 1 room for man, running water, free phone and park at the Woodvine, 956 Arapahoe.

$25. LOVELY room, bath, private home, business man. No other roomers. Garage optional. 146 S. Catalina. WA. 2804.

WILL furnish nice home, good care for elderly lady. Price reasonable. Mrs. Stone, 4111 Colorado, Long Beach 825-89.

LARGE front in exclusive new home, private bath, garage, no other roomers; gentleman, Gentile. References. EM. 1572.

$13. LADY, fine room next bath, continual hot water. Southwest windows, spacious, warm, quiet home near U car. 1102 W. 28th. RO. 5556

ATTRACTIVE, airy room, twin beds, loving care. Board optional. 538 S. Oxford. EX. 6527.

$20. LARGE airy corner room, private lavatory, hot water, near V. H cars. 751 N. Berendo, near Melrose.

LOVELY room, young lady, reasonable. Near Beverly-Western. GR 9335.

ROOM for lady in private family, every convenience, close in, 2 car lines. 1041 S. Bonnie Brae. EX. 5298

SUNNY, 1, 2 rooms or apartment, near West Blvd. and Washington. WH. 1023.

ROOM in private home, adjoining bath, furnace heat, gentleman preferred. 2931 S. Raymond. EM.7332

LARGE sunny heated room, singles, $15, doubles, $10 up. WE. 4767. 818 W. ADAMS.

LOVELY, artistic, warm, comfortable room, kitchen privileges, piano. Real home. 717 S. Burlington. EX. 9266.

$5 week, large airy rooms, furnace heat, hot water, private entrance. RO. 9490 evenings, Sundays.

BEAUTIFUL front room, bath, shower, garage, private home, gentleman, near W. Adams, Hoover. AT. 7456.

WANTED: Business woman to share attractive 4-room flat, Wilshire district. MO. 13370.

$4, $5. Sleeping and housekeeping rooms, hot water, bath. Beautiful home. 1041 S. Grand View st.EX.3742

DESIRABLE rooms, apartments; hot water, parking, reasonable. 633 W. 17TH ST.

2 LADIES or man and wife for 2 nicely furnished sleeping-rooms with use of entire house, kitchen. MO.10810

$5. EVERY convenience, private entrance. W. Adams, evenings. RO.9490

$20 month, room with home privileges to business woman. OR. 9676.

Hotel Rooms —19-B

$1 DAY, HOTEL ELMAR
$5 up weekly; private bath $7 up. Cafe. Large light rooms; 5 minutes' walk to business center. 100 ft. north of W. 3rd st. tunnel.
233 S. HOPE ST.

THE ROSSLARE
6th and Oxford at Western. Rates $1.50 per day up. Special weekly and monthly rates. R car. FI. 2591.

Y. M. C. A. HOTEL
Gymnasium and swimming privileges. FREE EMPLOYMENT SERVICE TO GUEST. 715 SOUTH HOPE ST.

$1 Heart City $5 Week
200 rooms, also shower, tub. 24-hour Victoria, Addington, 7th and Hope.

COLONIAL HOTEL
Under the McMurrys' management. $6, $7 week up. 514 S. Westlake.

$1 Day — El Rey Hotel
$4-$10 week. New 10-story fireproof. 514 E. 6TH ST. MA. 1361

REDUCED RATES to permanents.
New Grauman Hotel
675 N. Kenmore. H car. OL. 2191.

$25 THE SAHARA $35
Richly furnished, maid service. Free auto park. 1020 S. Kingsley. L car.

50C A DAY, every room shower. New Hotel Modoc. 819 Towne Ave.

$5 WEEK, WITH BATH, $7— CONGRESS HOTEL, 729 W. 8th St.

Housekeeping Rooms —19-K

$3, $3.50, $4. SINGLES, continuous hot water. Clean. Homelike. Free light, gas, parking. 1137 W. 18T ST.

$20-$25; NICE CLEAN 2 ROOMS, REDECORATED. A CAR. 1703 W. 24 ST.

$4.50-$5, 1 block Westlake. Light, airy, running water. 821 S. LAKE ST.

$3 UP. Housekeeping. Light, gas, parking. CLOSE IN. 1123 SO. OLIVE.

$4.50 or $16 to $25 month, 1 and 2 room. Free parking. 1139 W. 2nd st.

3-ROOM apartment, light housekeeping room. 1306 Connecticut st.

$3 UP—Housekeeping and apartments, all included, parking. 1500 W. 20th.

TO LET—ROOMS—

And Board —19½

$35 Southern Pines $45
Twin beds. Southern meals. Music. 643 S. New Hampshire. EX. 8153.

$10 WEEK, gentleman to share large front room with gentleman. Twin beds, shower, garage. A-1 meals. 538 S. HOBART.

$11. LARGE sunny room, comfortable fireplace; hot, cold water, large closet, rent single or double. Delicious meals. Garage. Near Adams.WE.6519

REAL HOME for young business people. Singles and doubles, twin beds, adjoining bath, $45 up. Music, bridge. 622 S. HOBART. WA. 6686.

Garland Hall Hotel
$9 AMERICAN PLAN $17. 726 S. Garland. TRinity 3328.

WELL FURNISHED front room, twin beds, business girl to share with girl. Excellent meals. 1302 S. Westmoreland ave. EX. 7003.

$50, LARGE sunny, twin beds, near bath, shower, home cooking. 109 N. New Hampshire. H car, bus. WA.3290

VACANCY in lovely home. Breakfast and evening dinner. S car. Wilshire district. 265 S. Serrano. WA. 8093.

NURSE will give good care to aged, furnace heated room, lower floor, reasonable. EM. 8356.

SPACIOUS double room with or without private bath. North of Wilshire, excellent cooking. EX. 2106.

VACANCIES in attractive Wilshire home, excellent meals, reasonable. 223 S. Alexandria. WA. 5980. S car.

LOVELY room, meals choice. Hollywood district. 7245 Franklin ave. HE. 5434.

$10 week. Attractive rooms. Twin beds, good meals. Ladies only. U and V cars. 3801½ Wisconsin. RO. 7435.

ROOM and board for gentlemen in private home. 358 W. 59th Place.

$10.50. SMALL singles, excellent meals. R. S cars. 422 S. ALEXANDRIA.

$45 up, singles, doubles, best meals. 722 S. St. Andrews Pl. WA. 7684.

$8 UP, twin beds, next bath, home cooking. 235 W. 85th st. AX. 7715.

WILSHIRE home, large front, twin beds, singles, A-1 meals. EX.4689.

VACANCIES at 501 S. Virgil ave. Fine location, home cooking.

$9—HOME, delicious southern meals; cards, music. 259 S.Hobart. DU.5335

$40-$50, Lovely front room, excellent meals. R car. 515 S. Alexandria.

$8 UP. Singles and doubles, twin beds. 1815 N. Gramercy Pl.

1038 ELDEN, SINGLE ROOM, YOUNG LADY, HOME LIKE.

$9 UP, 957 Beacon, sunny double, single, heat, family table. EX. 0109.

$9 WEEK, homelike, excellent meals, radio, free parking. 1931 S. Union.

LOVELY large rooms, home cooking; reasonable. 219 S. Normandie.EX.5141

502 S. HARVARD, corner room with 2 closets adjoining tile bath.

IN exclusive home, excellent in every way. 550 S. Hobart.

2 LOVELY rooms, gentlemen, good home cooked meals. 907 W. 30th.

NURSES WILL CARE for convalescents aged, in lovely home. EM. 1368.

CLOSE to 9th and Lake. Young Catholic business woman. DR. 0980.

$75—COUPLE employed or two men, woman alone. 319 W. 61st. TH. 1803.

BOARD and room in private family. 1807 W. 41st Dr. VE. 1921.

NURSE has lovely single room, best care, very reasonable. UN. 9414.

Rooms, Board for Children —19½-H

BUSINESS parents can find a real home for their children with mother of 25 years' experience. 454 Kings Rd., Hollywood. OX. 9981.

WANTED, baby or children to care for, experienced, rooms for parents. GA. 8863. 129 S. AVE. 58.

NURSE will take small child, supervised play and scientific diet. 1020 W. 69th St. TH. 1620.

BOARD children, parents; children cared for during day. RI. 4938.

CARE child, proper meals, plenty milk, room parent. 1302 W. Pico. P car.

2 CHILDREN, private home, room parent. 2239 W. 31st st. RO. 8382.

EXCELLENT home, nurse's care, infants, girls under 6. CR. 4698.

$35, GOOD HOME FOR 1 or 2 CHILDREN. 628 S. Ardmore. EX. 1034.

ROOM for employed mother. Will care for child during day. AT. 5949.

REFINED home, mother's care; near school. 623 N. Rossmore. GR. 7927.

GOOD home for 1 or 2 children, near school, room parent. GA 5633.

DOCTOR'S references, scientific feeding. 2717 W. Shorb St., Alhambra 3325-R

TO LET—APARTMENTS—

Furnished

Miscellaneous —21

$45 UP. 531 SO. KENMORE
MODERN SINGLES AND DOUBLES.
Electrical refrigeration.
No Extras EXpo. 1671.

$25-$27-$30. SINGLES, large bungalow apartments, tile features, newly decorated, overstuffed, close in, quiet. 2422½ S. Hope st. M-J cars.

$25 UP. Singles, doubles, everything included. O and A cars. Lincoln Park Apts. 3333 N. Mission Road.

$25. SINGLE; $38, double. Frigidaire, steam heat, parking. 1343 Shatto St.

$60 FRONT double. Extras. Maid service. Week free. 838 N. Alexandria.

ANNOUNCEMENT

The following subdivision of Rental Columns will enable Times' readers to more quickly locate the place they want to rent.

West and Northwest
Includes all west of Main street and all sections north of Jefferson street—West Adams, Pico Heights.

South and Southwest
Includes all south of Jefferson street and west of Main street—Vermont Square, Manual Arts, Angeles Mesa, Goodyear district, etc.

East and Southeast
Includes all east of Main street and south of Mission Road—Hollenbeck Heights.

North and Northeast
All north of Mission Road and east of Glendale Boulevard, Elysian Park, Highland Park, Lincoln Heights, Garvanza, Glassell Park, Huntington Drive.

TO LET—APARTMENTS—

Furnished

Miscellaneous —21

New Apartments
Very low rentals for attractively furnished apartments, including gas, light, maid and janitor service, electrical refrigeration.

$45 Edgemont Manor $75
1716-1724 No. Edgemont.
Garage service.

$45 Beacon Arms $80
918 So. Beacon ave.
A home downtown.

$40 Uptown Arms $60
1810 W. 12th st.

$40 National Hoover $60
904 No. Hoover st.

IN GLENDALE

$35 Jackson $55
115 No. Jackson.

$65 Glen Abbey $65
225 E. Garfield ave.
Garage in basement.

West and Northwest —21-A

$43.50 $70
Levingston Manor
NEAR WESTLAKE PARK
ALL EXTRAS INCLUDED
NEW AND MODERN
425 South Grandview
R OR H CAR DUnkirk 3661

ST. ANN
722 S. BIXEL
BACHELORS, $35. SINGLES, $50.
DOUBLES, $70.
Comfortable homelike apartments. Within easy walking distance to offices, shops, theaters.

$27.50 $40
SINGLES DOUBLES
Overstuffed, tile, large dressing rooms, including gas, lights and Frigidaire. Take S car to 7th and Rampart.
ARISTO APTS. DU. 7006
673 S. RAMPART

WOULD YOU LIKE
A REFINED, QUIET HOME? Well appointed, sunshine and air in every room. Steam heated. Frigidaire, janitor, maid service. $40-$80. 3 blocks west of Figueroa. D car. THE BROWNLEIGH, 626 S. Paul.

LEDERLE APTS.
If you are looking for a quiet double apt. with garage we have it. Large living-room, bedroom, kitchen with dinette, beautifully furnished. 238 S. ALEXANDRIA AVE.

PRESIDENT APT.
669 S. UNION. DU. 2101.
Bachelors, $35; singles, $60; doubles, $100 up. Walking distance downtown. MRS. E. R. CHESLEY, MANAGER.

THE WINDSOR
Catalina at 7th st. DU. 7247.
For those desiring a real home in a single or double apartment close to Ambassador Hotel and in a quiet refined atmosphere.

1332 S. HOPE ST.
Single and double apartments in this new Class A downtown apartment home at greatly reduced rates. Furnishings and service the very best.

$40 De Luxe Singles
With gas, light and service. NEW. Elegantly furnished, Frigidaire, TILE baths. Near P and V cars. Byrdshire Apts. 1405 S. Berendo.

$60 Luxurious Doubles
WITH light, gas and service. TILE baths, nice furnishings, quiet, adults. P car, Western bus. MARY LOU APTS. 3048 W. 12th St.

NEW LA VIDA APTS.
Only 1 single, 1 double, 1 triple left. Beautifully furnished. Soundproof. Frigidaire, near Pacific Electric. Beautiful court of palms. 1115 Masselin. $50 up. Come today.

Layden Hall Apts.
$65 AND UP—JUST OPENING
2041 N. Vermont ave., near Los Feliz Boulevard. BEAUTIFUL singles and doubles with twin beds.

$65-DUTTON APTS.-$70
Large spacious doubles, gas, lights, heat, electric refrigeration, maid service included. Beautifully furnished. 501 S. BURLINGTON.

MANSUR MANOR
Spacious singles, doubles, Frigidaire and service. Reasonable rates. 1812 W. 8TH ST. D car to Burlington.

$33.50 Hillside Apt. $35
Refrigeration, attractive singles, beautiful location; overstuffed, shower. C car. 319 Columbia, off W. 3rd st.

ARMITAGE APT
Singles and Doubles
345 S. Hobart Blvd. R car

NEW LIBRARY APTS.
Opposite new library on Flower. Very close in, strictly first-class. 519 SO. FLOWER. MA. 6363.

$32.50 Belden Apts. $42.50
Minimum gas, light, monthly maid service included. 1575 W. 22nd St. 1 block off Vermont. 2 car lines.

$28 Cosy Singles $35
With light, gas, conveniences. Quiet, well furnished. Sunset bus. Steinmore Apts., 1023 N. Coronado.

$47.50 La Casa Loma
Spacious modern doubles, showers, Frigidaire, Janitor, maid service. 238 S. CORONADO. R CAR.

$42.50 UP BIEBER APTS.
Modern singles, doubles, electric refrigeration, extras included. 871 S. NEW HAMPSHIRE. N CAR.

$45 Santa Maria $55
Luxurious Spanish singles. Tile baths, showers, large dinettes. Service. 187 S. ALVARADO ST.

Twin Bed Singles
Stall shower, wonderful closets. Excellent service. Picardy Apts., 109 S. NORMANDIE. S CAR.

$45 AND up, ultra modern singles, very roomy, beautiful drapes and furniture, Frigidaire, maid service, extras included. 2204 7TH AVE. Adults only.

MARIPOSA LODGE
Unique apartments, bedroom, gardens, miniature golf, refrigeration service. $55 up. 1014¾ N. Mariposa.

SHELDRAKE APTS.
511 S. Oxford. R car. EX. 5458. Beautiful large singles and doubles. Shopping district convenient. Garage.

4-ROOM SUITE
2 bedrooms; all conveniences; moderate rental. Extras. RUTHONIA APTS., 341 S. Gramercy Pl. EX.2755

$36.50 LA VERA $57.50
Lovely southwest corner single, double, Frigidaire, near Westlake Park. 922 S. LAKE ST. M car.

Wilshire Place Apts.
2892 WEST SEVENTH STREET
Singles. Doubles. Refrigeration.

ROSS-LAKE MANOR
JUST OPENED
1109 SOUTH LAKE STREET

633 S. Berendo
Attractive, homey apartments.
VILLA MARIA APTS. R car.

$45 SEVILLE APT. $65
Beautiful singles near Wilshire-Western. 539 S. Manhattan Pl.

HOBART APTS.
532 S. HOBART BLVD.
SINGLES AND DOUBLES. WA. 7261.

LUXURIOUS but economical, period furniture, oriental rugs, only $70. Real bedroom. 742 S. Spaulding. WY. 5964.

$45—3 large rooms, real bedroom, twin beds, steam heat, Frigidaire, extra bed. 2380 Scarff st. Near W. Adams. U car to W. 23rd.

$90, SWELL new Wilshire front double, 2 baths, extras. 111 S. Manhattan.

$35 UP. CASA DE AMBASSADOR. Desirable single, double. Dinette. Frigidaire. 807 S. FEDORA. N car.

VILLA CINTRA
430 S. Cloverdale, unusual 3 and 4 apartment homes, balconies.

$35 AND $45, 2 bed apartments, walking distance, 3rd and Columbia. 1500 block, Apt. 252.

$40 up. New single. Extras free. Frigidaire, dinette, quiet, desirable location. 358 S. Commonwealth. DU. 8466.

$27.50—LARGE sunny singles, overstuffed. 692 Valencia. H. R. S cars.

$30 INCLUDES garage, light, gas, phone. 2 or 3 rooms. 1748 W. 23rd st.

$35, SINGLES, extras. Phone; service. 1100 S. Berendo. L. V. P cars.

SUNNY doubles, steam heat, Frigidaire. $45, close in. 947 Francisco.

TO LET—APARTMENTS—

Furnished

West and Northwest —21-A

AND NOW!!
LE MODERNE
Adding its scintillating modernity to an already brilliant galaxy of finer latter-day apartment structures, Le Moderne takes pleasure in announcing its
FORMAL OPENING
SATURDAY, OCT. 25
Its singles and doubles strike a new note in smart completeness which quite captivates those who are critical enough to appreciate such things, and the furnishings are an innovation in apartments at such appallingly moderate rates.
If you are seeking such accommodations at $65 to $150, set aside an hour today and inspect these apartments. We are sure that you will agree that there are no nicer to be had in the Wilshire district.
Subterranean garage.
808 S. HOBART BLVD.
(Corner 8th and Hobart.)

"DU BARRY"
Fireproof Soundproof
Luxurious Apartments
WITH
TWIN BEDS STALL SHOWERS
STEAM HEAT PRIVATE GARAGE
HOTEL SERVICE
458 S. CATALINA ST.

"LA SEGOVIA"
WILSHIRE'S
MOST EXCLUSIVE AND
ULTRA MODERN APARTMENTS
SUBTERRANEAN GARAGE
SERVICE DE LUXE
SINGLES, DOUBLES
AND 4-ROOM SUITES
NOW AVAILABLE
849 S. GRAMERCY DR.
MRS. L. W. REITZ, MGR.

The "Aldershot"
Singles at $37.50
IN THE HEART OF THE
Ambassador District
AT 147 SO. NORMAINDIE
In a strictly modern 4-story brick building with Frigidaire, elevator, roomy dinettes, south exposures, beautifully furnished throughout. Lights, gas and heat included. Mrs. Durand, manager. WA. 8760.

SINGLES AT $30.00
IN THE DELIGHTFUL
CORONET
414 No. Coronado. WA. 4064.
Located within easy walking distance of downtown and ½ block from car line. Beautifully furnished. Rent includes light, heat and gas. Also hotel rooms at $25. Mrs. Eagles, Mgr.

THE LANGHAM
715 S. Normandie Ave.
2, 3, 4-room apartments
WITH HOTEL SERVICE
Swimming pool, dining room, beauty parlors, commissary.
BLANCHE BRYSON, Mgr.

THE GARFIELD
526 South Oxford
WILSHIRE DISTRICT
Just opened, inspection invited. Beautiful singles and doubles, by the week or month. Priced within reason.

THE CASSANDRA
435 S. Alexandria. R-S car
Large, luxuriously furnished triples, doubles, singles and hotel rooms. Ambassador District.

Walking Distance
NEW CHARLOU APTS.
Large beautiful singles, finest close in apartments at a reasonable rent. 821 GREEN AVE., between Valencia and Union. DR. 8654.

$55 Singles—Doubles $90
Attractive living rooms, well furnished. Ample closet, drawer space. Carpeted dinettes, tile bath, Frigidaire. Private phone. Excellent service.
Clarendon-Endicott Apts.
401 S. Kenmore R-S cars

VALLEROI
Frigidaire, maid service, extras.
AN IDEAL HOME
VERY LOW RATES. WE. 7853
1076 W. 30TH ST.

$32.50 Westlawn Apts $35
Wilshire Ambassador district, attractive, airy outside singles, refrigeration, showers, gas and light. 158 S. Berendo. 2 blocks West of Vermont. S car to Third and Berendo.

$45 THE AVALON $50
324 S. CATALINA. WA. 8059
Frigidaire, weekly maid service. Extras included, near Ambassador. MRS. MAC NAUGHTON, Manager

ELKS VIEW ARMS
Westlake Park, $50-$90. Extras. Modern. Refined. 512 S. Parkview.

$50—El Bonita—$52.50
Lovely new doubles, Frigidaire, extras. Near Normandie. 2920 Kenwood.

BEAUTIFUL SINGLES and DOUBLES
RAYBELLE APTS.
All extras. 756 S. Mariposa. N car.

$50 JUST OPENED $70
Singles, doubles, Frigidaire, service. 1025 S. ORANGE DR. WY. 8775

CARTHAY CIRCLE
$55 to $70. Large doubles, garage, unusual furnishings. 6282 SLOAT DR.

$25 IN PRIVATE residence, sunny, attractive single, kitchenette, select neighborhood, near St. James Park and W. Adams. 2334 Portland. U car

$8—Free Rent One Week
Frigidaire, overstuffed. Sheldon, 392 Loma, 3 blks. west Figueroa, off 6th.

$32.50 UP. SHERIDAN APTS. NEW. Large, modern, singles, doubles, gas, light included, free parking. 2651 S. Manhattan, near Adams-Western.

DEVON APTS., 514 S. UNION DRIVE. Carlton Apts., 526 S. UNION DRIVE. Singles, $40; doubles, $60; finely furnished. Electrical refrigeration.

3 ROOMS and dressing-room, nicely furnished, overlooking beautiful garden, for $30. Phone WH. 2855 or Call at 4652 MASCOT AVE.

$25 Month. 433 S. Hope
Sunny, outside, 1 block to Biltmore.

$32.50, Hillsdel Apt. $40. Single. Frigidaire. Extras included. 448 S. Lake St. H. R. D cars. Westlake Park.

WEST HOLLYWOOD, beautiful 3-room with garage. Everything furnished. $65. 721 N. Alfred, Apt. 102.

SUNNY singles, doubles. Attractive Spanish features. Extras. 1 block. Westlake Park. 320 S. ALVARADO.

$30 COSY SINGLES, $32.50. Modern. Tile bath and shower, Frigidaire. Close in, U car. 1005 W. 23rd st.

5-ROOM upper, corner duplex, modern. Block south Washington. 2300 West Blvd. $65. EM.4485. Real home.

$40 up. New single. Extras free. Frigidaire, dinette, quiet, desirable location. 358 S. Commonwealth. DU. 8466.

$50 UP—DONIDA ARMS. Recently opened. Singles, Frigidaire, extras included. 249 S. HARVARD. S car.

Apartments—$30 to $500
Rent Bureau, 3683 Wilshire.DU.4101

LOVELY singles, block of Ambassador. $27.50 up. 911 S. Kenmore.

$30 SINGLES, $40 doubles. Turquoise Apartments. 631 S. Bonnie Brae.

$27.50 CLYDOLA APTS. $30 Singles, overstuffed. 410 N.Coronado

$5 WEEK, LADIES only, cosy singles, with kitchenette. 645 N. Heliotrope.

NEW up to the minute singles and double. NO. 7884 or NO. 4511.

$30-$35. Single, gas, lights. N-V cars. RITZ-CARLTON APTS. 2962 Francis

$35—CHARLES APTS. Desirable single, unit heat. 1246 N. BERENDO.

$30, FINE, ROOMY APARTMENT, 5c RED CAR. 1614 SUNSET BLVD.

SPACIOUS DOUBLE. 2816 Sunset Pl. between 7th-Wilshire. GL. 5686.

NEW DOUBLES, 120 N. SWALL DR. AT WILSHIRE, BEVERLY HILLS.

LARGE living-room, wall bed, bath, kitchen, garage. $30. 1903 W. 23rd.

$25 UP. Singles, doubles, steam heat, extras, close in. 1142 W. 10TH ST.

4 LARGE beautiful rooms, adults. $85. 418½ S. Rexford. Beverly Hills.

$30. Close in. FA. 5456.

LOVELY single, $42.50. Frigidaire. 123 N. Hamilton, Beverly. OR. 9730.

$25-$35. Single, double. Extras. Near park. Orly Apts. 721 S. Westlake.

$50—BEAUTIFUL large double, separate entrance. 250 S. CORONADO.

CATHOLIC girl to share apartment. MU. 3281. Apartment 109.

$4-$7—3 rooms; 1, 2 beds; private entrance; gas, light. 2105 S. HILL ST.

BEAUTIFUL 4 rooms, Frigidaire, garage. 1175½ S. Norton. EM. 5701.

$35. ATTRACTIVE new singles, janitor service, parking. 423½ N. Vendome.

$25 UP. 3-room modern, steam heat, parking. C car to Lucas. 1425 W. 4th.

$70 UP, front and South doubles, twin beds, extras. 601 S. St. Andrews Pl.

TO LET—APARTMENTS—

Furnished

West and Northwest —21-A

BRAND NEW
JUST OPENING
Attractive
Elegantly Furnished
Including
Gas
Electricity, Laundry
Frigidaire
Daily Service
Weekly Cleaning
Doubles $67.50 Up
LA CASA GRANDA
2138 La Salle
Block west of Normandie near Washington Blvd.

Fenmore Apartments
1525 N. Van Ness. HOllywood 6041. Bachelors, singles, doubles. Latest improvements. Hotel service included. Block Warner Brothers studio.

$20, SINGLES; $30, doubles; 1 week free. Private bath, gas, lights free. 1233 TRENTON, near Pico-Figueroa.

$40—NEW JUANITA APTS.—$45 Modern singles, Spanish; Frigidaire; free garage. 1082 W. 30TH ST.

$40 DOUBLE APARTMENTS. $45 Nicely furnished, gas, lights, Frigidaire. 1672 S. Harvard Blvd.

4 ROOMS, $35
675 S. CORONADO

SANTA MONICA. Just finished double apartments, spacious rooms, ocean view, $100 up. 202 San Vicente Blvd.

BEAUTIFULLY FURNISHED, 3-room apartment, private furnishings, $75. 619 S. Cochran. OR. 5556.

THE Ansonia Apartments, 2265 W. 6th st., facing Westlake Park. Unusual doubles, triples. Hotel Service.

THE TRAYMORE
823 S. RAMPART DUnkirk 0500.

130-127-138 N. Hamilton Dr., Beverly Hills. New, attractive, doubles, $70. $75. Triples, 2 bedrooms, 2 bath, $100

BERENDO ST., 209 NORTH. Artistic, 3 rooms. Landscaped terrace entrance. Frigidaire, adults. WA. 8147.

$32.50—LOVELY SINGLES—$35 Frigidaire, shower, overstuffed, extras. 643 W. 30th st., near Figueroa.

404 S. ALVARADO. 5 rooms, 2 real bedrooms, garages, comfort, quiet and privacy. Block Westlake Park.

130-127-138 N. Hamilton Dr., Beverly Hills. New, attractive, doubles, $70. $75. Triples, 2 bedrooms, 2 baths $100

$35 FRIGIDAIRE
Large single, 4152 Rosewood. H car

LOS ALTOS, Wilshire and Bronson. Owner will rent beautiful single apartment. 310. See MANAGER.

$47.50. A lovely front apartment, real bedroom, 2 beds. 619 N. Kenmore. MO. 13574.

$28.50 UP, Sunny corner single, overstuffed, tile kitchen, bath, fine view. 831 LUCILE. OL. 2485.

$35, LARGE STUDIO SINGLE, beautiful surroundings, garage optional. 148 S. CATALINA. WA. 2804.

LARGE singles, 8 apartment building, residential district. Quiet street. 1 block west of Hoover. 1136 Arapahoe.

LOVELY single, $42.50. Frigidaire. 123 N. Hamilton, Beverly. OR. 9730.

$35-$50, SINGLES, doubles, newly decorated. 155 S. Manhattan Pl. S car.

BEAUTIFUL 4 rooms, Frigidaire, garage. 1175½ S. Norton. EM. 5701.

LADY wishes share apartment with business lady, reference. OR. 5278.

3 COSY rooms, overstuffed, over garage. H car. 4142 Rosewood.

$30 — $35 — 833 S. CARONDELET Extras, parking, near 9th. N car.

Hollywood —21-W

APARTMENTS OF DISTINCTION
Forty-Six-Forty-Three
Los Feliz at Vermont
These spacious single and double apartment homes have been created for discriminating people. They are exquisitely modern in design and represent the utmost in quality. Private garage.

Chateau Marmont
8221 SUNSET BLVD.
Southern California's finest furnished apartment building, concrete and steel. Subterranean garage. City, Ocean, Mountain View. Singles. Doubles. Triples. 24-hour service. Inspection invited. ATTRACTIVE RATES. CR. 3171.

THE HASONIA
Doubles and one sunny corner triple now available. Tennis court, roof garden, patio, steam heat, switchboard and garage service, 24 hours.
FIRE AND SOUNDPROOF
5640 FRANKLIN AVE.
ELENA HIXSON, Manager

LA PYRENEES APTS.
AMONG THE FIRS AND PINES
1930 N. KENMORE AVE.
Exclusive residential apartments, equivalent to a small home, surrounded by pine trees, yet only one block from Hollywood Blvd. Electric ranges, subterranean garage, doubles and triples, $120 up, including garage and all extras. MRS. OLIVE PEELER, Mgr. NO. 6522.

LANEWOOD
JUST COMPLETED
Exclusive residential, distinctively furnished, spacious apartments, 1 each triple, double, bachelor left; absolute quietude. Ideal surroundings. 7063 Lanewood, 1 block north Sunset Blvd. at La Brea.

Apartments De Luxe
HOLLYWOOD
Spanish Studio Type.
5-room apartment.
2 bedrooms. 2 bathrooms.
Garage.
1877 N. KINGSLEY DR.
GLadstone 5536.

$65 $90
BANBURY MANOR
1730 N. EDGEMONT ST.
IDEAL LOCATON
LARGE DOUBLE AND GARAGE

Casa Feliz—Casa Verde
1641-1645 N. ALEXANDRIA
SINGLE $50. DOUBLE $65.
New houses, electric refrigeration. Snappy furniture. Extras included. Good location. Capable management. Free parking. Several good vacancies. Open for inspection daily.

LA BELLE TOUR
6200 FRANKLIN AVENUE
French furnishings.
2, 3, 4-room suites. $125 to $400. 24-hour switchboard, garage. MRS. N. NEILSEN, MANAGER.

EL CAPITAN
The double you have wished for is now available in Hollywood's finest location, greatly reduced. Ultra modern. Excellent service. 5757 FRANKLIN. GR. 9497.

Casa De Contenta
3 TO 6 ROOMS
MRS. WALLACE REID'S
Swimming pool, gymnasium, garage, cafe. 1345 N. HAYWORTH.

1 WEEK'S CONCESSION
ARDMORE APTS.
Singles, doubles. Lobby, recreation room. Patio garden. Free parking. Economy without cheapness. 437 N. ARDMORE.

$40 Normandie Hall $45
NEW SPANISH furnishings
Frigidaire, EXTRAS included
"Heart of HOLLYWOOD"
See these unique HOMES
1343 N. CATALINA. C car.

El Caballero Gardens
Beautiful Studio Apartment
4 ROOMS NEWLY FURNISHED.
Basement garage. Adults. $125.
1837 N. GARFIELD PL. HE. 1908

$40-La Casa Bella-$60
Attractive singles and doubles, with all modern conveniences. 4816 FOUNTAIN AVE. "C" CAR.

$55 UP — The Tamarind, Hollywood. New singles, doubles. Extras included. 1738 N. Tamarind ave., 1 block west of Bronson, off Franklin ave.

$40 UP. DRACENA ARMS. Large singles, Frigidaire and extras included. 2037 DRACENA DR. OL. 2487.

AMOR ARMS, 1759 Orchid. Heart of Hollywood; singles, doubles, triples, bachelors, special rates. HO. 7173.

$30 New Benton Way $35
Extras. 337 N. Benton Way. Garage

$70—5 NEW sunny rooms, 2 bedrooms, Frigidaire. Convenient to L. A. 1131-33 LODI PL. HE. 5838.

$70 Dor Elaine Apts. $70
Modern double. 1316 N. Normandie.

$30 TO $35. Ladies only, singles, gas, lights free. 4871 Hollywood Blvd.

$30, ROBERTS APTS. $45. Single; double. Garage. 1042 Sanborn.

$35—BEAUTIFUL modern singles, near car and bus. 1423 N. MARTEL.

BEAUTIFUL singles and doubles. 5323 MONROE ST. Western ave. car.

$60 FRONT double, real bedroom, includes garage, phone. 1758 Winona

$40—NEW singles. Maid service. Frigidaire. 1185 N. Alexandria. NO.3644.

3 and 4 extra large rooms, extra bed. Overstuffed, airy. 905 N. Edgemont.

TO LET—APARTMENTS—

Furnished

Hollywood —21-W

IN HOLLYWOOD
The Castle-Argyle
AT 1919 NO. ARGYLE, OFFERS
Luxurious Doubles
WITH 2 BATHS
AND
5-Room Suites
WITH 3 BATHS
In a fireproof building with its own garage. 24-hour service, switchboard, commissary, steam heat and Frigidaire. Furnished throughout by Barker Bros. Some apartments now available with their own private veranda. Rentals on doubles start at $185 and suites at $300, including garage. Mrs. Waterhouse, Mgr. HO. 2143.

El Serrano Apts.
Bachelors, $35
Singles, $45 Up
Doubles, $60 Up
REDECORATED THROUGHOUT
Large rooms, tile baths, showers,
STEAM HEAT, KELVINATOR
Telephone, gas, light, laundry and maid service included. Elevator.
1025 N. SERRANO GL. 4507
Near Santa Monica and Western

1825 N. KINGSLEY
The Kensington
in the very
HEART of HOLLYWOOD
CLASS "A" FIREPROOF WITH
GARAGE, FRIGIDAIRE.
STEAM HEAT
Offers luxurious singles and doubles with fully tiled baths, with or without daily maid service at $70 up for singles and $100 up for doubles including garage. Mrs. Ward, Mgr. GR. 7180.

$37.50 Best Value in L.A.
BEAUTIFUL LARGE SINGLES
All outside rooms, Frigidaire, Lovely location. Quiet house.
1831 N. NEW HAMPSHIRE

$115. LUXURIOUSLY furnished studio apartment, oriental rugs, large fireplace, 17-ft. beam ceiling, open stairway to circular bedroom bath. Separate entrance. Garage. 1156 N. Curson. GL. 9271.

1226 N. Havenhurst Dr.
Large 4-room suites, Frigidaire. Maid service, unit heat, garage.

$30 UP. THE WILLOWBROOK. Large singles, doubles, near Vermont, Santa Monica. 1003 N. New Hampshire.

South and Southwest —21-B

NEW PHILOW MANOR
Ultra modern. Very lowest prices. Frigidaire, light, gas, shower, maid, laundry included. 532 W. 50th St.

NEW, beautiful 3-room furnished apartment. Frigidaire, near everything. Worth $100, for $65 month 1125 W. 85th St. TH. 7302.

$30, $35, MISNER APTS.
Modern singles, refrigeration, maid service if desired. 210 W. 43RD PL.

CASA Bianca, sunny, comfortable, new management, near Exposition Park. Garage. $25-$40. 3806 S. Broadway.

$45. EDGEPARK APTS. Modern. Frigidaire, near Exposition Park and U.S.C. E and M cars. 3977 Menlo.

$37.50 up. Singles. Frigidaire, dinettes, showers, extras. 1102 W. 41st Pl.

$20. SINGLE apartments, very comfy, everything furnished. 5025 S. MAIN.

$30—COZY SUNNY SINGLE, overstuffed, garage. 3843 LA SALLE.

$22.50-$25, 2 and 3 rooms, gas, lights, phone free. 1357 W. 37TH PL.

NEW singles, Frigidaire, tile bath, phone. 1241 W. Santa Barbara.

North and Northeast —21-F

$35. Quiet, hillside apartment for artist, writer. 23 windows. AL. 9558.

TO LET—APARTMENTS—

Unfurnished —21½

NEW 2-story studio apartments, large living room, dining room, kitchen, 2 bedrooms, all tile baths with separate shower, $75 to $90, including electric refrigeration and hot water. If you are looking for something very fine and out of the ordinary, don't fail to see these. 101 S. Sweetzer Ave. south of Beverly. OX. 6429.

WARWICK APTS.
109 N. SYCAMORE AVENUE
3-room apartment.
Steam heat. Underground garage.
Phone ORegon 3481.

FAIRVIEW APTS.
3-room corner, one month free. Will date lease December 1st at $65 per month. Move in now. WH. 1310 or WY. 2126.

LEDERLE APTS.
If you are looking for a quiet 3-room apartment, we have it, large living-room, bedroom, kitchen, dinette. 238 S. ALEXANDRIA.

STUDIO APARTMENTS
$60 to $75. 3 and 4-room apartment homes, just completed. Frigidaire, unit heat. 1100 S. Cloverdale.

BEVERLY HILLS
High class 1 and 2 bedroom studio apartments. Electric refrigeration. Unit heat. $75 up. 149 S. Roxbury Drive.

$80. BEVERLY HILLS. $80. New attractive doubles, light, airy, good view, unit heat, stall showers, garage. 132 S. CRESCENT DR.

EL MONTALVO
Apartments. Satisfying refined tastes
SOUTH MARIPOSA, CORNER 2ND.

ARNOLD PLAZA
4 rooms, refrigeration, steam heat, service. 1500 W. 9th st. WA. 1941.

$45—3 ROOMS, Frigidaire, unit heat, quiet, airy, no jazz, walking distance. 1241 HUNTLEY DR. Near Third and Boyleston.

$45. LOVELY apartments, 1 bedroom each, Frigidaire, garage. 8433¼ Blackburn, Wilshire-Fairfax district. HE. 8168.

3 ROOMS, dinette, garage, conveniences. $60. 101 S. Sycamore. WA. 3378.

3-ROOM FRONT, living room 14x20; unusually attractive, unit heat, Frigidaire. 619 S. COCHRAN AVE.

4-ROOMS, modern, 178 N. Edgemont, owner week days after 6 p.m.

3 MODERN rooms, garage, $45. 400 N. Stanley off Beverly Blvd. CR.7216

3 ROOMS, GARAGE. GOOD LOCATION. INQUIRE 1839 W. 49TH ST.

724½ S. Mansfield, large single, Frigidaire. Separate entrance. $30.

848 S. OXFORD. New Class A building. 5-room suites, 2 bedrooms, dinette.

$25 to $35. 3-ROOM Spanish, 2 beds and dressers. 201 N. Normandie Ave.

$25 TO $30, 2 and 3-room Spanish, 2 beds, and dressers. 201 N. Normandie

$35. 3 large ROOMS. Tiffany finish, with garage. 1327 N. KINGSLEY.

$65—3-ROOM WILSHIRE HOME— Garage. 834 S. ORANGE GROVE.

3 rooms, southeast front, Frigidaire, range. Adults. 133 N. KENMORE.

3-ROOM modern front, attractive; artistic building. 232 S. CATALINA.

TO LET—FLATS—

Furnished

West and Northwest —22-A

7 ROOM DUPLEX
Hancock Park upper. Oriental rugs. Artistic drapes and wall hangings. 400 volume library. Ampico grand piano. Frigidaire, unit heat, twin beds. WH. 1310 or WY. 2126.

6-ROOM luxurious Wilshire upper, 2 baths, piano, unit heat, quiet, $125. 340 S. St. Andrews Pl. WA. 1467.

6 BEAUTIFUL rooms, 2 baths, piano. 620 S. Manhattan Place. WA. 9567.

6-ROOM, sun room, very attractive. Wilshire district. EX. 9668. 10 to 5.

5-ROOM, truly beautiful, new modernistic, 2 bedrooms, twin beds; real home; near junior college; low rent. 1007½ N. Berendo. MO. 17474

5-ROOM upper sunny flat, nicely furnished; IDEAL HOME. Adults. Garage. Near W car and markets. $65. 2020 2ND AVE. EM. 6284.

5 ROOMS nicely furnished, $40. 1512½ St. Westmoreland. Pico car off Westmoreland.

5-ROOM upper Swiss chalet, modern, light, airy; block south Washington. 2300 West Blvd. $65. EM. 4485.

5 ROOMS, elegant, $65. Frigidaire, Beverly district. 140 S. Swall (½ block north of 3rd.) VE. 3731.

5-ROOM FLAT, 2 BATHS.
THIRD-LA BREA DISTRICT.
WH. 1126.

5-ROOM beautifully furnished. Wilshire district, velour drapes. 226 S. Catalina.

5-ROOM upper south. Refrigeration, garage. H car. 650 N. KENMORE.

5 rooms, twin beds, Orientals. Frigidaire. 529 S. Catalina. EX. 8754.

5-room exclusive Wilshire. $65. Artistic. New furniture. 3869 W. 8th. FI 4904

5 CHARMING rooms, 2 baths, $65. Also 3-room and bath $35. HE.6019

5 ROOMS, 2 bedrooms, twin beds. $85. $60. 2974 Leeward. S car—Hoover.

4 LARGE, beautifully furnished rooms, all conveniences, exclusive district. Call afternoons. 4469 W. 5TH ST.

4 ROOMS, NEWLY FURNISHED, extra bed, garage, $35. 4529 Saturn, off West Blvd. W. red car. Adults.

4 ROOMS, overstuffed, $37.50, adults. 1431 S. Burlington, near Venice.

4 ROOMS, garage, tile features, brand new. $47.50. 2743 S. Palm Grove.

4-ROOM flats, $35-$45; upper, lower. Extras. 1351 W. 4th, corner Lucas.

4 large rooms, well furnished, adults. Close in. 2 cars. 818 W. 17TH ST.

4-ROOM new, 2 bedrooms. Frigidaire. Garage. $60. 1350 Carmona. WY.5635

4-ROOM, lovely, modern. $45. Adults. 1237 S. Normandie at Pico. RO. 6867

4-ROOM LOWER, 3 beds, garage, hot water. $30. 1416½ Alvarado Terrace.

4 large rooms, well furnished, adults. Close in. 2 cars. 818 W. 17TH ST.

TO LET—FLATS—

Furnished

West and Northwest

4-ROOM 2-bedroom, newly Wilshire. $65. 940 S.
3 ROOMS, sunny, upper overstuffed. 2 beds. 1619 3rd ave. Garage
3 ROOMS, upper, sunny, garage. $30.
3 ROOMS, 2 beds, overstuffed $30. A. V cars. Couple.
3 ROOMS, 2 beds, overstuffed $30. A. V cars. Couple.
2-3 ROOMS, $25-$35. CLOSE IN. 5c CAR.

Hollywood

5-ROOM modern, well furnished of Hollywood Blvd. near Vine. N. Argyle. GR.
5 ROOMS, very nice shower. $62.50
4-ROOM lower flat bus. 755 N. Heliotrope Drive.

South and Southwest

5 ROOMS, 2 BEDROOMS WALL BED, SHOWER FREE. 1018½ LEIGHTON AV
5 LARGE rooms, newly decorated university. Garage.
4 ROOMS, desirable south garage. M. V cars.
4-5 ROOMS, $37.50 garage. 2626-32 S. Vermont

East and Southeast

4 ROOMS, $30. Large, sunny stuffed. 2 bedrooms. 463 S.

TO LET—FLATS—

Unfurnished

West and Northwest

7 ROOMS, NEW, UNIT HEAT FRIGIDAIRE, FAIRFAX DISTRICT 328 N. ALFRED.
6 ROOMS, sleeping porch home comfort. Ideal location St. James Park. 2310
6-ROOM modern, 3 bedrooms garage. $60. 415 S. New Hampshire
7 ROOMS, new, exclusive 411 S. OCCIDENTAL
6 ROOMS, suitable 620 S. Westmoreland ave.
FIVE-ROOM FLAT. THREE IN ADVANCE, $100. MONTH. 849 S. WOOD. WEST OF SOUTH OF SANTA MONICA MU. 4590.

5-ROOM, Sleeping Porch
Breakfast nook. Will furnish hall and drapes. 300 South between Rampart and Vermont
5-ROOM BEAUTIFUL FLAT TRIC UNIT HEAT REFRIGERATION RENT. 426 SO. CATALINA
5 ROOMS, new, garage and tion included. Fine view and $55. 1363 SO. SIERRA AVE.

5 ROOMS, 2 BEDROOMS
All conveniences. $30 1915 ARAPAHOE.
5 ROOMS, NEW, UNIT FRIGIDAIRE, GARAGE 330 N. GENESEE.
5-ROOM SUNNY UPPER DUPLEX Beautiful. Sleeping porch nice lawns. 225 S. Carondelet
5 LARGE unusual rooms for people; unit heat, electric tion, quiet. 207 S. Catalina.
5-ROOM duplex, upper flat bedrooms, tiled, Frigidaire SO. CURSON. TW. 2971.
5-ROOM NEW, WILSHIRE UNIT HEAT, FRIGIDAIRE 917 S. ORANGE GROVE.
5-ROOM, 2 bedrooms, Frigidaire Kenmore near 3rd. corner near Fairfax.
5-ROOM modern duplex nook, garage, refrigeration janitor. 1235 3rd ave. P. L.
5 rooms, Frigidaire, wall shower, garage, $32.50 Saturn, off West Blvd. W.
5-room upper, tile bath, large bedrooms, garage, porch, $50 4th ave. EM. 5915. A. W car.
5 LARGE rooms, tile bath plex, stucco, garage month. 244 S. Harvard Blvd.
5 ROOMS and breakfast decorated, attractive duplex idaire, garage. $70. 1214 S.
5-ROOM modern upper and sink, garage, near W car. idaire, $50. 2611 3RD AVE.
5-ROOM modern duplex nook, garage, refrigeration 1235 3rd ave. P. L. cars.
5-ROOM upper flat, refrigeration heat, stall shower, Beverly district. $50. OR. 1181.
5 ROOMS, new, extra fine rooms, 2 tile baths, garage Realtor Rd., Beverly Hills. OX
5-ROOM upper flat, Frigidaire, convenient to cars. 4347 Dr. OR. 9305. HE. 1010.
5-ROOM modern upper Frigidaire, garage, fine location WY. 0819.
5 ROOMS, elegant, $65 trict. 140 S. SWALL. (½ north of 3rd.) VE. 3731.
5 ROOMS, new, $37.50, $40 refrigeration, tile, fireplace 1820 S. HIGHLAND. W car.
5-ROOM duplex, gas furnace room lower south, garage from W. Adams. 2621-23
5-ROOM upper flat tion, unit heat, stall shower N. Orange Grove Ave.
5 ROOMS upper, 2 bedrooms, $45. 3918½ S. Figueroa tion Park.
5 ROOMS and garage. St. $40. Owner. 727 S. TR. 6901.
5-4 ROOM, $40-$45 uration. H car.
5 ROOMS, $40, tile CLOSE IN. 1040½
5-ROOM corner, beautiful garage. 3610 Country Club
5 ROOMS, unit heat rage. 332 N. Stanley ave.
5-ROOM, modern, Frigidaire $60. ADULTS. 144 N.
5-ROOM, modern, Frigidaire $60. ADULTS. 144 N.
5 ROOMS and sleeping porch 437 CALIFORNIA
5 rooms, beautiful, new unit heat. $50. 6131
5 UPPER sunny, 2 bedrooms shower. $47.50. 1822
5-ROOM corner, beautiful garage. 3610 Country Club
4 ROOMS, upper, with garage W. 9th St. 10 minutes from way. Living room 22x15 built in beds, bookcases room, etc. Newly decorated to $45.
4-ROOM BEAUTIFUL south upper flat, very cation on corner. Newly garage. Adults. 314 S.
4 ROOMS, new remodeled, very sonable price. On $45 Pico; walking distance Inquire 1307½ 7TH AVE.
4 LARGE strictly modern upper, near both car lines ness section; owner's 1730 4TH AVE.
4 rooms, garage, minutes to Bullock's. WA. 5457.
4-ROOM sunny upper, Frigidaire, garage; 338½ S. WILTON PL.
4 ROOMS, fireplace, garage large closet. $30 month eltorena St. or VA.
4 AND 3-room near Frigidaire, very modern ground. 338 S. Carondelet
4-ROOM upper, beautiful clusive; Frigidaire, Masselin, near
4-ROOM beautifully decorated flat, tile bath and sink. 1818 S. LA BREA.
4-ROOM lower, sunny, Adults. N. Hope st. 8738.
4-ROOM, 2 bedrooms, Wilshire. $40 up. 846 S. Ave.
4 ROOMS, extra built-in room, brand new district. $40. OX.
4-ROOM lower, corner. Frigidaire, garage. ton, corner San Vicente
4-ROOM lower, Theater, adults.
4 ROOMS, $40, near school. 4502½ Wilshire
4 ROOMS near Bullock's ults. $40. 634 S. Westmoreland
4-ROOM lower flat, very Adults. 1946 Levanda
4-ROOM upper $35, extra 2918 S. Dalton. Owner.
4 ROOMS, 3715 Clinton mont, duplex, garage
4 ROOMS, lower, $45; er. 633 N. Plymouth
4-ROOM, extra bed, rage. 417 N. Normandie
4-ROOM, sunny, ern, close in.
4-room lower south, lor College.
4 rooms, $43; 2 bedrooms frigeration. 143½
4 ROOMS, modern, garage. $40.
4-ROOM lower south, eration; adults. 1818
4 LARGE rooms, garage. $42.50.
4 rooms, upper. car, $30. 427 S.
4-ROOM sunny upper, district. D car.
4 rooms, south, sunny S. Bonnie Brae.
4-ROOM upper, bath. 4007 W.
3 ROOMS, tile bath, furniture for sale W. 11TH ST.
3 ROOMS, wall bed, ley Ave. Near

PHONE YOUR WANT TIMES. NO CREDIT MENTS NECESSARY EXPERIENCED AD-TAKERS AND NIGHT WILL WITH YOUR COPY
MADISON 2345

$65. 6 large sunny rooms ly decorated. Garage. 869 S. street.
UPPER and lower modern flat, $33. 879½ S. Hoover
$50. 4 LARGE rooms, tric, tile kitchen. extra bed, adults.

TO LET—HOUSES—
Furnished

West and Northwest —24-A

3 rooms, $35. Modern, artistic, stucco bungalow, by itself. 2924½ W. 8th. GL. 5524, side rear.

3 ROOMS, ½ double, bedroom, extra bed, overstuffed, garage. South Kenmore, key 3838 W. 10th. DR. 6061.

3-ROOM cozy bungalow, adults, M car. $27.50. 3027 CIMARRON.

3 ROOMS, overstuffed, $22.50. Rear. Adults. 1432½ Winfield. DR. 0223.

BEVERLY HILLS

Beautiful Spanish bungalow, 3 bedrooms, 2 baths and maid's room. Large den. Available immediately. Lovely grounds. OXford 3509.

RENTALS

BEVERLY HILLS

BEVERLY HILLS REALTY CO.
400 BEVERLY DR. OX. 6133
Rental Specialists

Newell Van Derhoef, Inc.
6693 Sunset Blvd., corner Las Palmas. Gladstone 3148.

BEVERLY HILLSIDE
8 rooms, new, LUXURIOUSLY FURNISHED, baby grand, radio, oriental rugs, $150, worth $300. Lease. Going abroad. WH. 9235.

MR. & MRS. CARR
RENTAL SPECIALISTS
HO. 7806. 6331 Hollywood Blvd.

$30. STUCCO, 3 rooms, 1½ blocks north of Sunset, 5c fare. 1438 Le Moyne.

$35-$40 COTTAGE bungalow, single, double, beautiful yard, 5c car, near Echo Park. 1922 Santa Ynez street.

FOR select Beverly Hills rentals call CR. 7205 or CR. 7216, evenings.

Hollywood —24-W

12-ROOM beautiful hillside mansion. New, 4 baths, wonderful garden, swimming pool, ballroom. OL. 6107.

9 ROOMS, 3 master bedrooms, 2 baths, 2 servants' rooms, exquisitely furnished, tower library, studio rooms, Spanish grand. Complete in every detail.

Leonard G. Husar Co., Ltd.
736 North La Brea. WY. 2126.

6-room, 2-story English stucco, hillside home, fine view, 3 baths, unit heat, grand piano, radio, $175. HO. 1683.

6-ROOM house, a real home. 2123 Rodney Dr., near Los Feliz.

7 rooms, 2 baths, beautifully furnished hillside home, Whitley Heights. $300. Owner. GR. 6966.

7-ROOM, 3 bedrooms, player piano, oriental rugs, reasonable. 1762 N. NORMANDIE.

7 sunny rooms, fully furnished, attractive, well located, piano, garage. 5626 CARLTON WAY. HO. 8331.

7-ROOM beautiful hillside. Orientals, grand piano. GR. 4971.

8-ROOM home, with 3-room guest house, beautiful grounds, overlooking valley, 8 minutes from Hollywood Blvd. 7440 Woodrow Wilson Dr. GR. 1051 for appointment.

8 rooms, $75. Well furnished, screen porch, near Beverly-Fairfax. Schools, fruit trees, transportation. 309 N. Edinburgh.

6-ROOM owner's Spanish, 3 bedrooms, 2 baths, piano, patio, 2-car garage. No agents. HO. 8833. HO. 1647.

6-ROOM stucco. Beautifully furnished. Piano, radio. $85 month on lease. 321 N. Flores. CR. 3037.

6-ROOM Spanish bungalow, completely furnished, electric refrigeration. 833 N. Gardner St. $100 month. HE. 1157.

6 ROOMS, modern, linens, silver, lawn cared for; near schools and stores. 721 N. Sierra Bonita.

6 ROOMS, 3 bedrooms up. Piano, tile, garage. 1802 N. Normandie. HO. 3952.

6-ROOM BUNGALOW. UNIT HEAT. GARAGE. $65. HO. 4420.

5-ROOM artistic Normandy bungalow, luxuriously furnished, bedrooms upstairs, 2 baths, beautiful garden, quiet, refined neighborhood, fireplace, garage. $100. 6116 SCENIC AVE.

5-ROOM, 2-story Spanish gem, 5 minutes from heart of Hollywood, beautifully furnished, unit heat, double garage, lease $140 month. Open 10-5. 2145 Laurel Canyon Rd.

5-ROOM comfortable, sunny, partly furnished bungalow, garage. 1821 N. Alexandria. MO. 16088.

5-room, comfortable sunny bungalow, north of Hollywood Boulevard. Garage. $45. 1821 N. ALEXANDRIA.

5 ROOMS and sleeping porch. Piano, newly decorated. Garage. $160. FRANKLIN AVE. MO. 19402.

5-room owner's home, nicely furnished. Lovely yard. 1322 N. Sycamore.

5 ROOMS, $45. 1021 N. Hobart. Garage. Call HE. 0150 mornings.

5-room home, $85. Tenant must take complete furnishings at $350. HO. 1396.

4-ROOM modern bungalow, Frigidaire. Attractively furnished. $50. 1373½ Ridgewood Pl. GL. 1168.

4-ROOM modern bungalow. Frigidaire. Attractively furnished. $50. 1373½ Ridgewood Pl. GL. 1168.

4 ROOMS, like new, $47.50. Extra bed, adults. Garage. 5169 Fountain.

4-ROOM house, $40; also 4 rooms, sleeping porch, $36. 5154 DeLongpre.

4 rooms, 2 bedrooms, $45. Near studio and school. 912 N. VAN NESS.

4 ROOMS, ½ DUPLEX, $35. 5311 LEXINGTON. HO. 1907.

RENTALS—LEASES
1201 TAFT BLDG. [illegible] 6771.

LOVELY studio home above Hollywood. 2 bedrooms, 2 baths, real fireplace. $125. Mrs. Howry. GR. 7602.

Home Rental Bureau
6331 HOLLYWOOD BLVD. GR. 4971

BEAUTIFUL furnished studio home in Laurel Canyon for couple only. Rent $70. WY. 1183 for appointment.

2104 BEACHWOOD Drive, 3 bedrooms, 2 baths, nicely furnished. Back from street. View. Convenient. HE. 8821.

$35. Furnished 3-room bungalow, 2 beds, court. 4762 Franklin Ave.

South and Southwest —24-B

9 ROOMS, 3 BEDROOMS, 2 GARAGES NEAR SCHOOLS, car line. WE. 4535.

9 ROOMS, 3 BEDROOMS, 2 garages, $75. Near schools, carline. WE. 4535.

7-ROOM modern bungalow, completely furnished, 3 bedrooms, breakfast room. Near furnaces, electric refrigeration; shrubbery, lawn front and rear, water, gardener included. Real home. 1906 W. 43rd Pl.

7 ROOMS (or unfurnished), 3 bedrooms, electric ice box, washer, ironer, double garage. 1337 W. 42nd St.

7 ROOMS, 3 bedrooms, electric ice box, washer, ironer, double garage. 1337 W. 42nd St.

7-ROOM, 2 bedrooms, garage, newly decorated, $35. M car. 1623 W. 49th.

7-ROOM, $50, 4 bedrooms, fine for roomers. M and O cars. 204 W. 47th.

7 rooms, 2 bedrooms, $62.50, tile, hardwood floors, garage. 632 W. 61st St.

6 ROOMS, overstuffed $50. Near school and S car. 3093 Arlington Ave.

6 ROOMS, 3 bedrooms, 1½ story, garage, owner's home. 157 W. 49th.

6 rooms, real home for quiet people. Attractive surroundings. Garage. Call 830 W. 60TH ST.

5 rooms, dinette, $55. Modern, redecorated; lovely home. 1330 W. 41st Pl.

4-ROOMS, $40, newly decorated, tile sink, overstuffed, garage. 972 W. 43rd st. TH. 1913.

4-ROOM, side rear, reasonable. 1264 W. 37TH PLACE.

4-ROOM upper duplex, $35; extra bed, garage. 1639 W. 54th st. TW. 4834.

3-ROOM bungalow $35 and 3 rooms unfurnished $25. Fireproof garage. $3 per month. 327 W. 52nd Place.

3 ROOMS, bath, $22.50. Parking space, near cars and market. Adults. 1910 W. 34TH ST.

3 ROOMS AND BREAKFAST ROOM, $30. GARAGE. REAR. ADULTS. 843½ W. 58TH ST. TW. 1788.

3 ROOMS and breakfast nook. Tile sink, bath, overstuffed, $45. 12th month free. 5100 S. Denker. RE. 5843.

3 rooms, ½ double, overstuffed, extra bed, garage, $37.50. U car. 911 W. 68.

3-ROOMS, redecorated, garage, $25. 2 adults only. 231½ W. 69th st.

3-room house, new overstuffed. Garage. $30. Couple. 8312 S. VERMONT.

$35—Furnished bungalow, including gas, lights. U.S.C. 1025 W. 36th st. RE. 3223.

East and Southeast —24-C

4 ROOMS, garage, lower duplex, $33. Water paid. 1633 E. Vernon Ave.

BUNGALOW, 2 bedrooms, everything complete, well furnished. 126 E. 35th.

North and Northeast —24-F

8 ROOMS, modern, South Pasadena. Elliott 2005 or Colorado 1427.

5 ROOMS, mostly furnished, yard, garage, $27.50. 1625 Lantana, block Church Angels and Ave. 64. GL. 3720.

5-ROOM desirable home. Near cars. Hardwood. 327 W. Ave. 37. CA. 4978.

$10 MONTH, cottage, 2 bedrooms, water, gas, electricity. Phone Red 31, Sierra Madre.

TO LET—BUNGALOWS—
In Courts

Furnished —24½-G

3 ROOMS, ATTRACTIVE, SUNNY. REASONABLE. 1805 N. MARIPOSA.

4 ROOMS, hillside, beautiful surroundings; unit heat and garage; between Sunset and Santa Monica; furnished or unfurnished. Apply 5433 FOUNTAIN AVE.

4 ROOMS in attractive court, completely furnished, garage, near L and P cars. 1143½ S. Norton Ave.

4-ROOM completely furnished bungalow, beautiful court. $35. 1 week free. 1701 W. 38th Pl., near Western.

4 SUNNY rooms, 2 beds, adults. $50. 1743 Garfield Pl. Manager in rear.

4-ROOM, $30-$35, extra bed, garage, near Franklin. 3010 Vista Del Mar.

4 AND 3-ROOM Wilshire bungalows, nice location. Call 962 S. Hobart.

3-ROOM, overstuffed, bedroom, extra bed, tile shower, Frigidaire, reduced. 1820 N. Mariposa. Hollywood.

3 ROOM, $30-$35 complete; overstuffed; adults. 3024½ S. Harvard. RO. 9006.

3 COZY rooms, furnished, off Sunset. $35 up. 1446 N. Normandie.

3-4 rooms; 2 beds, overstuffed, garage, $30, $32.50. 251½ W. 70th St.

$27.50. 3 ROOMS, extra bed, overstuffed. Among trees. 1453½ Wallace ave.

$47.50—3-ROOM modern bungalow. 430½ N. Plymouth Blvd. R car.

$35—3 rooms, 2 beds, nook, overstuffed. W. V cars. 1732 W. 20TH ST.

$30. 4-room, 2 bedrooms, beautiful [illegible]

TO LET—BUNGALOWS—
In Courts

Furnished —24½-G

$40 and $45 HOLLYWOOD 3 rooms. Separate bedrooms, garage included. 765 N. Vine at Melrose. HE. 9091.

$7-$10 WEEK, walking distance, month rate, 2, 3, 4-room, free parking. 1027 COURT ST. TU. 3785. Auto will call.

$45—4 rooms, new overstuffed, very homelike, quiet, Frigidaire. 2933 Van Buren Pl. EM. 6067.

$35. NEW Bungalow Court. Singles. Nicely Furnished. 6807-6809 South Broadway.

$21. 2 rooms, nicely furnished, garage. 1346 E. 78TH ST. RE. 6266.

$35. Sunny double, extras paid. Adults. 1122½ S. Doheny Dr.

$45. New Spanish double, elegantly furnished, garage. 5231 Lexington.

$35. 1630½ S. Lake st. 3 rooms, attractively furnished, 2 beds, L car.

$17-$20. ATTRACTIVE singles, adults, garage. 1167 E. 64th st. S car.

$40—3-room stucco, extra bed, gas, light, garage. 129 E. 49TH ST.

SINGLE and double, near park. Fine car service. 840½ Echo Park ave.

Unfurnished —24½-H

4-ROOM bungalow, $25; one block from Westmoreland and Santa Monica Blvd. 1153 N. Serrano ave. Key at 1161.

4 ROOMS and garage; fine condition. $35. 631 N. Sycamore; WY. 5137.

TO LET—HOUSES—
Unfurnished

West and Northwest —25-A

20 ROOMS OR LESS—

BIGGEST RENTAL BARGAINS
in fine homes, Hancock Park, Beverly Hills, Wilshire District
$100 TO $2000 PER MONTH

C. W. Patterson Co. Ltd.
558 S. Western at Sixth. DR. 1113.

11-ROOM, 4 bath, 2 maids rooms, 3-car garage, Spanish $250
10-room, 3 baths, Frigidaire ...$150
9-room, 2 baths, Wilton Place ..$100
8-room, 2 baths, upper duplex..$100
Sunday, 10 to 2. Mrs. Meyer.

The Henry de Roulet Co.
3714 Wilshire. DU. 4400.

10-ROOM, 3-bath Windsor Sq. $250
10-room, 3-bath, near Wilshire. $130
6-room up. duplex. 427 Norton $85
4848 Elmwood. 6-room bungalow $60
DU. 3300. MRS. WOOD

LAACK & WILLIAMS
3739 Wilshire Blvd., near Western.

10-ROOM palatial Italian home, representing the quintessence of quality and model arrangement. Will lease for one year. Finest location in Beverly Hills. 3 master bedrooms; also servants' quarters. Never occupied. 610 N. Sierra Drive, Beverly Hills.

10 ROOMS, 4 bedrooms, sleeping porch, maid's room, 3 baths, Ambassador district. $175.

SEAMANS, LTD.
3505 W. 6TH ST. Fitzroy 2191.

10-ROOM attractive home, just redecorated throughout, 2 baths with extra shower, 3 screen porches, double garage. $85. Water paid. 1179 W. 28th st. AT. 7989.

10-ROOM 2-story home, 5 bedrooms, 3 baths, unit heat, lovely yard. 271 S. Citrus Ave. WY. 3108.

10-ROOM, 2-BATH, MODERN HOME. Beautiful yard, double garage. 616 S. St. Andrews Pl. WY. 8840.

10 rooms, real home, 4 bedrooms and sleeping porch, furnace; double garage. $85. 3208 W. 18th st. AX. 1018.

10-room, 2 baths, rooming house, garage, parking space. Close in. MA. 3037.

9-ROOM Italian, 3 master rooms, 2 baths, servants' quarters. Perfect condition, one of the prettiest homes we have for rent.
LEONARD G. HUSAR CO., LTD.
736 N. La Brea Ave. WY. 2126.

9 ROOMS, hard floors, tile bath and sink, 2 baths, 2 garages, near West Adams and Western. $60. EM. 1011.

9 ROOMS, unit heat, partly furnished. $70. OX. 0387. DU. 3733.

9 ROOMS, 2 baths, 2 garages. Near schools. 2085 S. Hobart. RO. 4945.

9-ROOM, 2-story house, 5 bedrooms. 837 Parkview. Keys next door.

8-ROOM English stucco, 4 bedrooms, 3 complete baths. Large enclosed back yard. Unit heat, double garage. $140. 6114 Barrows Dr., Carthay Center. WY. 3839.

8-ROOM bungalow, 4 bedrooms, 2 baths, unit heat, beautiful yard, gardener. $135. Carthay Center. 6433 Hayes Dr.

8 ROOMS, not new, $45, 4 bedrooms, 2 baths, opposite Carthay Circle, located for business and residence. 1410 Alvira, near Pico.

8-ROOM, 4 bedroom modern Spanish near FOX Movietone. UNIVERSITY. $80. Gardener paid. OX. 7752.

8-ROOM BUNGALOW, $75—143 S. GRAMERCY PL. VA. 7526.

8 ROOMS, 4 bedrooms, close schools. $70. Near Pico. 1417 S. Norton.

7-ROOM, living room 15x12, newly papered 4 bedrooms, 1 furnished. Garage, nice yard, fruit trees, chicken yard. $60. 1330 Portia st., off Sunset Blvd. Red car. 10 minutes city.

7-ROOM new duplex, 2 baths, unit heat, electric refrigeration, beamed ceilings, gorgeously decorated. 174 N. Swall Dr., Beverly Hills. RO. 0641. WA. 8236.

7-ROOM beautiful new Spanish, 3 bedrooms, 2 baths, unit heat, refrigeration. Carthay Center only. $100. ORegon 1241.

7 LARGE room beautiful Spanish stucco home, Glendale foothills. 2-car garage, adults. 419 Cameron Pl., corner Jackson. HE. 9736.

7-ROOM, 2-story Spanish, 2 baths, unit heat, 2-story living room with balcony. Water, gardener paid. $115 lease. 177 So. Vista. WY. 2902.

7-ROOM corner, 4 bedrooms and sleeping porch, 2 baths, 2 garages. Near L.A. High. 1200 S. Windsor Blvd.

7-ROOM MODERN HOME, Beverly Hills, 3 bedrooms, 2 baths, $100. Children. 321 S. Doheny. OX. 2828.

7-ROOM upper duplex. 1109 S. Sycamore. 3 bedrooms, 2 baths, unit heat, refrigeration, 2 garages. $90.

7-ROOM bungalow, large living room, garages, $65. Open Sat., Sunday. 213 S. Palm Dr., Beverly. No agents.

7 ROOMS, 3 bedrooms, 2 bathrooms, $75. 15 minutes downtown. Moreno Highlands. OLympia 4410.

7-ROOM ENGLISH HOME, 3 bedrooms, 2 baths, $100. 10603 Wellworth, near Wilshire, WESTWOOD. RO. 9087.

7 ROOMS, Wilshire district, clean, nice yard. Gentiles. RO. 8311.

7-ROOM stucco bungalow, garages, unit heat. 856 S. Bedford. CR. 7997.

7 ROOMS, $75, or partially furnished. 653 N. ALEXANDRIA.

6 ROOMS, $45, sun porch, clean, garage, yard, water paid, 1 block high and grade schools, ½ block car. 4063 W. 18th st., near Norton.

6 Rooms, large, sunny duplex, stucco, new, mahogany finish, 3 bedrooms, bath, shower, unit heat, garage, lawn kept, near cars. 1686 S. Ardmore.

6-ROOM BUNGALOW, BEAUTIFULLY DECORATED. 3 bedrooms, 2 baths, kitchen with breakfast nook. 4365 W. 3TH ST. GL. 3632.

6-ROOM upper duplex, 3 bedrooms, sun porch, Frigidaire, garden cared for. $75. Open. 619 N. Rossmore.

6-ROOM bungalow, 167 South Gramercy, tile bath, gas furnace. $75. DRexel 4286.

6-room corner Spanish bungalow, 2 bedrooms, 2 garages, gardener, $100. Owner's home. 100 S. Laurel. WH. 7417.

6-room bungalow, 3 bedrooms, double garage. $75. 403 N. Bronson ave.

6-ROOM sunny upper duplex, ½ block bus, B car. 115 S. Vendome. DU. 8900.

6 LARGE attractive rooms, duplex, 2 baths, garage, $65. 962 S. Oxford.

5 and 3-room duplexes, new. Beam ceilings, studio windows, Frigidaire, heaters, tile, garages. 1460 S. Norton ave.

5-ROOM LOWER DUPLEX, GARAGE $60. Large yard. Near L. A. High. 1349 Rimpau Blvd. P car. OX. 5363.

5-ROOM bungalow, side, $30; 4-room ½ double, bath, built-in bed, garage. 2717 S. ARLINGTON.

5-ROOM studio apartment, Beverly, oriental rugs, furnished $195, unfurnished $100. OX. 1988. Eve. OX. 4787.

5-ROOM house, refinished, $55, with garage. $50 without. 1238 N. Kenmore. Sunday. ALbany 1304 evenings.

5 rooms, ½ double, garage, heaters, patio, 2 bedrooms, adults, near Venice Blvd. car. 1658 LAFAYETTE RD.

5-ROOM modern double bungalow, garage. 5447 MONROE ST.

5-ROOM BUNGALOW. RENT $35. OPEN. 2977 W. 14th st. WA. 4563.

5-ROOM modern bungalow, $30. 508 N. SERRANO. S or H car. Adults.

5 large rooms, ½ double. Double garage. $45. 1516 Cloverdale. WH. 8166.

5 rooms, beautiful, unit heat, Frigidaire, $50. Key, 5200 Pico. OR. 4907.

5-ROOM duplex, near L.A. High, garage, $45, on Queen Ann. WA. 6011.

5 Rooms, redecorated, 2 bedrooms, garage, lawn cared for. $45. 1912 W. 22.

5 rooms, good house, $35. 1710 Cordova st. Key at 2303 S. VERMONT.

5-ROOM MODERN, 2-STORY, REAR. PARKING SPACE. AT. 5949.

4 ROOMS, upper duplex, 2 bedrooms, Frigidaire. Wonderful view. 3159 WAVERLY DR. OL. 5873.

4 rooms, south half of double. Newly decorated. 422 N. Kenmore. Inquire 424. Owner. RO. 6298.

4 ROOMS, modern, ½ double, $40. 1366 S. Keniston ave. ½ block north of Pico.

4 ROOMS, $40, ½ double, extra bed, newly decorated, garage, adults. 1345 S. NORTON AVE.

4 ROOMS, ½ double, redecorated throughout. Garage. $27.50. 10339 Dunkirk. OX. 6824.

4 ROOMS $40. ½ double; extra bed. Newly decorated, garage. Adults. 1435 S. NORTON.

4 ROOMS, garage, newly decorated, close in, quiet, $40. 660 N. Occidental Blvd.

4-ROOM, ½ double, extra bed. $30; near school, car. 3818 7TH AVE.

4 ROOMS, tile bath, shower, garage. H and S cars. 4563 Rosewood.

4 ROOMS, ½ double, extra bed. $35. Garage. 3601 Bellevue. C car.

4-ROOM modern stucco, tile, garage. $27, water paid. 2927 Hauser. OR. 5036.

4-ROOM bungalow, 2 bedrooms, $25 month. 1211 W. 25TH ST.

4-ROOM double, extra bed, fireplace, garage $35. 1846 W. 24th. EM. 3433.

TO LET—HOUSES—
Unfurnished

West and Northwest —25-A

4 ROOMS, ½ DOUBLE, 867 N. WINDSOR BLVD. GARAGE. $45. WA. 3293.

4 ROOMS and garage, reduced to $30. Children. 321 N. CORONADO.

4 ROOMS, extra bed, garage, lawn. $40. 1136 S. Fairfax. WH. 1801.

4-ROOM bungalow, partly furnished. W car. 1950 Cordova. EM. 0726.

3 ROOMS, $32.50. Separate, modern bungalow, automatic heater, garage. A-V cars. 1432 W. 28th st.

3-ROOM, modern, clean, $30. Rear. 1654 S. New Hampshire. RE. 3987.

3-ROOM redecorated, dressing room with bed. Garage. $30. 4631 W. 18th.

3-Room ½ double, $25, extra bed, garage, yard. 1840 Bonnie ave. HE. 4837.

BARKER BROS. free rental information bureau will help you quickly find the place you want at the price you want to pay. No obligation. 7TH ST., FLOWER AND FIGUEROA. 6834 HOLLYWOOD BLVD.

BEAUTIFUL English bungalow, 3 beds, 2 baths and maid's room. North of Santa Monica Blvd. Immediate possession. OXford 3509.

$30 MONTH, 4 rooms new, modern, ½ of double. 5738 Orchard street, ½ block N. of 5700 block W. Washington.

$75. NEW 7 rooms, 3 bedrooms, 2 baths, unit heat, Frigidaire. OX. 0256.

EXCLUSIVE home near Country Club. Owner leaving city. Must sell, trade or rent immediately. AL. 5414.

$32—4 large rooms, screen porch, hardwood floors, tile sink, bath, car stop. 663 Sierra st. Lincoln district.

SPANISH house, 4 bedrooms, 3 baths, $150. At 221 21st Pl., Santa Monica. Hudson, 306 N. Bedford Dr. OX. 5137.

$30. 3-ROOM stucco, extra bed, shower. 2611 Bellevue ave. DU. 8871.

Hollywood —25-W

9 ROOMS, 4 colored tile baths, Superb view. $175. WH. 7208.

9 ROOMS, EXTREMELY DESIRABLE $175. Phone MOrningside 12188.

8 ROOMS and outside servants' quarters. A lovely view home in Hollywood. $200. Phone GR. 8212 between 10-11 a.m. for appointment.

6 SUNNY rooms, baths, shower, breakfast room, 2 bedrooms, porch, garage, rent reasonable. 721 N. Wilton Place.

6-ROOM colonial, large living-room, near cars. 919 N. Oxford. HO. 6923.

6-room, 2-story, 3 bedroom. Water, gardener. 7820 De Longpre. OX. 3801.

5-ROOM house, enclosed back porch, fruit trees, 2-car garage, $65. Water and gardener paid. 1738 Nichols Canyon Road. GR. 7313. ½ block north of Hollywood Blvd.

5-ROOM, ½ DOUBLE, with sleeping porch, high and dry. Nice residential section near schools and Junior College. 960 MANZANITA ST.

5-ROOM new duplex, refrigeration, steam heat, garage. 6154 Glen Oak, off Beachwood Dr. EX. 8395.

5 LARGE room duplex, Hillside view; furnace, General Electric, fireplace, laundry room. 3452 Moreno Dr.

5-room south ½ stucco bungalow. Wall heaters in bedrooms, garage, $42.50. Water paid. 832 N. Alfred. WH. 5348.

5 ROOMS, ½ double, 4 large closets, garage, lawn cared for, water paid. 5232 La Mirada. HE. 5874.

5 ROOMS, 15x24 studio living room, hand decorated dome ceiling. $75. Call GR. 4339.

5-room strictly modern stucco; tile, lovely yard and lawn, fine location. $50. 426 N. VISTA.

5 ROOMS, 2 large bedrooms, garage, near cars, bus. 6523 La Mirada ave.

4-ROOM corner bungalow, extra bed, near Western, Santa Monica cars, garage. 950 N. Wilton. EM. 1068.

4-room stucco, tile, garage. 4331 Gateway, Block S. Sunset. HO. 2619.

3-ROOM modern, ½ double, $27. Adults. Near Western. 5217 Lexington.

A BIT OF FRANCE IN HOLLYWOOD
4 and 5 rooms each, 1 studio. $67 and $85. 8464½ Sunset Boulevard.

$60—DUPLEX apartments, 2 bedrooms, bath upstairs, living room, kitchen, dinette, toilet down, Frigidaire, unit heat, garage. New and attractive architecture. 2586½ Beachwood Dr. GR. 5451. HE. 3016 evenings.

$150. 2-STORY Spanish, large inclosed grounds, studio living room, unit heat, trees. 858 Orlando. CR. 6280.

South and Southwest —25-B

9 ROOMS, 3 sleeping porches, tile. Near U.S.C. 1041 W. 36th st. HO. 3982.

8-ROOM house, 3 large bedrooms, corner, fine location in Vermont Square, rent reasonable, available Nov. 1st. 3090 Budlong. UN. 3145.

8-ROOM 2-story residence, $45. Located Cimarron near 48th Street. 4700 CIMARRON. VE. 3878.

7-ROOM house, 3 bedrooms, 2-car garage. $41. 368 W. 41st Pl. OR. 8419.

7 ROOMS, 1844 W. 36th st. $50. Lease for $45. Phone CR. 8614.

6 ROOMS, garage, $35; lawn cared for. Block to 3 car lines and markets; adults. 1018 W. 34TH ST.

6 ROOMS, garage, $40, near schools. 5861 S. Budlong. J.M. Best. MU. 6933.

6-room bungalow, garage, near carbarns. 5111 San Pedro. $35. WE. 9820.

6-ROOM bungalow and garage, $40. 1726 Middleton Place. RO. 9877.

6 LARGE rooms, $45. Bath, shower, 3 bedrooms. 1050 W. 51st st. EM. 6110.

5 ROOMS, nearly new modern stucco and garage on lot by self, $35. Owner. 8321 S. VERMONT AVE.

5-ROOM, ½ of double and garage, $35 monthly, water paid. 1017 W. 46th st. TH. 0342.

5 ROOMS, stucco bungalow, $45. 3049 West Blvd. CR. 3601.

5 ROOMS, nook, garage, water paid, near Vermont, $45. 1011 W. 59th st.

5-ROOM double bungalow, $37.50. 3739 St. Andrews. CR. 3601.

5 AND 6-room double, modern, near Manual Arts. 1240-42 W. 41st st.

5-ROOM double bungalow, $37.50. 5907 8th ave. CR. 3601.

4-ROOM lower duplex, 2 bedrooms, hardwood floors, $25; sunny and clean; 1 block to U and V cars. 4322 Kansas ave. UN. 4865.

4-ROOM, sunny upper duplex, breakfast room, 2 bedrooms, garage, $35. O, M, V cars. Call 216 W. 43rd Pl.

4 LARGE rooms, duplex, newly decorated, bedroom, wall bed, garage. $27.50. 158 W. 60th st.

4-ROOM colonial, redecorated, garage, lawn, F, U cars. 1028 W. 73rd st.

4-ROOM HOUSE AND GARAGE, $30. 922 WEST 83RD ST.

4 ROOMS, $35; ½ double, modern, refinished, garage. 142 W. 43RD ST.

3-ROOM house, 2 built-in beds, $20 month. 1430 W. 37th Dr. EM. 4629.

$32.50—½ double, modern, 4 rooms, extra bed, screen porch, garage, water paid, near Western. 1745 W. 58 st.

$17—Sunny 3 rooms, bath, wall bed. Block F car. 6608 Bonsallo ave.

$15—3 large rooms, phone in, shower, parking space. 3630 7th ave. J car.

East and Southeast —25-C

7 ROOMS and garage, $40, good condition. 5181 WALL ST.

7 ROOMS, 3 garages, $47. 1182 E. 55th st. GA. 5201 for information.

5-ROOM MODERN, acre of ground, lawn, shrubs, fruit, near Firestone and Goodyear factory. $35. 432 BANNING AVE., COMPTON.

4 ROOMS, $15, or sell cheap. Garage. 3340 Sequoia, South Gate. OR. 2793.

3 ROOMS, one bedroom and wall bed. V and S cars. $25. 765 East Vernon.

NEW modern homes, Grundy Park. 1st and Roosevelt, Montebello.

North and Northeast —25-F

$30. 5-ROOM frame, garage. East San Gabriel. 201 N. San Gabriel Blvd.

TO LET—SUBURBAN, BEACH
Resort, Mountain Property —26

7-ROOM beautifully furnished house, grand piano, garden, 2-car garage. Lease Nov. 1 to March 1. Christian Scientist preferred. 620 11TH ST., Santa Monica, phone Santa Monica 23354.

HERMOSA Beach, No. 41 21st street; six rooms nicely furnished, modern. $50. Agents list. A. H. Keese, Pasadena.

W. H. REIDER, 628 W. Ocean, Long Beach, specializing on beach rentals. Write for descriptive price list.

FOR RENT furnished, 10-room house, 2 baths, billiard room, tennis court. Phone 371 Monrovia, Calif.

GLENDALE—$55. 1-year-old modern home, 7 rooms, 3 bedrooms, 1 bath, electric refrigeration. AL. 5514.

SAN MARINO
7 rooms, unfurnished. $85. El Molino place. 2-car garage. GL. 4739.

TO LET—FOR BUSINESS—
Miscellaneous —27

STORE ROOM for lease, 26x75, joins southwest corner Washington and Gramercy. Splendid location most any kind of business. Open front to market, but will alter for desirable tenant.
CLARENCE URBAN
Washington at Gramercy. EM. 5213.

FOR RENT OR LEASE, 2 12-room houses in same lawn, suitable private hotel, for which there is a good opening. Will rent separately. Call Santa Ana 497-R or write Fred Rafferty, P.O. box 225, Santa Ana.

WILL lease nice storeroom suitable for shoe store, 16x46, new building, fine location, Wilshire-Fairfax district. Low rent. 8477 West 4th St. C. George. Santa Monica 25411.

4 Storerooms and Garage
New building, rent very reasonable. Call owner, JE. 8397. 5120 Compton.

5-ROOM furnished modern stucco home. $30. Well equipped, rabbitry. 954 S. Mable, Montebello. Phone 565.

TENNIS court for rent for any kind of athletics. 1922 S. OXFORD.

Stores, Shops, Lofts —27-H

6084 W. PICO, new store next to large market, suitable hardware, variety store, tailor or other business. Rent reasonable.

GOOD location for hardware, dress goods and notions. 2602 Southwest Drive. TH. 8288.

BRICK store, 20x50, good for any kind of business. Rent free to start. 4173 S. Hoover st.

FAIRFAX and 6th st., next to Piggly-Wiggly, 15x60, bakery, hardware, dry goods. RE. 1625.

TO LET—FOR BUSINESS—
Miscellaneous —27

Stores, Shops, Lofts —27-H

BRIGHT, clean lofts for light manufacturing; manufacturers' agents. Sample rooms or large offices. Low rents. 1213 S. Main St.

LARGE new store, suitable for manufacturer's agent, ground floor office, largest manufacturing, etc. Venice Blvd., close in. $55 month. EX. 1164.

$40, nice brick store, 27 ft. from corner, suitable delicatessen or any business. 907 W. 11th St. WE. 0736.

$25. STORE on car line, busy street, living rooms. Clean. 2715 W. 54TH.

NEW store, good for any business, 20x62. 8214 Melrose. Owner, 2nd floor.

Offices and Desk Space —27-J

STEAM - HEATED OFFICES
VERY REASONABLE RENT
BUSY BUSINESS DISTRICT
CIVIC CENTER

Southwest Bldg.
130 So. Broadway

FURNISHED or unfurnished 4-room suite or less in a centrally located office building. Reduced rental to reliable tenant.
Call Mr. Ruymann
HAROLD G. FERGUSON CORP.
756 S. Spring st. MI. 9311.

FOR LEASE — VERY DESIRABLE OFFICES ON LARGE LOBBY OR FACING STREET ON 2ND FLOOR. REASONABLE RENT. PHONE TR. 1131. ASK FOR MR. AYERS.

For Rent—Desks, Chairs
Files. Complete Outfits. Rent applies on purchase. MILLER'S, 211 W. 2nd.

WELL furnished private office with reception room, also desk space, rent reasonable. 327 Pacific National Bldg., 9th and Hill.

DESIRABLE suite of offices, available, highest class downtown location. Attractive lease. Merritt Bldg., 8th and Broadway. See Manager, Room 900.

1118 Lincoln Bldg. Private office, reception room, stenographer, for less than 1 room would cost. See this.

DESK space in public stenographer's office. 623 Board of Trade Bldg.

MAIL AND TELEPHONE SERVICE. 1034 LOEW'S STATE BLDG.

DESK, phone, mail service, $10 and up. Spring Arcade Bldg., Room 701.

DESK space in real estate office, La Brea ave. $25 per month. WY. 2126.

SUITE OF 5 FRONT OFFICES. CHEAP. 735 S. GRAND AVE.

NICE 2-room, 5100 Pico, rear. Suitable real estate, transfer office. CR. 5704.

FURNISHED office, attractive. 1036 Fidelity Bldg. 458 S. Spring.

DESK space, phone, stenographer. Room 401. 208 W. 8th St. VA. 3754.

DESK with telephone service, $17.50. 1125 Central Bldg. Tr. 0808.

Industrial, Business —27-K

OFFICE and warehouse, approximately 3000 square feet. Situated on main boulevard in Hollywood. Lease and low rental to desirable tenant. Apply office Home Ice Co., 7071 Santa Monica Blvd. Phone HO. 4135.

FOR LEASE. New daylight brick building, 40x110. $100 per month.
CENTRAL REALTY COMPANY
Phone VA. 1212. 808 Loew's State Bldg.

ENTIRE one-story building. Has 7000 square feet space. Will lease two years, low rent. See it at No. 2833 West Pico. Phone WH. 9836.

GROUND floor, 3000 sq. ft., 2-entrances. 646 San Pedro st. and 649 Crocker. Good lease. Owner. MA. 3131.

TO LET—RANCH, FARM—
Acreage, Country, Etc. —28

$30—7 acres near Van Nuys, 5 rooms, bath, garage, chicken equipment, near school. North Hollywood 968.

WANTED tenant on 100 acres, good soil, partly peat. Route 1, box 325, Long Beach.

5-ROOM house, 2 acres. Baldwin and Olive. S. Temple City, 359 N. Main, L.A.

50 ACRES VEGETABLE LAND. Near El Monte. Owner, ORegon 0637.

BOATS, YACHTS, CANOES—
Sale, Exchange, Etc. —38

TWIN SCREW
Double cabin bridge deck, 48-foot cruiser, new April, 1930. Perfect condition. Priced right.

DODGE, 25-Foot
Speed boat, 125-h.p., 6-cylinder Lycoming motor, used 10 days, like new. Rare bargain.

CRUISERS, speed boats on display. Open evenings, Sundays. OX. 4748.

S. CLYDE KYLE
8725 WILSHIRE BLVD.

FINE 40-ft. cabin cruiser, large new 6-cylinder motor, sacrifice, $4250. Call owner mornings. DR. 2087.

SUNBEAM BOAT CO., Outboards at special prices. 8900 Wilshire Blvd. at Swall Dr., Beverly Hills.

AUTOMOBILES, USED—
Miscellaneous —40

AUBURN SEDAN
Late 1929-120, De luxe, low mileage. Exceptionally clean. 6 nearly new tires. Paint and upholstery like new. Will sell right or trade. WE. 9124. 1036 S. FLOWER.

AUBURN big 8 de luxe sedan, 1929. Wire wheels, side mountings, tires, finish new. $895. $200 down. 640 S. Figueroa. Open till 11 p.m.

AUBURN sedan, late 1928. Taken on trade, will sell at tremendous bargain. $595. Terms. 507 S. Flower.

AUBURN—Best used Auburn obtainable from Southern California Distributor. 1121 S. Figueroa. WE. 9031.

AUBURN '30 "8-95" Phaeton Sedan. By Distributor—$275 down. Auburn-Fuller Co., 1121 S. Figueroa.

AUBURN '27 SPEEDSTER, only $125 down. Balance on very easy terms. Famous $500 Store. 1045 S. Figueroa.

AUBURN 1927 8-cylinder 5 sedan. A real good looking car. Cadillac dealer. 1401 N. Vine St.

AUBURN '28 5-passenger sedan, motor overhauled. New tires and new paint. $425. 4369 Fountain. OL. 2704.

AUBURN 8-90 phaeton sedan, 6 wire wheels, fender wells, only $895. $200 down. 640 S. FIGUEROA.

AUSTIN 1930 coupe, 200 miles. $95 down. 1350 S. FIGUEROA.

BUICK 1930 standard 6 sedan; also 1930 Master 6 sedan; also 1930 standard 6 sport roadster; also 15 other 1929 and 1928 Buicks. Dirt cheap. We are sacrificing the most select beautiful stock of small mileage Buicks in the city. Tremendous price reductions have been made. Take advantage of our low time payment plan. Trade in your present car. Hurry before they are all sold. Address 6151 Hollywood Blvd. Open evenings.

BUICK 1929 coupe $545
Buick 1927 sedan 395
Buick 1927 sport coupe 385
Buick 1925 sport roadster 175
Buick 1924 sport touring 95
Buick 1930 coupe 895
25% down or trade. 534 S. Figueroa.

Buick 1930 Model 60
Gold Seal, 132 in. wheelbase, 7-passenger sedan. Reduced from $1585 to $1485. G.M.A.C. Terms.
HOWARD AUTOMOBILE CO.
1367 S. FIGUEROA WE. 5012.

BUICK '26 2-door sedan .....$65 down
Chevrolet '26 coach ......$60 down
Hudson '29 coach ....$123 down
Willys-Knight '25 coupe ....$55 down
All guaranteed. New rubber. Many extras. We trade. 1201 N. Broadway.

BUICK 29-47 Sedan. Absolutely A-1 condition throughout. A real steal at our low price. Only $210 down. KELLEY KAR CO. 1225 S. Figueroa.

BUICK '29-47 Sedan. Very nice. Lots of extras. Only $195 down. W. H. COOK. 1834 S. Figueroa to 10 p.m.

BUICK Coupe, 1930 series, slightly driven. Perfect throughout. Bargain. $895. Terms arranged. 507 S. Flower.

BUICK 1928 5-passenger brougham. Very fine condition. Cadillac dealer. 1401 N. Vine Street.

BUICK 4-door sedan, 1929 series, model 47. Slightly driven. Bargain, $795. Terms arranged. 507 S. Flower.

BUICK '27 Master 7-passenger sedan. New duco, new tires, motor o.k. $345. Felix, 1151 So. Main.

CADILLAC De Luxe Town Sedan, late 1929. Has 6 wire wheel equipment, special trunk, road lamp, wind deflectors. Driven just few hundred miles. Will sacrifice this beautiful car at enormous bargain. $450 down. Terms. 507 S. FLOWER.

CADILLAC '28 de luxe sedan, wire wheels, side mountings, family car. One owner. A sacrifice, $1295. Terms. 640 S. Figueroa.

CADILLAC '26 rumble seat coupe $495
Cadillac '25 coupe 295
Cadillac 61 roadster (rumble) ..195
25% down or trade. 534 S. Figueroa.

CADILLAC 1928 model 341-A 5 sedan, 6 wire wheels, Fleetwood. By Cadillac dealer. 7001 Hollywood Blvd.

CADILLAC '29, 341-B Town Sedan. Beautiful. Special at $575 down. Auburn-Fuller Co., 1121 S. Figueroa.

CADILLAC 1929 model 341-B 5 sedan, 6 wire wheels. Cadillac dealer. 7001 Hollywood Blvd.

CADILLAC 1926 63 SEDAN. Shows good care. Only $295. COOK'S, 152 W. Pico to 9 p.m.

CADILLAC 1929 model 341-B convertible coupe, 6 wire wheels. Cadillac dealer. 7001 Hollywood Blvd.

CADILLAC 1930 model 353 town sedan. A real bargain. Cadillac dealer. 7001 Hollywood Blvd.

CADILLAC 1927 model 314 2nd series 5 coupe. Cadillac dealer. 7001 Hollywood Blvd.

CHEVROLET '30 sedan, very clean, low mileage, guaranteed. $625. FELIX, 1151 So. Main.

CHEVROLET, 1930, coach; used little. Guaranteed. Trade. Only $545. Schonlaw, 7800 Santa Monica Blvd.

CHEVROLET '29 coupe, blue duco, like new. Good tires. Mechanically o.k. $395. FELIX, 1151 So. Main.

CHEVROLET sport coupe, latest 1930. $695, easy G.M.A.C. terms, trade. Schonlaw, 7800 Santa Monica Blvd.

CHEVROLET cabriolet, '28, $345. Car perfect. New tires, finish. G.M.A.C. Schonlaw, 7800 Santa Monica Blvd.

CHEVROLET '29 sedan. Original duco, new tires, a snap. $475. Felix, 1151 So. Main.

AUTOMOBILES, USED—
Miscellaneous —40

CHEVROLET '30 sport roadster, green Duco, like new. Perfect in every way. Driven little. 6 wire wheels. Rumble seat. $545. FELIX, 1151 So. Main.

CHEVROLET '29 sport roadster. Finish like new. 6 wire wheels, fender wells, extras. Motor overhauled. $395. FELIX, 1151 So. Main.

CHEVROLET late '29 sport coupe, finish, tires like new, low mileage, only $495. G.M.A.C. terms, guaranteed. Schonlaw, 7800 Santa Monica Blvd.

CHEVROLET '27 Imperial sedan, black and red, new tires, $295. Real buy. G.M.A.C. terms. Schonlaw. Chevrolet Dealer. 7800 Santa Monica Blvd.

CHEVROLET 1930 sport coupe. Small mileage. Wire wheels, etc. Only $635. W. H. Cook, 1834 S. Figueroa to 10 p.m.

CHEVROLET '29 cabriolet, finish perfect, new top, new tires, o.k. $475. FELIX, 1151 SO. MAIN.

CHEVROLET coupe, 1930, good condition. $475. OXford 9183 evenings.

Chrysler 1930 Roadster
Late model 66, low mileage, fully equipped, wire wheels. $850.
PAUL G. HOFFMAN CO., INC.
1250 S. FIGUEROA. WE. 4361.

CHRYSLER 72 '28 sport coupe ..$495
Chrysler 75 '29 roadster 795
Chrysler 62 '28 sedan 495
Chrysler 1930-70 roadster 895
Chrysler 65 sport coupe 595
25% down or trade. 534 S. Figueroa.

Chrysler 77 Sedan
Late 1930. Low mileage. Paint, tires, upholstery excellent. Exceptionally good mechanically. $1365 full price. 1036 SO. FLOWER ST. WE. 9124.

CHRYSLER 75 Sedan, late 1929, driven just few miles. Has 6 wire wheels, fender well equipment, trunk rack, wind wings, many other extras. Must sell this car today. $215 down. 18 months on balance. 507 S. Flower.

CHRYSLER 70, '27, brougham; has had best of care, low mileage, motor, finish and tires like new, many extras. Trunk, spot light, etc. $465. G.M.A.C. 7800 Santa Monica Blvd.

CHRYSLER 75 sport roadster, 1929 series, driven few hundred miles. Will sell at enormous bargain. Terms arranged. $200 down. 507 S. Flower.

CHRYSLER 72 sport coupe, 1928. New special duco finish. New Goodyear tires, rumble seat. CLASSY. $695. Greer-Robbins, 8135 Hollywood Blvd.

CHRYSLER Imperial sedan, latest 1929 '30 delivery, only 5200 miles, 6 wire wheels, fender wells, trunk. $295 down or trade. 640 S. Figueroa.

CHRYSLER 70 sport roadster, late 1930, practically not driven at all. Must sacrifice at once. Liberal terms arranged. $200 down. 507 S. Flower.

CHRYSLER '29-75 Roadster, A-1 condition. Very low price. Only $235 down. Balance on very easy terms. KELLEY KAR CO., 1225 S. Figueroa.

CHRYSLER '25 sedan "70." New duco, new tires, motor overhauled. A steal, $225. FELIX, 1151 So. Main.

CHRYSLER sedan '29, 65. Perfect condition. Private party. $685. 108 N. Detroit St. WY. 3013.

CHRYSLER 72 crown sedan, late '28. Wonderful motor, 6 wire wheels, extras. A bargain. CR. 3660.

CHRYSLER 1929 52 coupe. Very clean, new tires. $100 down. 1006 S. Olive. WE. 8007.

CHRYSLER 52, sport coupe; perfect; trunk, tires, like new, $335. G.M.A.C. terms. 7800 Santa Monica Blvd.

CHRYSLER 50 Coupe '27, new Duco, tires, etc. $295. 3770 Hollywood.

DE SOTO 1929 sport roadster, cream with red wire wheels, rumble seat and fully guaranteed. Sacrifice, $695. Accept car in trade or 5% discount without trade and arrange terms.
WM. E. BUSH, INC. WE. 6411.
De Soto Distributors. 2019 S. Figueroa.

DE SOTO 8 De Luxe Sedan, 1930. Has everything on it. Driven only 1750 miles. $1195 takes it.
WM. E. BUSH, INC.
DE SOTO DISTRIBUTOR
6666 SUNSET BLVD.

DE SOTO Sport Coupe, Registered '30. 5 wire wheels. Will sacrifice for $795. Can arrange very easy terms. KELLEY KAR CO., 1225 S. Figueroa.

DE SOTO 8 Sedan, 1930, slightly driven. Must sacrifice. $185 down. Easy payments arranged. 507 S. Flower.

Diana Roadster 1927
Sport model, $295. 637 N. Broadway.

Dodge '28 Senior Sedan
Wonderful condition throughout. Here is a real bargain. $595.
THOMPSON-DE JARNETTE CO.
1133 SO. FIGUEROA ST.

DODGE '28 coupe. New duco, good rubber, motor o.k. A real buy. $325. FELIX, 1151 So. Main.

DODGE 1929, Senior 6 sport sedan. Cadillac Dealer, 1401 N. VINE ST.

DUESENBERG custom roadster, wire wheels, driven very little. $235 down. 640 S. Figueroa. Open till 11 p.m.

DURANT, 1929 Roadster. Six wire wheels, fender wells, $295, terms. $80 down or trade. 534 S. Figueroa.

ESSEX late 1930 coupe ....$135 down
Essex late 1929 coupe .....$90 down
Essex late 1929 sedan .....$95 down
Essex late 1929 coach .....$95 down
All guaranteed, new rubber. Many extras. We trade. 1201 N. Broadway.

ESSEX '29 Coach, wire wheels. Perfect and really a rare bargain. Full price $495. Exceptionally easy terms. KELLEY KAR CO., 1225 S. Figueroa.

ESSEX 1929 sedan $395
Essex 1928 coupe 295
Essex 1928 sedan 295
$95 down or trade. 534 S. Figueroa.

ESSEX '28 sedan. A rare bargain. Full price $285. Easy terms if desired. Famous $500 Store. 1045 S. Figueroa.

ESSEX late '27 coach, good condition, owner must sacrifice. $200. See week days. Auto Park, 1733 N. Vine.

FORDS FORDS
NOTHING BUT FORDS
$95 DOWN
AND DRIVE OUT
The greatest selection of 1930s, 1929s, 1928s in Los Angeles
BAR NONE
30-day free service, 3-day trial. If you really want a Ford SEE US.
IN ALL THE WORLD
NO DEAL LIKE OURS.
Tex Parker, Ltd.
4100 S. VERMONT
America's Finest Used Car Store.

FORD, Model A, 1929, sport coupe. New tires. New paint. A-1 mechanically. Full price $390. $175 down. See Selby, Biltmore Garage, 5th and Grand, week days.

FORD, late '29, roadster, in good condition, mechanically perfect. 5 wire wheels. $75 for equity, balance easy payments. HE. 7065.

FORD A, Roadster, used little, cheap for cash. Leaving city. Call 833 Bay St., Santa Monica.

FORD standard coupe, late '29, two-tone gray, splendid condition. 962 S. Hoover st.

FORD late '30, sport roadster. Small down payment. MR. LANG. 1629 W. 6th st. FI. 1231.

FORD, 1929, convertible coupe. Cadillac Dealer, 1401 N. VINE ST.

FORD '26 roadster, clean, $75, good shape. 4369 Fountain. OL. 2704.

FORD '30, roadster, low mileage, $75 down. $450. 1308 N. WESTERN.

FORD, 1929, 5-passenger sedan. Cadillac Dealer, 1401 N. VINE ST.

FRANKLIN SEDANS
We have two sedans that have been in storage for several months and have been ordered sold. These cars are in the best of condition, 1928 and 1929 models. Will accept older Franklin or smaller car in trade. Priced to sell quickly. WE. 9124. 1036 S. FLOWER ST.

FRANKLIN coupe, late '27, excellent condition, owner leaving city, sacrifice $650. Can arrange terms. Small down payment. Phone Edwards, OL. 1131. Car can be inspected Savoy Auto Park, 1633 Vine st., adjacent Plaza Hotel.

Franklin Sedan Late '26
Excellent condition. Paint, tires, upholstery, perfect. Will guarantee mechanically. Will sell right or trade. WE. 9124. 1036 S. FLOWER ST.

FRANKLIN '27 sport sedan, has had little mileage, very clean, must sacrifice at once. $765. 3770 Hollywood.

FRANKLIN '29 sedan, driven little, shows care. $1375. 3770 Hollywood.

HUDSON 1929 sport coupe $595
Hudson 1928 4-door sedan 495
Hudson 1928 brougham 495
Hudson 1927 4-door brougham ..395
Hudson 1926 4-door brougham ..180
25% down or trade. 534 S. Figueroa.

Hudson Coupe Late '28
Low mileage. Paint, tires and upholstery excellent. ONLY $585. 1036 S. FLOWER ST. WE. 9124.

HUDSON '28 sport coupe, finish and tires like new. Motor o.k. A snap. $465. FELIX, 1151 So. Main.

Hudson '26, Custom Sedan, shows care, a value. $495. 3770 HOLLYWOOD.

HUPMOBILE 8 De Luxe Sedan, 1930. Has trunk, 6 wire wheels, fender wells, wind deflectors. Will sell at bargain. Terms arranged. $250 down. 507 S. FLOWER STREET.

HUPMOBILE 6 Sedan, '28. New tires and mechanically perfect. Hurry for this buy. $170 down, very easy terms. KELLEY KAR CO., 1225 S. Figueroa.

HUPMOBILE 8 convertible coupe, '30. Cost over $2200. Sacrifice today, $1295. Run 4700 miles. Fender wells. $295 down. 640 S. Figueroa.

HUPMOBILE 8 Sedan '27, motor, tires, Duco, etc., very clean, a real value. $500. Terms. 3770 Hollywood Blvd.

HUPMOBILE, 1928, 8 cylinder, 7-passenger sedan. Cadillac Dealer. 1401 N. VINE ST.

HUPMOBILE, '23, roadster, runs perfect, $125. 7800 Santa Monica Blvd.

JORDAN 1929 custom little 8 sedan. 6 wire wheels, fender wells. 3900 miles. Only $195 down. 640 S. Figueroa.

LA SALLE SEDAN
We offer an unusual opportunity to purchase a 1930 La Salle sport town sedan that has been run very little. Radio equipped. Huge saving. GREER-ROBBINS, 1160 S. Figueroa.

LA SALLE, 1929, model 328, sport phaeton, tonneau cowl, 6 wire wheels. By Cadillac dealer. 7001 Hollywood Blvd.

LA Salle 1929 de luxe sedan ..$1195
La Salle 1929 de luxe coupe ...1195
6 wire wheels, fender wells, new tires. $300 down. 640 S. Figueroa.

AUTOMOBILES, USED—
Miscellaneous —40

La Salle '27 Roadster
Beautiful finish. Rumble seat. Wire wheels, etc. $795.
PELTON MOTOR CO.
1360 SO. FIGUEROA. WE. 5134.

LA SALLE, latest '29 town sedan, 6 wire wheels, side mounts, run very little. Must see to appreciate. $350 down. 3876 Moneta. AD. 6178.

LA SALLE, 1929 COUPE, 6 wire wheels, new tires, only $500 down. HARVEY GOODWIN, 1800 S. Figueroa.

LA SALLE, 1930, model 340, 5 sedan, 6 wire wheels. Cadillac Dealer, 7001 Hollywood Blvd.

LA SALLE '27 sedan $595
La Salle '27-'28 coupe 595
$165 down. 534 S. FIGUEROA.

LA SALLE, 1930, model 340, 5 sedan, 6 wire wheels. 7001 Hollywood Blvd.

LINCOLNS—All models. Prices reduced on our large stock of rebuilt Lincolns. For a bargain in this high grade car, look over our stock at 1059 S. FIGUEROA ST.
MADDUX, INC. Lincoln Dealers

LINCOLN 1929 sedan, 2-window, Le Baron body; this is my own personal car and has had the best of care; wire wheel equipment, low mileage; sacrifice for quick sale. Terms. BEN FAHY, 827 S. FIGUEROA.

LINCOLN 1928 sport phaeton, 6 wire wheels, fender wells, tonneau cowl. New motor, A-1 condition. Private party. Must sell or trade for smaller car at once. See Miss Day, 8165 Fountain ave. Apt. 307. HE. 4888.

LINCOLN 1929 sedan. Latest Willoughby body, 3-window, chauffeur driven since new. Double Eagle tires, wire wheels. Positively perfect. Exceptional buy at $2500. Terms. J. A. NADEAU, 1100 E. SLAUSON.

LINCOLN 3-window Le Baron sedan, 6 wire wheels, side mounts, cleanest and most beautiful car in city, run little. A surprise awaits you. $200 down. 640 S. Figueroa.

LINCOLN '26 5 phaeton $485
Lincoln '26 5 sedan 595
Lincoln '26 7 sedan 425
Lincoln '24 4 phaeton 195
25% down or trade. 534 S. Figueroa.

LINCOLN, 1927, 5-passenger Le Baron sedan, 3 windows, 5 wire wheels. A real value. Cadillac Dealer, 7001 HOLLYWOOD BLVD.

LINCOLN latest '28 convertible coupe. Tires, finish, brand new. $695, $175 down. 640 S. Figueroa.

LINCOLN '28 four-passenger phaeton, 6 wire wheels. Sacrifice at $1285. 1225 S. FIGUEROA. Open Evenings.

LINCOLN, 1925, 7 sedan. Has had the very finest care. A wonderful bargain. Cadillac Dealer, 1401 N. VINE.

MARMON latest 1930 "79" sedan, six wire wheels, side mounts. Run less than 200 miles. Sacrifice. Cost $2500. Sacrifice $1595. 3876 MONETA. AD. 6178.

Nash '30 490 Model
8-cylinder sedan. Very little mileage. A BIG SACRIFICE. ONLY $1450
THOMPSON-DE JARNETTE CO.
Nash Distributors, So. California.
1334-1601-1133 SO. FIGUEROA.

NASH convertible coupe, '29 ..$595
Nash '27 sedan 295
Nash '28 roadster 395
Nash '27 coupe 295
Nash '26 roadster 295
Nash '25 sedan 145
25% down or trade. 534 S. Figueroa.

NASH eight 4-door sedan, 1930 model, driven few miles. Will sacrifice this beautiful sedan. Accept old car in trade. Terms arranged. $295 down, balance 18 months. 507 S. Flower.

NASH 1929 Advanced 6 Sedan, splendid condition, attractive terms and trade. A. B. HULL, 1818 W. 7th St.

NASH, '27, special 6 coupe, $215. Perfect condition. Finish like new. G.M.A.C. Trade. 7800 Santa Monica Blvd.

NASH '27 model sport roadster, $335. New paint. 4369 Fountain. OL. 2704.

NASH, 1930, 8 cylinder, 5 sedan. Cadillac Dealer, 7001 Hollywood Blvd.

NASH, '25, roadster, beauty, perfect. $125. 7800 Santa Monica Blvd.

OAKLAND '27 sport roadster, original duco, low mileage, new top, rumble seat. Perfect. $265. FELIX, 1151 So. Main.

OAKLAND 1929 coupe. Beautiful original blue finish, adjustable seat, new tires and fully guaranteed. $725. Steve Gartzmann, 1201 S. Figueroa.

OLDSMOBILE '28 Coupe. Side mountings. Very clean. Worth more than we ask. Only $145 down. Terms. KELLEY KAR CO., 1225 S. Figueroa.

PACKARD Standard 8, 5-passenger sedan, 1930. Demonstrator at very attractive price, new car guarantee.

Douglas M. Longyear, Inc.
7026 Hollywood Blvd. GRanite 2194
1335 N. Vine St. GRanite 2197

PACKARD De Luxe rumble seat coupe, 6-40, late 1929, little mileage, has special disc wheels equipment, trunk rack. Will sell at tremendous bargain. Accept old car in trade. Liberal terms. $350 down. 507 S. Flower.

PACKARD 7-passenger sedan '27..$595
Packard 6 club sedan '26 395
Packard 8 club sedan '25 295
Packard 8 sedan '26 395
Packard 6 roadster '24 195
25% down or trade. 534 S. Figueroa.

Packard '6' Sedan
1928 De Luxe. Fender wells and other extras. Just reconditioned, tires like new. Special $1250. 1043 So. GRAND AVE. WE. 8373.

Packard 8—1930 De Luxe
cabriolet. Finished in beautiful cream. Equipped with many extras. Run very small mileage. Sacrifice, $1995. GREER-ROBBINS, 1160 S. Figueroa.

PACKARD 1931 model 833 convertible coupe, 6 wire wheels. Very little mileage. You can save considerable on this car. Cadillac dealer, 7001 Hollywood Blvd.

PACKARD Standard 8
Sedan, model 826, new tires, have 2 cars to sell at very low figure. MO. 13664.

PACKARD 8 custom club sedan, latest '29, side wheel mounts, cost almost $5000. Must sell today, $1895. $400 down or trade. 640 S. Figueroa.

PACKARD '27 club sedan. This car is really underpriced. $145 down. Hurry if you want it. Terms easy. KELLEY KAR CO., 1225 S. Figueroa.

PACKARD '29 "645" 4-passenger coupe, 6 wire wheels, fender wells. New tires, $800 down. Balance easy terms. MADDUX, INC., 1059 S. Figueroa.

PACKARD custom 8 sedan, latest '28. Original finish, new tires, cost $4500. Sacrifice $1295. $295 down. 640 S. Figueroa. Open till 11 p.m.

PACKARD 8 SPORT PHAETON, '28. Wonderful motor, low mileage. Side mounts, 6 wheels, tonneau wings. OWNER MUST SACRIFICE. EX. 0697.

PACKARD six 5-passenger sedan, 1928, driven just few hundred miles. Brand new tire equipment. Bargain, $175 down. Liberal terms. 507 S. Flower.

PACKARD 1929 small 8 de luxe sedan. Perfect condition. Low mileage. Guaranteed. OX. 7001.

PACKARD 6 '28 club sedan, very beautiful, low mileage, sacrifice, $1195. Can be seen at 9717 Wilshire Blvd.

PACKARD, 1929, De Luxe club sedan, in the very best of condition. Cadillac Dealer. 7001 Hollywood Blvd.

PACKARD '29 640 SEDAN
Excellent. Sacrifice at $595 down. Auburn-Fuller Co., 1121 S. Figueroa.

PACKARD, 1926, club sedan. Cadillac Dealer. 1401 NORTH VINE ST.

PACKARD sedan, '28, perfect condition. Private party. DR. 4988.

PACKARD, 1925, club sedan. A real buy. Cadillac Dealer. 1401 N. Vine.

Pierce-Arrow Late '28
Model 81, 6 wire wheels. New tires. Paint and upholstery excellent. Will sell right or trade. WE. 9124. 1036 S. FLOWER ST.

PIERCE-Arrow 8 1929 sport sedan, wire wheels, side mounts. Must sacrifice less than half price. $400 down. 640 S. Figueroa.

PONTIAC '28 Landau sedan $395
Pontiac '27 Landau sedan $295
Original finish, new tires. $90 DOWN. 534 SO. FIGUEROA.

PONTIAC '29 roadster, de luxe. G.M.A.C. contract delinquent, best offer for equity. Car at 339 S. La Brea.

REO '29 F. C. Sport Sedan. $1125. HERBERT WOODWARD, INC. REO Distributor. 1329 S. Figueroa.

ROLLS ROYCE SEDAN
Late '26, 7-passenger. Just refinished, overhauled, new tires, 30,000 miles.
To Close Estate
Garage: 3154 WILSHIRE. DR. 6191.

Studebaker Dictator 1928
Coupe. Rumble seat. A car to be proud of. Sacrifice. Only $525.
THOMPSON-DE JARNETTE CO.
1601 SO. FIGUEROA ST.

STUDEBAKER sedan. Registered in '22 but with late motor. Goes for garage and storage bill. $59.50. Runs good and motor is really worth more. Call 152 W. PICO.

STUDEBAKER 8 coupe, 1930 ......$795
Studebaker 6 coupe, 1929 695
Studebaker 8 sedan, 1929 695
25% down or trade. 640 S. Figueroa.

STUDEBAKER special roadster '27, new duco, good tires. Mechanically A-1. $325. G.M.A.C. terms. BELDEN, 4099 and 4074 S. Vermont.

STUTZ '28 latest model custom phaeton. Tonneau cowl. Six wire wheels. Original finish. Run less than 14,000 miles. Priced to sell at once. Marshall-Clampett, 1638 S. Figueroa.

STUTZ 8 sedan, '30 model. Perfect every way; 6 wire wheels. Guaranteed. Chas. J. Neeland, Stutz Distributor, 5606 Sunset Blvd. GL. 2144.

STUTZ convertible coupe, latest '28, special model, very fast, wire wheels, side mountings. A surprise for you. $240 down. 640 S. Figueroa.

STUTZ '27 coupe, new. Paint, tires, motor overhauled, guaranteed. Terms. Chas. J. Neeland, Stutz Distributor, 5606 Sunset Blvd. GL. 2144.

STUTZ '27 sport coupe. Very beautiful job. Only $150 down. Easy terms. Famous $500 Store. 1045 S. Figueroa.

STUTZ '27 Eight SEDAN
5-passenger, very good. $185 down. Auburn-Fuller Co., 1121 S. Figueroa.

STUTZ '27 SEDAN. SPLENDID CONDITION. UPHOLSTERY CLEAN. BODY SIMONIZED. WY. 4077.

STUTZ BLACK HAWK 1930 SEDAN. Original and perfect throughout. Only $375 down. 1638 S. Figueroa.

STUTZ, beautiful 4-passenger coupe. A-1. $400. Terms. OL. 5910.

AUTOMOBILES, USED—
Miscellaneous —40

WILLYS-Knight '28 66 roadster..$495
Willys-Knight '27 roadster 395
Willys-Knight '27 sedan 395
25% down. 534 S. Figueroa.

WILLYS-KNIGHT '27 "70" COUPE. $400. HERBERT WOODWARD, INC. REO Distributor, 1329 S. Figueroa.

WILLYS-Knight 66 sport sedan, latest '28, original finish, sold for $2500, today $695. 640 S. Figueroa.

WILLYS Knight, 1927, 5 sedan. Very good. Cadillac Dealer. 1401 N. Vine.

WINDSOR 8 1930 de luxe roadster, wire wheels, side mountings, tires, finish, new. A $2000 automobile for $895. $200 down. 640 S. Figueroa.

1930 ESSEX COUPE ....$[illegible]
1928 STUDEBAKER sedan .....[illegible]
1929 WHIPPET 6 sedan ......[illegible]
1928 ESSEX coach ....[illegible]
1929 ESSEX Coupe ....[illegible]
1927 ESSEX Coach 195
MURPHY MOTORS CO.
1228 S. FIGUEROA. Open evenings.

Trucks, Delivery Cars —40-L

CHEVROLET
Dealer's Clean-Up
A few outstanding bargains.
Chevrolet
'29—1½-ton closed cab body ..$495
'29—1½-ton panel, overhauled ..$325
'25—1-ton cab and stake body..$110
'26—Graham 1½-ton stake $375
'26—Reo Speedwagon, screen ..$195
G.M.A.C. Terms. Open Evenings.
A. W. BELDEN
CHEVROLET DEALER
4074 and 4099 S. Vermont.

GRAHAM Bros. 6-cylinder ¾-ton truck. Panel body. Driven only few thousand miles. Perfect mech. Body good as new. 4 brand new tires, equipped with Box rack on roof. This truck was used in light work and has had very best of care. Genuine bargain at $595. Easy G.M.A.C. terms. Hoover & Olney, Inc., Chevrolet Dealers, 601 American Ave., Long Beach. Phone 652-91.

1929 Chevrolet, 6-wheeler, 12-ft. stake $650
1930 Chevrolet, 6-wheeler, demonstrator, stake.
1930 Ford, 6 wheels, demonstrator, driven 3800 miles. Will make attractive price and arrange terms. Lambert Co., TR. 2446. 1202 E. 9th.

GRAHAM Bros. 4-cyl. 1928 ¾-ton delivery. Panel body. Beautiful job. Refinished. New tires. A-1 mech. Sacrifice at $395. Hoover & Olney, Inc., Chevrolet Dealers, 601 American Ave., Long Beach. Phone 652-91.

CHEVROLET late 1929 1½-ton express screen body, couldn't be better. Low mileage. Only $495. G.M.A.C. terms. Trade. 7800 Santa Monica Blvd.

WHITE 1930 3-TON stake body; 6-wheeler, compound; run only 1800 miles, at a real bargain. 951 CROCKER ST. TUcker 2788.

FORD 1929 AA stake 1½-ton. A-1. Priced below value. $425. 1016 CLARK ST., West Hollywood, rear, after 3 p.m.

Sterling Motor Truck Co.
Used trucks of all descriptions.
2323 E. 9TH ST. TR. 0821.

REO 3-TON 1929, reconditioned completely, $2000. 951 CROCKER ST. TUcker 2788.

KELLEY'S USED TRUCK LOT.
'29 Chevrolet, 6-wheeler, flat, $625. 1730 E. 9TH ST. TU. 2904.

CHEVROLET panel '29 6-cylinder. A steal. $325, terms. Ford dealer, 2625 SANTA FE. JE. 1121.

FORD de luxe panel, very clean, $495, terms. 735 CENTRAL AVE.

FORD '29 AA panel 1½-ton. A-1. 430 E. 7TH ST. MAdison 3297.

GRAHAM '29, 6 wheeler, stake body. Mack Truck Corp., 20th & Alameda.

Trailers —40-M

SPECIAL this week: 4-ton 32x6 dual pneumatic tired trailer, 5th wheel steer, chassis, $675. All kinds of trailers to rent. Pike Auto Trailer Works, 2615 SANTA FE.

Trucks for Hire —40-N

TRUCKS for rent without drivers. 430 E. 7th. MA. 3297.

Automobiles Wanted —40-P

PRIVATE party will pay cash for equity in 1930 Lincoln, Cadillac or Packard. Club sedan only. RO. 6841.

CHEVROLETS—Highest cash prices paid for late models. Mr. Hough. 1131 SOUTH MAIN. WE. 8311.

HAVE cash for light car or equity. Address K, box 72, Times Office.

SPOT CASH FOR CARS OR EQUITIES. 825 S. VERMONT. EX. 5948.

WANT late car or equity. Have $300 cash. VE. 5074.

Motorcycles, Bicycles —41

10 SPEEDY police motors, 50 sold in 10 days. Bargain, fully equipped, good rubber, mechanically perfect. Small down payment. Harley-Davidson Distributor, 2531 So. Main st., L. A.

FURNITURE—HOUSEHOLD
GOODS, Sale, Exchange —30

OVERSTUFFED FACTORY SALE
Adjuster In Charge
125 living room suites to be sold at the mercy of the public, forgetting profits, on easy terms.
$65 living room suites $29.75
$125 mohair suites $53.75
QUALITY UPHOLSTERY CO.
196 E. Jefferson at Maple ave.

FOR SALE. Furnishings of a real home, 5 rooms, beautifully and completely furnished, fine linens, silver, china, General Electric refrigerator, twin beds, Hoover vacuum, etc. Upper sunny duplex, good location, no dealers. 536½ S. Normandie. Very reasonable rent. $1250. Terms.

PHONE YOUR WANT ADS TO THE TIMES. NO CREDIT ARRANGEMENTS NECESSARY. COURTEOUS, EXPERIENCED AD-TAKERS DAY AND NIGHT WILL HELP YOU WITH YOUR COPY IF DESIRED.
MADISON 2345

BIRCH-SMITH FURNITURE CO.
WAREHOUSE SALESROOM
3625 SO. GRAND AVE. TR. 4121.
New and real good used special.
2-piece Velour living set....$42.50
8-foot round mahogany table,
6 chairs $27.50
Green spool bed chest, vanity $39.75

LIVING room set, cost $275, for $160; dining room set, cost $250, for $150; 9x12 Oriental rug, cost $500 for $250. 3 Oriental scatter rugs, occasional chairs, mahogany old American bedroom sets, lamps, drapes, range. HE. 2303.

FURNITURE—Attractive living room, dining and bedroom furniture, gas range, lamp, etc. $165. Used 3 months. Also some fine odd sets. Great bargain for cash. Call afternoons. 465 North Western Ave.

MOHAIR living room set, $67.50; tapestry set, $47.50; day bed, $17; walnut bedroom set, $55; dining set, $35; refrigerator, $6; range, $22; other pieces cheap. 3762 S. NORMANDIE. Open 9 to 9 p.m.

BEDS, SPRINGS, inner-spring MATTRESSES. ALL KNOWN MAKES. Greatly reduced. Liberal allowance on the old. Wilshire Storage, 122 S. Western. Open Tues.-Thurs.-Sat. nights.

STRICTLY high-grade furniture of all descriptions, used, new and slightly shopworn, at sacrifice reductions. WILSHIRE STORAGE, 122 S. Western. Open Tues., Thurs., Sat. nights.

COGSWELL chair, upholstered in gold. Brocatelle, Karpen made, down back springs, $100 value, cut to $37.50. Coast Furniture Co., 861 So. Figueroa St.

Hoover Vacuum Cleaner
PARTS AND REPAIR SERVICE
Bargains—Good used vacuums.
1301 W. WASHINGTON. WE. 2223.

MOHAIR davenport, colonial Victor Victrola, 2 rugs, 6.6x4.6; 27x4.6; typewriter table. 7064 Fountain. GR. 9617.

WAREHOUSE SALE
Several lots of furniture and rugs, bargains, cash. Moxley's Warehouse, 1331 West Florence Ave.

DINING, living, bedroom sets and rugs of Wilshire home. Dealer. Agents don't call. 620 S. OXFORD.

GORGEOUS rugs, furniture my 12-room home; sacrifice sale. 4032 Wilshire.

THOR washer, Hoover vacuum, all-electric radio, cheap. 2421½ West Blvd. RE. 8810.

USED rugs, 6x9, 8x10, 9x12, 9x15, 11x15. $5 up. Used furniture, stoves. Open evenings. 1375 W. Jefferson.

QUAINT or distinctive nursery furniture, including twin beds. 1823 SAN LUIS ST., Compton.

ELECTRIC washer, Thor ironer, chiffonier, chest drawers, dressing table. MO. 17616.

ENTIRE furnishings of 5-room home for $350. House for rent, $55. HO. 1398.

GENERAL Electric refrigerator, model G-55, one year old, $225. Phone FI. 3378.

INVALID WHEEL CHAIRS FOR RENT
Hospital beds, crutches, cots, etc. Lou Skeels, 1912 S. Main. WE. 2875.

ORIENTAL rugs. Sacrifice, 1-3 to ½ off. 4322 Beverly Blvd. Open nights.

FURNITURE, rugs, etc., by owner. Dealer. Agents call. 1191 Crenshaw.

HOOSIER cabinet, day bed, dresser, breakfast set, fine piano. EM. 6474.

Overstuffed sets, sale all week. Big savings. Factory, 4817 South Vermont.

OVERSTUFFED SETS, some slightly used, sacrifice for cash. 2309 Central.

FURNITURE, 8 rooms, moving. Dealer. Agents call. 4183 S. WESTERN.

USED rugs, all sizes. $7.50 up. 1744 W. Washington Rug cleaners. RE. 6807.

LIVING ROOM SUITES, $24 TO $99. 560 N. WESTERN AVE.

MUST sell my household goods at once. Call studio. 2224 Crenshaw.

GAS RANGE, $6 up, connected. ACME STOVE WORKS. 7410 S. MAIN.

CARSON upholstery, 25% saving, furniture repairs. 732 W. 54th. PL. 3224.

OVERSTUFFED furniture, 2-piece, $35, factory 6333 Compton Ave. JE. 1871.

CHINESE rug, 9x12, sacrifice, $125. 7022 HOLLYWOOD BLVD. GR. 3502.

RUGS, used, large and small sizes, $5 up. 4062 S. Vermont (in radio store).

FURNITURE—HOUSEHOLD
GOODS, Sale, Exchange —30

Furniture at Auction —30-A

AUCTION MONDAY
OCT. 27, 1 P.M.
4508 W. 29TH ST.
WEST OF CRENSHAW BLVD.
Beautiful furniture, 5-room home, to be sold to highest bidder. 10-piece walnut dining set, large Majestic radio, 2-piece mohair set, extra good. 9x12 and 8.3x10.6 Wilton rugs. All-white range. 8 velour drapes. High-grade walnut bedroom set. Twin bed set. Indian rug, etc.
W. W. ORRILL C. E. WARD
AUCTIONEERS HU. 4800.

A-U-C-T-I-O-N
SATURDAY NIGHT, 7 P.M.
112 E. JEFFERSON ST.
Furniture, rugs, linens.
From many homes.
ORRILL and WARD, Auctioneers.

AUCTION
SAT., OCT. 25, 6:30 P.M.
2826 SOUTH VERMONT
Full, complete line of furniture and furnishings, consisting of everything to furnish your home.
VERMONT AUCTION HOUSE
BILL GREEN, AUCTIONEER

Auction, Saturday, 2 p.m.
Administrator's sale, 1641 Dewey Ave., furniture, rugs, 6 rooms, bed, living and dining rooms, rockers, tables, chairs, curtains, floor, dishes, kitchenware, gas range, lot canned fruit, etc. Strouse-Lennerd Co. Banks, Auctioneer. AX. 0918.

Furniture Wanted —30-W

HIGH-GRADE FURNITURE AND FURNISHINGS FOR CASH. REMOVE AT YOUR CONVENIENCE.
WESTMORE 8291
LEWIS & HART

WANT to purchase furniture from private party, the contents of a home, including piano and radio. Will consider separate pieces. Dealers do not reply. RE. 5607. OR. 9683.

Must Have Furniture
Will pay the highest cash price. Removed at your convenience. Call RI. 3383, evenings. DR. 0268.

More Cash for Furniture
The Open Market GL. 0707

SHIPPING FURNITURE. CAN USE ANY AMOUNT. CASH WAITING.
Phone ADams 4732

WE PAY MORE CASH for Furniture and Rugs. Just Try
Calling HU. 4800

AUCTIONS conducted at your home. W. DWIGHT HAMMOND, AUCTIONEER. GR. 7783.

NEED furniture for 30 apartments. Will consider single pieces to house full by private owner. RE. 9490.

CASH for high-grade furniture, antiques and bric-a-brac. EX. 1174.

SHIPPING TO LAS VEGAS! PHONE HU. 3011. EVE. OR SUN. CALL AR. 8763.

WHEN ready to sell your furniture, any amount, call CALHOUN'S for best cash results. AX. 3889.

WE PAY 25% MORE
If you mean business, call RE. 9318.

WANT from private party entire furnishings of home or by piece. Piano, radio, cash. RO. 3090.

Get More For Furniture
CALL RE. 0611.

NEED ALL KINDS OF FURNITURE! Call HUmbolt 4517. Evenings or Sunday, TH. 0824.

I. G. pays more cash. Furniture, bric-a-brac. Call any time. GR. 8811.

WILL pay cash for good furniture of entire house. EX. 7829, 8-10 a.m.

NEED furniture, rugs, piano, radio, bedding, etc., by 1st. Cash. EM. 3472.

MUST have 4 rooms furniture, piano, this week. No dealers. Milton. DO. 3200.

WANTED—Privately, furniture, rugs, etc. Call MRS. NASH. EM. 8138.

GEORGE PAYS THE MOST AND CASH. TRY ME. ORegon 5736.

PARTY wants furniture and furnishings at once, spot cash. RO. 7519.

WANT FURNITURE FOR 12-UNIT COURT. PAY CASH. RE. 8302.

PRIVATE party needs furniture at once, highest price. WE. 8852.

TED PAYS MOST FOR FURNITURE. TRY ME. PHONE TH. 0762.

YOUNG COUPLE DESIRES TO PURCHASE FURNITURE. ORegon 4971.

WILL BUY FURNISHINGS for home. Must be bargain. Phone WY. 8188.

DESKS, CHAIRS, SAFES, FILES. Need badly. FAber 5101.

WANT high-grade furniture, rugs, pay spot cash. 1218 Rimpau. OR. 2462.

DON'T give furniture away. We pay the price, all cash. Call WE. 8871.

LADY will pay cash for 3 rooms furniture. RO. 9493.

HOUSE of furniture wanted from private party for cash. OR. 9357.

NEED FURNITURE AT ONCE. CALL MR. WARD, TH. 8417.

SEWING MACHINES—
For Sale, Exchange, Etc. —30-X

WE SELL FOR LESS
COME AND BE CONVINCED
SINGERS AND WHITES, $5 UP
PORTABLE ELECTRICS, $19 UP
CONSOLE ELECTRICS, $26 UP
Guaranteed Best Values in City.
1230 W. WASHINGTON at HOOVER
CASH OR LIBERAL TERMS
OPEN EVENINGS. WE. 0907.

DROPHEAD—$5. Portable, good buy. $25. Rent $1.50. 1040 S. Main. WE. 2812.

MACHINES, pianos, organs, buy, sell, rent $1 up. 1156 S. Main. WE. 0943.

WE buy, repair, rent, sell. $2.50 up. 3715 S. VERMONT. RE. 7302.

MUSICAL INSTRUMENTS—
Sale and Exchange —31

RICHARDSON'S SPECIAL BARGAINS
Small Payments as low as $10 On Most Instruments
GRAND PIANOS (Used)
Davenport & Treacy $395
Leonard, Spanish design 335
Steinway, Ebonized, 5-ft. 10-in. 1175
Hazleton
Stieff Petite Grand 1250
Reproducing Grands
(USED)
Chickering Ampico Upright ..$335
Knabe, Ampico 1485
Chickering, Ampico 1250
UPRIGHTS
Sterling, Ebonized, Studio $75
Stroeher, Walnut 95
Francis Bacon, Ebonized Chinese Lacquer 375
Behr Bros., mahogany ....[illegible]
Steinway, Ebonized ....[illegible]
Steinway, Rosewood 235
Behr Bros., Midget Shaded Mahogany Demonstrator 210
Including benches or stools and music rolls. May be purchased on small monthly payments. Discount of 5% for cash.
Other Bargains in All Departments.
Richardson's 730 W. 7th
Between Hope and Flower.

PIANO BARGAINS
USED GRANDS AND UPRIGHTS
Mozart, $59—Emerson ....[illegible]
Small Bungalow Piano ....[illegible]
Kimball—$165. Story & Clark..[illegible]
Mason & Hamlin, small size ...[illegible]
Steinway, small—Perfect $445
Also Knabe, Gulbransen, Fischer—Many Others. Bargains. Easy Terms.
OPEN EVENINGS
MARTIN MUSIC CO. 734 S. Hill St.

CLOSING OUT STORAGE PIANOS—SACRIFICE FOR QUICK SALE
Steinway, 2 Fishers, Chickering, Knabe, Kimball, Emerson, many others. Priced from $37 to $95. No down payment. Trade in your old piano, phonograph or radio, or what have you? Terms $2.50 and $3 month, or will rent. Storage Warehouse, 140 S. Broadway.

STORAGE PIANOS AT BARGAINS. Many baby grands, bungalow models. Prices $48, $55, $75, $90 up. Grands, $194, $225, $275 up, like new. All guaranteed. Well known makes. Terms low as $5 down, $5 month. Warehouse, 1234 S. Main, near Pico. WE. 5430. Open evenings.

USED CHICKERING GRAND PIANO, MAHOGANY FINISH. FOR $275.
WAREHOUSE
15th And Los Angeles St.

KIMBALL walnut upright, one of the best known standard makes. Good size. Come early for this ONE AT $69. WURLITZER, 816 S. BROADWAY. OPEN TILL 9 P. M. FAber 4011.

A. B. CHASE grand, $400. Mechanically perfect. Terms. WURLITZER, 816 S. BROADWAY. FAber 4011. OPEN NIGHTS.

BUY YOUR PIANOS AND RADIOS ON OUR RENTAL PLAN. 4TH FLOOR
May Co. Music Dept.

BEAUTIFUL Steinway old style grand in perfect condition. Wonderful tone. Ideal for musician. $350. Terms. Youell Storage, 913 So. Olive St.

CHICKERING grand, $188. Steinway square, $77. Emerson upright, $23. Terms. 2251 Venice at Western.

BUNGALOW piano, slightly used, $85. Sell or rent. $1 week. 140 SO. BROADWAY.

MERLIN small piano, perfect condition, sacrifice. Terms. 1831 S. Oxford.

VICTOR Victrola for sale, bargain, cost $250. Call EX. 6873.

$1200 BABY grand, better than new. Will sacrifice for $500. GL. 5327.

A. B. CHASE GRAND. FINE CONDITION. SACRIFICE. OX. 2440.

STEINWAY, small size, $125. Used. Inquire Youell Storage, 913 S. Olive.

PIANOS, organs, machines, buy, sell, rent $1 up. 1156 S. Main. WE. 0943.

CHICKERING upright, excellent tone. Fine condition. $100. WH. 3569.

FOR SALE by private party, fine mahogany piano. Call [illegible]

MUSICAL INSTRUMENTS—
Sale and Exchange —31

HENRY F. MILLER CONCERT GRAND $850
In splendid condition, and a bargain! Used Steinway, Weber, Kurtzmann, Steinert, Krakauer grands at substantial discounts.
WAREHOUSE
15th & Los Angeles Sts.
VA. 1241.

BABY grand, $250, Steinway, $250. Terms. Weeks Storage, 2762 W. Pico.

For Rent —31-A

$2 A month up, rents a piano. Baby grands, $6 month up. Free cartage; period plan, all rent paid will apply on later purchase. Evenings until 9. Warehouse, 1234 S. Main. WE.8430.

GRANDS and UPRIGHTS
$4 PER MONTH and up
Richardson, 730 W. 7th St.
Just West of Robinson's.

PIANOS rented $1 month up. Players $3 month up, grands $5 month up. Free delivery on period rental plan. Rent applied on buy later if desired. ZANE, 911 South Hill. VA. 8131.

Pianos Rented 50c Week
Free Delivery Plan. S. W. Starr Co. 3201 W. 54th St. VE.7703. Open nights

OVER 100 PIANOS FOR RENT Low as $1 month. Players $2. Grand $5. Rental applied on purchase. Cartage free. Storage. 913 S. OLIVE

RENT a piano. Grand, uprights, players. Save you money as low as $4 per month. PLATT, 632 S. BROADWAY. Open nights till 9. TR.3171

GOOD RENTAL PIANOS
$4 A MONTH UP
BIRKEL MUSIC CO.
446 South Broadway VA.1241

NEW grands, upright pianos rented, lowest rates. Rent applies on purchase later. WURLITZER, 816 S. BROADWAY. FA. 4011.

PIANOS for rent, any style. Low monthly rental. Southern California Music Co. 806 S. Broadway. VA.2221

PIANOS, rent 25c, buy 50c week, no down. 2251 Venice near Western, 9-9.

Wanted —31-W

Cash For Pianos. RE. 5155

CASH for uprights and grand pianos, radios. RE.3607. Evenings OR.9663

RADIOS—EQUIPMENT—
For Sale, Exchange, Etc. —31

SCREEN GRID HIBOY RADIOS
REDUCED TO $47 COMPLETE
The sensation of the season. Dynamic, late circuit.
PAY $1 WEEK—HURRY!
WURLITZER
816 S. Broadway FAber 4011.
OPEN NIGHTS.

BARGAINS IN NEW AND USED RADIOS and PHONOGRAPHS. MANY MAKES—Prices from $20 up. VICTOR, BRUNSWICK, R.C.A., ATWATER KENT, ZENITH, MAJESTIC. SOLD OR RENTED.
Richardson's 730 W. 7th
JUST WEST OF ROBINSON'S

$1 RADIO SALE
All-electric, $10 up. Majestic, Victor, Grebe, Atwater-Kent, Radiola, Kolster, Philco—floor samples, demonstrators, guaranteed, $1 down, balance long time pay plan. Radios rented $1 month. Apply buy later. Open nights. 864 S. Main. VA. 6252.

PHONE YOUR WANT ADS TO THE TIMES. NO CREDIT ARRANGEMENTS NECESSARY. COURTEOUS, EXPERIENCED AD-TAKERS DAY AND NIGHT WILL HELP YOU WITH YOUR COPY IF DESIRED.
MADISON 2345

ELEGANT HIGHBOY CONSOLE, ELECTRIC RADIO, 9 TUBES, LIKE NEW. SACRIFICE FOR ONLY $40 CASH. 1487 W. ADAMS.

SUPER electrodyne all-electric radio, like new; elegant cabinet golden tone, should bring $125. Will take $30 cash. 3639 S. VERMONT.

A.C. $19.50, $29.50, $39.50, $69.50. PHILCO, latest '31 models, save money; call OL.0611 for free home trial. Radios rented. 4579 Melrose till 9.

RADIO service, $1 call, work guaranteed. Southern California Radio Co., oldest exclusive radio company in Los Angeles. EX. 1161.

RADIOS FOR RENT
All electric, $3 and up per month. Rental can be applied on rental price later. S. Cal. Radio Co. EX.1161

FREE home test on all electric radios. Atwater Kent, Majestic, Victor, Grebe and 10 other good makes. For appointment day or night. VA. 6252

ALL-Electric radios, $12 up. Well-known makes, $1 week. 1234 S. Main near Pico. WE. 8430. Open nights.

MIDGET 1931 MODEL with phonograph connection, $69.50; make offer. 729 S. Bonnie Brae, room 106

JACKSON-Bell midget, $19.50. Console $29.50. Rent—buy radios, $1 week. 2251 Venice, near Western, 9 till 9.

$1 MONTH up rents a radio. All rent will apply on buy later. Warehouse, 1234 S. Main. WE.8430. Open nights.

STROMBERG-CARLSON RADIO. 48-hour free trial. Will trade. FA.1872 Stromberg-Carlson Agency

MACHINERY, ALL KINDS—
Sale and Exchange —32

"MEYER MEANS MACHINERY"
Headquarters for PEXTO Tinners' Tools, Punch Presses, Shears, Sheet and Plate Machinery.
MACHINE TOOLS
MEYER MACHINERY CO.
Sheet-Metal Production Engineers
1939 Santa Fe Avenue. VA. 3762

SAW tables, sanders, planers, jointers, cut-off saws, molders, shapers, air compressing sets, conduit, wiring and miscellaneous woodworking machinery of the Independent Furniture Mfg. Co., 1617 McGarry st. Phone WE. 0520.

ALL kinds and sizes of pipes and casings, new and used. Valves and fittings for all purposes. Write, phone or call. ADAMS PIPE WORKS, 2025 Bay st. TU. 4361, VA. 0113.

NEW AND USED MACHINERY for machine shop, sheet metal and woodworking shops. 409 E. 3rd. FA. 3977.

REWIND and rebuild, electric motors
LITTLEJOHN REULAND CORP.
2855 Santa Fe ave. JE. 5253.

AIR compressors and paint sprayers, $25, $48, $68, $95, $125. Some tire and garage equipment. 110 E. 11TH.

AIR COMPRESSOR BARGAINS
New. U. S. EQUIPMENT CO. Used. 801 W. WASHINGTON. WE. 2202.

USED MACHINE TOOLS AT special low prices. MODERN Machinery and Supply Co., 470 E. 3rd.

BEST buy in town. 14x8 Champion lathe, $150. This price is good for 10 days. 2904 SANTA FE.

PIPE and casing nearly all sizes, ½ to 8 in. 6363 S. ALAMEDA.

PALMER GIVEN CO.
Used machine tools. 2014 Santa Fe.

SELL cheap, 2-h.p. single phase slow speed motor. 3717 Wilshire Blvd.

ELECTRIC MOTOR SHOP. Buy, sell, exchange. 210 E. 3rd st. VA. 8676

MACHINE TOOL BARGAINS
Palmer Machine Works, 786 Towne.

Tractors, Farm Implements—32-T

REBUILT TRACTOR BARGAINS
Call at 2118 E. 9th st. Phone TR. 3491

HOLT TRACTOR, TWO TON, FINE SHAPE, $650. ORegon 0637.

Machinery Wanted —32-W

CANNING EQUIPMENT
Want used pressure kettles, 200 gallon steam lined copper kettle and modern exhaust heater. Must be in good condition. Address K. box 48, Times Office.

MISCELLANEOUS—
For Sale —33

BUTCHERS' SUPPLIES
Refrigerators, display cases, meat blocks, cutting tables, etc. SOUTHWESTERN BUTCHERS' SUPPLY CO., 50th and Long Beach Ave.

FIREPLACE WOOD
Dry Eucalyptus wood 12 and 16-inch, $25 cord, delivered anywhere in L.A. EX. 6525 week days.

AUTOMATIC water heaters. Large stock. Reconditioned. Guaranteed. All sizes and makes. $12 up. Will trade. 1615 W. 54th St. VE. 7709

20-GALLON electric automatic water heater, in use now at 4053 Linden, Inglewood, cost $125, sell for $40. Phone INGLEWOOD 68.

SCOTT'S Asphalt roof paints, shingle and paper, 50c a gallon. Scott the Roofer, 1336 Maple ave. WE. 4673.

FOR SALE—4 harness loom, alto horn, books and antique clock. 1022 E. HERMOSA, SAN GABRIEL.

BUILDING materials. Easy payments
CANE BUILDING SUPPLY
129 E. 9th Corner Maple. TR. 7943

EASY washer $65. Easy ironer $59.50; must sell, 1-year guarantee, terms arranged. 928 W. 7th st. TRin. 7618

GASOLINE storage tank, 280 gallons, rivets, like new. Make offer. 1202 N. AVE. 54. AL. 9424.

WE RENT CHAIRS
Dishes, 5000 folding chairs, tables. Lou Skeels, 1912 S. Main. WE. 2875

BEACHWOOD gas range, just like new. 4907 Saturn. WY. 2989.

6x12 SNOOKER, good as new, full equipment. 2104 MAPLE AVE.

BATH tub, $15; automatic water heaters, $10. 204 W. Manchester. TH.6296

20 volumes Balzac, 15 volumes Dumas, ½ leather binding, cheap. RO. 9522.

FIREWOOD $3. Gratewood $4. Delivered. Coal. 1206 E. Slauson. HU.7639

ELECTRIC WASHER. THOR. HAS GUARANTEE. $35. AN. 2583.

MAYTAG WASHER, LATE MODEL BARGAIN. LA. 8486.

HOFFMAN PRESS LIKE NEW. $225
924 W. 2ND STREET

MAYTAG washer, used 10 months; ½ price. After 3 p.m., 1052 W. Florence.

FREE quilt pieces with a dress. Compton Bargain Store, 6117 Compton

Office, Store Equipment —33-A

USED OFFICE FURNITURE
831 S. Spring, 3rd floor VA. 5305

FIREPROOF office safe, good as new
400 SOUTH LOS ANGELES ST.

CASH REGISTER BARGAINS, all sizes. Easy terms. 214 E.9th.VA.9221

MISCELLANEOUS—
For Sale —33

Office, Store Equipment —33-A

AUCTION
Monday, Oct. 27, 1:30 P.M.
4001 S. Broadway
Corner Santa Barbara ave.
Over 100 all size mahogany, oak flat top and typewriter desks, swivel, arm and straight chairs, filing cabinets, counter desks will be sold promptly at 1:30 p.m.
BROADWAY AUCTION HOUSE

Meat Market Fixtures
Auction Monday, 2 p.m.
3229 W. Washington, sold as a whole to satisfy mortgage. Everything up to date. Marble and plate glass cases, cash register, meat slicer, grinder, 2-ton ice machine. Large refrigerator, meat blocks, scales, etc. Lease can be had. Strouse-Lennerd Co. Banks, Auctioneer. AX. 0918.

STORE FIXTURES
Grocery, butcher, restaurant equipment of every description. "Davis Has It." New, renewed and bankrupt. We manufacture. Easy terms. Free parking. Davis Store Fixture Exchange, 1349 S. Main. WE. 9059.

Office Furniture, Safes
Largest stock on coast, new and used desks, chairs, safes, files. Many closeouts at ½ price. We rent one chair to an office full. MILLER DESK & SAFE CO., 221 W. 2nd st.

Desks, Office Furniture
3 CARS FACTORY SECONDS
50 4-section steel files, $17.50
50 walnut and mahogany desks, $25
WE RENT DESKS, FILES, SAFES,
236 S. Spring Security. MU. 9508.

DESKS, chairs, safe, Dalton adding machine, typewriters, tables, time clock and miscellaneous office equipment of the Independent Furniture Mfg. Co., 1617 McGarry st. Phone WE. 0520.

SHOWCASES, SODA FOUNTAINS, FIXTURES, OFFICE PARTITIONS, IMMENSE STOCK PRICED RIGHT. WEBER SHOWCASE & FIXTURE CO., 316-30 SO. LOS ANGELES ST. PHONE HU. 0460.

COMPLETE OFFICE EQUIPMENT
WHOLESALE AND RETAIL
SPECIAL DESK BARGAINS
NOW AT ACTUAL COST
400 SO LOS ANGELES ST.

USED DESKS, tables. Some like new. Over 100 chairs to select from. Furnish your office complete. Cash or terms. 1200 S. Grand ave. WE.7271.

CAFE fixtures, store equipment, used counters, stools, registers, ranges, steam tables, terms. Calif. Store Fixture Co., 763 S. Los Angeles. FA.4052

NEW and USED OFFICE FURNITURE
HALSTEAD DESK CO.
935 SO. OLIVE ST. TU. 9068.

SPECIAL 3-burner restaurant stove with oven for $12.50. Also 6 and 8-foot canopies at $12.75 each. 380 So. L. A. MU. 4301.

WHERE BARGAINS REIGN
OFFICE EQUIPMENT
Los Angeles Desk Co., 848 So. Hill.

USED office furniture, buy, sell, rent typewriters. Western Office Furniture Co., 905 S. Hill. PA.3795 and 96

ADDRESSOGRAPH, with stand; mimeograph, envelope sealer, Burroughs adding machine. VA. 9171.

USED store fixtures, scales, showcases, register, coffee grinder. Shelving and counters. Sterling 1185. Pasadena.

WAREHOUSE bargains, desks, chairs, tables, files, over 200 sectional bookcases. Roy's Transfer. 109 S. Spring

DESKS, SAFES, CHAIRS, LOCKERS We buy, sell, rent desks and files. LOU SKEELS, 1912 S. Main. WE.2875

GROCERY AND MEAT FIXTURES. Must sell, store leased. Must vacate by Nov. 1st. Call WA. 1171.

Typewriters, Adding Machines —33-B

TYPEWRITER HEADQUARTERS—
400 new and slightly used machines to choose from. ALL MAKES. ALL PRICES. New and used portables. Easy terms if desired.
TYPEWRITERS rented 3 months $5. Free city delivery. To save money see us before buying.
California Typewriter Exchange,
238 S. Broadway. MU.1910. MU.3704

REMINGTONS RENTED, REPAIRED
Students' rentals, 3 months $5
Remington Rand Business Service
1200 S. Grand Ave. WE. 7271

ADDING, book-keeping machines and typewriters bought, sold, exchanged. Los Angeles Adding Machine Co. 817½ S. Broadway. TU. 3294

TYPEWRITERS repaired. Calls made day or night; for information call TU. 3944 days. Reasonable charges.

UNDERWOODS, 3 months, $6, free delivery and repairs. FI. 1122.

Clothing, Furs, Etc. —33-D

OVERCOAT, DARK BLUE, SIZE 40, BARGAIN AT $15. OX. 2572.

BEAUTIFUL Sagmoor coat. Beaver collar. Size 18. Bargain. EX. 0959.

WONDERFUL values in used garments. CinderellaShop, 5414 Santa Monica.

Jewelry, Diamonds —33-E

LADY sacrifice diamond ring, cheap, $80, cost $250. WA. 1843.

DIAMONDS, perfect, half price. Kusel, 407 Stimson Bldg., 3rd and Spring

Cameras, Supplies —33-H

MOVIE camera, complete. Belle-Howell 70-D camera with 3 lenses, projector screen, tripod and other extras; in perfect condition. Cost $900. Sacrifice for $450 cash. Phone Santa Monica 29509.

CASH PAID FOR CAMERAS
PETERSON'S CAMERA EXCHANGE
356 S. BROADWAY, 3RD FLOOR.

Lumber, Building Materials—33-K

STAR WRECKING CO.
CLOSING OUT SALE
WE QUIT BUSINESS
BIG SALE NOW GOING ON
New and used lumber, all kinds of building material, plumbing fixtures, doors, windows and paints. STAR WRECKING CO., 930 E. 9TH ST.

USED LUMBER, pipe, fittings, tube, sinks, etc. Cheapest prices in town. We deliver. L. A. Wrecking Co., 810 E. 9th. Open Sunday. Overstocked

BARGAINS in building material. Lumber, doors, windows, plumbing, pipe, building steel, cupboards, etc. Good. Cheap. 6363 SO. ALAMEDA BLVD.

SPECIAL Lumber Sale—2x4, 8' to 20' $10 M. Goodman, 870 N. Mission Rd.

Houses to Be Moved —33-V

1011-1015 W. 2ND ST. Frame double, 3 rooms and bath each side; and very nice 5-room house. Also, 2 small California houses in rear. Owner at 930 E. 9th St. VA. 5135.

HOW'S THIS???
$250 buys 4-room house delivered to your lot. 111-113 So. Ave. 18.

1720 N. ORANGE DR. A bargain. 2-story stucco, 12 rooms, 5 bedrooms, 3 baths, 3 sleeping porches. GR.1718

5-ROOM plastered house at 1034 Irolo St. for quick sale, $100. Owner. VA. 6818.

6-ROOM bungalow, 3 bedrooms, hardwood floors, 34 ft. wid. 5736 Carlton Way, 2 blocks north of Sunset.

4-ROOM plastered house. 502 Hewitt st. Owner at 930 E. 9th st. VA.5135.

WANTED—
Miscellaneous —34

BOOKS BOUGHT
HOLMES BOOK CO.
814 WEST 6TH ST.
PHONE TR. 2285

We Pay Cash in 3 Hours
FOR RESTAURANT FIXTURES
J. J. SUGARMAN & CO., LTD.
415 E. 9TH ST VA. 2391

Golf Course Wanted
MUST BE BARGAIN.
A. J. ROY, 6141 FRANKLIN AVE.

CASH for safe, ventilating fan, work benches, belt sander. RE. 5155.

WANT late edition Britannica Encyclopedia. P.O. box 974, Hollywood.

OFFICE and restaurant equipment. Wanted for cash. HUmbolt 5011.

Clothing, Furs Discarded—34-A

WE pay most for clothing, tools of all kinds, guns, sporting goods, trunks. Kisner, 260 E. 5th st. MA. 4474.

MEN'S clothing, highest prices paid. Call everywhere. Reichlin, MA. 6534.

Diamonds, Jewelry —34-B

DIAMONDS, pearls, gold, silverware and other articles wanted.
Top Prices Paid
MARKWELL & CO.
707 S. HILL, SUITE 505. TU. 9291

DIAMONDS, JEWELRY BOUGHT
Highest prices. No delay
W. H. KLEIN
508 Loew State Bldg., 7th-Broadway

DIAMOND wanted, 1 to 2 carats. Must be perfect stone. Will give clear lot for same. Address G. box 500, Times Branch.

CASH for diamonds and gold. Karl Zack Co. 715 Foreman Bldg. VA.9735

SWAPS—
All Sorts —36

ACREAGE, clear, to exchange for your house or lot equity. Assume back payments. 633 W. 9th. TU. 8855.

ACRE, ½, San Fernando Valley, owe $911, $800 equity for ? GL. 9402.

BABY GRAND PIANO
FOR CAR OR WHAT? VE. 0325.

EQUITY $1357 in 2 acres flts, want auto or baby grand piano. TW. 2569

GARFORD 3½-ton truck, solid tires. Want sedan, no light one. AX. 6984.

GARAGE, lease and equipment in Wilshire district for clear ranch or acreage. Mr. Porter. DR. 0451

GAS Station consistent producer, 5?0 gallons daily, choice location. Have other business. What have you for $2500 value? Need good car and truck. Owner, 730 N. Western ave. HO. 9955.

INCOME 5 houses, 150 ft. front, $4000 equity, for ranch, oil station or what? 132 S. Verdugo Blvd. Burbank.

LINCOLN '29; Stearns Knight 8 '29; Rolls '28 7 sedan; Lincoln '26 sedan; Marmon '27 sedan and phaeton, to swap for what have you. See manager at 640 S. Figueroa.

SWAPS—
All Sorts —36

LOCOMOBILE 4 custom phaeton, '27. Cost $12,000. Run 18,000 miles. Very distinctive looking car, everything new. Owner will swap for what have you. $1500. Manager, 640 S. Figueroa

LOT, clear, San Fernando, for used car. Address J. box 222, Times Office.

LOT, clear, want 10 to 18 rooms of rooming house furniture. AT. 9381

LOTS, 2, Cedar Park, clear, $700 value; for auto. GL. 1604.

PAINTING, decorating, for auto, clothing, guns, groceries, etc. UN. 5875.

PIANO, grand or upright, for new or used auto. See Mr. Martin or Ellis. MARTIN MUSIC CO., 734 S. HILL.

RADIOS for auto, diamond, lot or what? 4700 S. Western. VE. 0932

LARGE 14-room duplex, up to date, 4 garages. 1508 Durango St., close to Pico and Robertson, bank, theater, markets. Rent $135. Price $16,500. Mortgage $8000. Trade for lots or high class lot. E. W. CAIRNCROSS, CA. 6217.

WANTED to sell or trade for automobile, 1% mineral deed in well now cemented at Venice. Phone TH. 1184 Mr. Clark.

2 ACRES clear, L. A. county land, want good diamond ring about 1 or 1½ carats. Rogers, 522 W. 9th. MA. 3327.

BLACK bear rug, 7 feet long, sale or trade for birds, dogs or cats. 11459 S. Vermont. TH. 9272.

DON'T LOSE YOUR HOUSE EQUITY. TRADE FOR ACREAGE CLEAR. Address J. box 244, Times Office.

CLEAR view lot, L.A., value $600, for new Ford, lima bean straw, alfalfa. J. C. Rinker, 4th ave., Puente.

ROLLERS, prize songsters stock and house birds, excellent trainers. 1519 N. CURSON. HE. 8077.

1ST Trust Deed in Seattle, want lot. 848 1-5 NORTH SYCAMORE.

SWAP all-electric radio for your piano. 1234 S. Main, near Pico. WE. 8430.

LIVE STOCK, CATTLE—
Horses, Mules, Etc. —43

WANTED: Sheep to handle on shares (50-50 basis.) Am placing 1000 breeding ewes on our range. Plenty water and feed for 3000 or more. Would place with our sheep breed, feed and care for, for a term of 3 years or more. From 10 up, for particulars inquire R. T. Beckwith, 960 No. Chester, Pasadena. Ni. 1661.

POULTRY, DUCKS, GEESE—
Rabbits, Supplies, Etc. —44

2000 RHODE ISLAND BABY CHICKS. BARGAIN PRICES WHILE THEY LAST. REDWING HATCHERY, 2046 E. Florence. LA. 6893.

SPECIAL SALE on all varieties of Baby Chicks 5c to 15c.
BEST O' CARE HATCHERY
7785 San Fernando Blvd., Roscoe.

WHITE GEESE, trio, lay soon. Rabbits and young, hutch cheap, 522 Westminster, Alhambra.

700 WHITE Leghorn pullets. Richardson stock, 7 months. 4005 SAN GABRIEL BLVD. Potrero Heights.

REDUCING stock. Pigeons 50c pair up. Does, bucks, $1 up. 1206 E. Slauson.

WANTED: POULTRY. Highest prices paid. Call anywhere. CITY POULTRY, 2923 S. Hope. AT. 6263.

2000 WHITE Leghorn laying pullets, 8 and 11 months. 3333 Whittier Blvd.

PETS AND SUPPLIES—
For Sale, Exchange, Wanted

Birds —46-A

WANTED—Parakeets and finches. Bird Wonderland, 15640 Ventura Blvd.

ZEBRA finches wanted, any amount. 163 W. 37th St. Phone ADams 4961.

CANARIES; Private stock, wonderful singers. Call 625 N. Mansfield.

CANARIES, Parrots, others. Birds boarded, treated. 406 W. Florence.

Cats —46-B

BEAUTIFUL Siamese cats. Pasadena, Sterling 6368.

Dogs —46-C

BRUSSILS, Griffons, pedigreed, champion stock, 3 and 9 months, smooth and ruff. Reasonable. WH. 9348.

CHOW puppies, pedigreed, for sale, can be registered, $25. AL. 4541.

COCKER SPANIEL PUPPIES. PEDIGREED. Phone OX. 1585.

COCKER, male, grown, field-broke, also pups. 6122 Pasadena ave.GA.7391

COCKER Spaniel puppies. 2461 Rose Ave., Altadena. Sterling 2906.

ENGLISH bull pups, 6 months. 2165 Corson, Pasadena. Terrace 0428.

PEKINESE for sale, red male at stud. 115 So. Grevillea Ave., Inglewood.

ST. BERNARD, two males, twelve months old. Champion stock, eligible registration. Must be sold together. Phone Santa Monica 29509 for appointment.

WIRE HAIR FOX TERRIER PUPPIES 2970 Blanche, Pasadena. Colo. 1897.

JOIN OUR CHRISTMAS CLUB. A small weekly payment will reserve a puppy of any desired breed.
SELBY'S NEWHOPE KENNELS,
636 S. WESTERN AVE.

WILL give good home to toy Boston. Male or Female. TH. 6719.

HOUSES—
For Sale

Miscellaneous —50

MEXICAN RANCH HOUSE
$7750.
ROMANCE OF OLD SPAIN
Dwells in this gleaming white stucco 7-room bungalow. Large living room. Breakfast room furnished. Dream kitchen, tiled walls, electric refrigeration, twin sinks, 3 hand decorated bedrooms, 2 tiled baths. Unit heat, large lot, lovely enclosed patio. Gay awnings. Call Mrs. Hayes. HO. 7909.

HOME WITH AN INCOME
Beautiful 14-room duplex only 200 ft. off Wilshire Blvd. and 5 minutes to Westwood Village. Large living rooms with texture walls. 3 bedrooms each unit. Well arranged kitchen. Electric refrigeration, 3-car garage, lawn, shrubs, sprinkling system. One unit leased for 2 years at $125 a month. Price $21,950, assessments paid to date. Call OX. 1137 or evenings HE. 9538.

A SUN BORN TYPE
Early Spanish Architecture.
Price $28,500.
9 rooms, 2 stories, 3 baths, living room 16x26 with heavy beam paneled ceiling. Master bedroom 14x17 with dressing room. Exquisite tile baths, vanity dresser, separate showers, etc. Solarium, fur safe. Extraordinary construction. Details emphasize the artistic charm of this home. Phone OX. 1137 for key.

BUILT FOR MY HOME
$5950 TOTAL PRICE
SPANISH AND CUTE
Five rooms of home atmosphere in an educational environment. This place is not new but I am offering real value and giving you the advantage of a rear yard landscaped like a park. $1000 cash and easy terms. OX. 1361.

3948 S. NORMANDIE
A fine B zone corner, two blocks north of Santa Barbara. Excellent 7-room bungalow on property. Price $7500, $1000 cash will handle.
LA BONTE & RANSOM
GL. 2161. 136 N. Larchmont.

FOR SALE—Attractive English home located on beautiful corner, 5 blocks from L. A. High School; 3 blocks from John Burroughs School; contains 7 rooms, 2 baths, room and bath over garage. Price $17,500. Will give attractive terms to substantial buyer. Open for inspection. 901 SO TREMAINE AVE.

334 SO. CITRUS
A fine bungalow, 3 bedrooms and 2 baths. Small payment will handle.
PRICE $12,500.
LA BONTE & RANSOM
GL. 2161. 136 N. Larchmont.

WINDSOR SQUARE
SACRIFICE
542 SO. LORRAINE
An exquisite home with pipe organ, player attachment. Phone DRexel 2368.

260 S. LORRAINE
A real home at a price that is right. Open daily 1 to 5.
INTERCITY LAND CO.
269 S. LA BREA WH. 1126.

AUCTION — AUCTION
Tuesday, Oct. 28, 1 p.m. EX. 8525
1616 E. 39th st. 5-room house, large lot, trust deed foreclosure. Absolutely to highest bidder. WILLIS LAND CO., 1243 S. Vermont.

$10,500.
Finest 7-room Spanish bungalow, Moreno Highlands. 3 bedrooms, 2 baths, unit heat, electric refrigeration, double garage. $500 cash, balance like rent. Actually worth $12,500. Call OLympia 4410.

HALF PRICE!
$8500 buys equity 10 rooms, steam heated, B zone, corner 80x132, 148 N. Gramercy Pl. Owner, DRexel 3727

MORTGAGE COMPANY HAS SEVERAL foreclosed homes. All modern stuccos in Westwood, Glendale, Southwest, Alhambra. Must be sold. Small down payment. MAdison 2291.

Beverly Hills Duplex
Must sacrifice, just completed. 15 rooms, 4 baths. Consider trade. Owner-builder, RO. 0841. WA. 8236.

Larchmont Boulevard
Beautiful 8-Room Modern Home. Will sacrifice or trade. OX. 5249.

12-ROOM duplex, $11,900. Income $1560 year. Unit heat, Frigidaire, near Melrose, La Cienega. OR. 9802. 4th and Fairfax.

3-ROOM, year old, hardwood floors, close in, paved street, garage, $2600; terms. 6616 PACIFIC BLVD., Huntington Park. JE. 2278.

UNUSUAL value for $4500. 5-room stucco, good condition, north of Adams near carline. Call at 4225 W. Washington. EM. 9112.

New Stucco, 7 Rooms
401 N ORLANDO ST. $11,800.

$13,750. APPRAISAL $22,000
My 10-room home. 1832 S. Bronson Lot 100 by 120. Owner. WH 8903

A REAL foreclosure bargain. For appointment. FA. 2333. Mr. Arthur.

HOUSES—
For Sale

Miscellaneous —50

POSITIVELY
Going To Be Sold
150x200
Center of New Windsor Square; tennis court, playground, patio; a WONDERFUL HOME.
129 S. IRVING
Go see this and make an offer! Call Mr. BURTON.
BURTON & CO.
Western at 10th. EMpire 9171.

ULTRA MODERN SPANISH
3 Bedrooms 2 Tiled Baths
Corner lot, improvements in and paid, 2 blocks from stores and transportation, hand-made tile roof. Living room 16x22, studio window, ¼ sawed oak throughout, breakfast room has buffet, table and six chairs, kitchen wall tiled, electric refrigeration, electric clock. Dressing rooms, large patio walled in, fish pond, sprinkling system. Mr. Martin, OX. 5914, evenings GL. 2384. Price $8750, easy terms.

FORECLOSURE
We couldn't help ourselves. Forced to foreclose on what is probably the most beautiful and complete home of its size in Los Angeles. Brand new, five lovely rooms, charming flowers and shrubs, long living room opening on patio. All improvements in and paid, exclusive community, schools, 7c car, etc. Make an offer. Key at 4322 Crenshaw Boulevard. VE. 1176.

EXTRAORDINARY VALUE
CANCELLED NOVEMBER 1ST
Unusual circumstances justifies builder in temporary price concession.
$11,950. TERMS
7 rooms, 3 bedrooms, 2 tile baths. A gem of Spanish artistry. Cloistered patio, entry hall, living room 15x21. Beam ceilings. Drive out Wilshire to Westholm avenue in Westwood Hills. Go south to 10659 Wellworth avenue

Another Foreclosure
Beautiful white Spanish Stucco. 3 bedrooms, 2 baths, patio, fountain n'everything. Low price, easy terms. NELLIE OF BEVERLY, 8689 Wilshire

ENGLISH 5-room residence. 1768 Glendon Way, Westwood. Cash $725. Easy terms. F. Frerichs. MU. 8151.

BARGAIN by owner, beautiful, new, 7 rooms, ¼ acre, trees, $7300. 2322 Baldwin ave., Arcadia.

West and Northwest —50-A

ENGLISH HALF-TIMBER
CORNER LOT 83 FT.
2-story, 10-room turreted manor near Bel-Air, Holmby Hills, overlooks city lights; split-shake roof, oriel windows in living room 27 ft. long, heavy beam ceiling, doweled floor, rear courtyard; 3 garages, den walls full paneled in oak; 5 bedrooms, 4 baths; every modern convenience; startling price, $31,000; Rowe Rader, HO. 7901. Evenings WA. 7662.

TWO-STORY 8-room home with 4 bedrooms, 2 colored tile baths, tiled kitchen, basement, furnace. Lot 50x150. Located 2 blocks from Washington in Arlington Heights district. This splendid home well worth $15,000, to be sold for $12,000, on very reasonable terms.
CLARENCE URBAN
Washington at Gramercy. EM. 5213.

STEAL MY HOME
9-room bungalow, gas furnace, double garage, paved street, close to schools, theaters, churches and car line. 2 blocks from business. Shown by appointment, no agents. 2379 W. 21ST ST. Price $6850. $3000 1st mortgage. All cash up to mortgage. Phone CR. 6712.

$10,000 OR BEST OFFER
Terms. Bank appraisal $12,500. 8-room house, lot 50x140 feet, in 1700 block Hobart Blvd. Might take some trade.
CHAS. UMBSTEAD
404 Johnson Bldg. VA. 5542.

8 ROOM COLONIAL
Just foreclosed. $11,500. Terms. 1950 Buckingham Rd., near Washington. Fine condition, modern, 4 bedrooms, real fireplace, 60-ft. lot, high ground. EX. 1164. Nights, EM. 7062.

FORECLOSURE
7-room bungalow, like new, attractively furnished, grand piano, large Frigidaire, large lot. Near Wilshire. Only $7950.
353 S. SWALL DR., or OX. 1413

OWNER'S BARGAIN
10-room, 3-bath furnished home, garage, lot 64x180 on S. Windsor Blvd Part trade, bungalow preferred. OWNER, TR. 6385 or WA. 6209.

LUMBER COMPANY
Closing out, 9-room home, Hancock district, large lot. 306 N. Highland. Open. Make offer. OX.7866. WA.4145

$22,000 Two-Story $16,500
8 rooms, 4 bedrooms, 3 baths. No brokers. Mr. Sweeney. OR. 1255.

MORENO HIGHLANDS
New Spanish bungalow, just like rent, 6 rooms, beautiful view, only $8500. OL. 7700.

HOLLYWOOD Way, $3000, $400 cash, buys 3-4 room furnished units. Near red car, lot 50x150. Clear. 1902 Sunset Blvd. DR. 5379.

LOOK at 8943 Hargis, near Robertson Blvd. High and grade schools. Charming new 6 rooms, Frigidaire. $8250. WH. 2502.

WANT A BARGAIN?
1631 Livonia Ave. Fine new 6 rooms. Ultra modern, wonderful view, $6750. BUILDER. WH. 4162. CR. 5845.

MAKE OFFER. Beautiful corner, Spanish bungalow. 7 rooms, 2 baths. 1082 S. Pointview. Key at 1064. OR. 9814.

6 ROOMS, $4950, improvements in and paid, refrigeration, colored tile. Robertson, Pico district. RO. 2230.

FOR SALE. 5-room English stucco bungalow. 1078 S. Plymouth Blvd L car, near High School. Terms.

5-ROOM modern stucco, double garage. Westwood district, foreclosure price $4800. $500 down. MA. 2291.

5-ROOM stucco. Frame. $3250. 1st $900, 2nd $1000. Furniture $2000 cash payments $50. CR. 5601. Reid.

BEVERLY-Fairfax. Beautiful English 7 rooms. Has everything. Formerly $14,500. Price $11,500. OX. 0612.

3 NEW 2-story, 8-room homes, beautiful Cheviot Hills, high ground Must be sold. 2727 Patricia ave.

CHARMING 7-room residence, built 1 year. West Adams corner—high ground, $1000 handles. WA. 2114.

SOUTHEAST CORNER BONNIE BRAE and 14th STREETS. VA.9171

WEST PICO, 42x145, ALLEY CORNER, 1900 block. OWNER, VA.9171

9-ROOM, 3-bath stucco, Wilshire district. Bargain. Terms. WY. 3570.

ADAMS-Western district, 7-room bungalow, big buy. RO.6818 mornings.

A-1 9-room, Adams Hill, $9750. 1-3 cash. 2516 9th ave. Owner. EM.1738

South and Southwest —50-B

4 ROOMS, $3500
And It Is Sure
Worth the Money
Living and dining room, bedroom, tile kitchen with Pullman breakfast nook, extra wall bed in living room. Has large lot, 60x100, and located in nice, quiet, restricted district. Close to schools, stores, transportation. And NO ASSESSMENTS Call MR. CONNORS. WEstmore 0251 Evenings, VErmont 4029.

Angeles Mesa Homes—
4, 5 and 6 rooms, $4500 to $7500. All improvements in, no assessments. Easy terms. Angeles Mesa Land Co. Owners, 3600 W. Slauson. VE. 0140.

HOME AND INCOME
DOUBLE BUNGALOW $4500
Just off Vermont on paved street, all bonds paid. Only $1000 down. Open. 946 W. Gage Ave. formerly 63rd.

REPOSSESSED WAY UNDER VALUE
Beautiful large 5-room home near Western and Santa Barbara.
$4400—$400 CASH
4106 S. Western. VE. 1114.

HOME FOR A QUEEN
Beautiful furnished, Frigidaire, radio, everything. It's new 5-room stucco. It's a steal at $7500, terms. 7934 So. Vermont. TH. 7302.

A REAL SNAP
Good residence section, B zone; 5 large rooms. By owner, $5000, ½ cash. 1320 W. 51st Pl.

VERY FEW BARGAINS LIKE THIS
5-room modern, big lot, lawn, flowers. Full price $3175. Terms. 9502 S. Spring st. Mr. Valley, PI. 5281.

$3950—$750 DOWN, 6 ROOMS, HARDWOOD FLOORS, ON CONCRETE STREET, CLOSE IN. OWNER, 4307 CRENSHAW BLVD. VErmont 5398.

$575 down, only $3375. 5-room Spanish stucco home. 50-ft. lot, choice high location. A $45,000 value. Key, 8310½ S. Vermont. TH. 8107.

VERY FEW BARGAINS LIKE THIS
5-room modern, big lot, lawn, flowers. Full price $2975. Terms. 9502 S. Spring St. Mr. Valley, PI. 5281.

$7500. MUST see to appreciate. Corner lot, 2 houses, 5 and 6 rooms 5201 S. Gramercy Pl. WY. 4614.

5 ROOMS, W. 65TH ST. $3950 TOTAL. $595 down, $35 month. Oak floors, worth $5500. 6812 Vermont. TH.8429

Sacrificing $3000 equity beautiful Leimert Park Spanish home now leased. Owner, 163 Ocean Front, Venice.

4-ROOM modern, newly decorated. $50 down, $30 month. Total $2850. TH 0741. 7501 S. BROADWAY.

2 HOUSES, 1 lot, 5 and 2-room, $35 and $20 per month, $3250. Quick sale, go see it. 6211 Budlong ave.

NEAR FLORENCE AND VERMONT
6-room, all modern, $4950. Concrete street all paid. 7110 S. Vermont.

BEAUTIFUL 6-room stucco furnished, tile, lawns, $400 down, balance like rent. 8451 S. Western.

REPOSSESSED homes at rare bargains, this vicinity. 8451 S. Western

SOME buy, 6-room house, W. 56th st Was $5800, now $4200. LA. 7346.

NEW 6-room stucco, 349 W. 88th pl. Bargain $4500. Clear. Owner.WH.1038

LOVELY 6-room, $3900, $350 down. Double garage. 8324 S. Broadway.

6 rooms on Exposition Pl. Large C zone lot. $3700. Terms. DU. 3733.

HOUSES—
For Sale

South and Southwest —50-B

$109 CASH, $2650 full price. 3 nice rooms, garage. Lot 40x152. 89th st. near Vermont, 8868 S. Vermont.

2-Bedroom bungalow, clear. Furnished or not. Garage. Terms or exchange. Address GG. box 360, Times Branch.

$675—7 rooms, 54th and Vermont. Balance $4300. $40 month. AX. 8808

North and Northeast —50-F

SACRIFICE, house, large lot 50x184, 5 rooms, bath, sleeping porch, large kitchen, screen porch, all hardwood floors, partly furnished, near grammar and high school, beautiful street. Call GAr. 0036.

Furnished Houses —50-K

5-ROOM stucco frame, $3250, 1st $900 2nd $1000. Furniture, $2000 cash. Payments $50. CR. 5601. REID.

HOLLYWOOD—
For Sale, Exchange, Etc.

FOR EXCHANGE: Have you stocks, bonds, mortgages or what you can cash for $36,000? For this beautiful city view home. A castle nicely furnished, including extra lot. Price $60,000 clear. 4 bedrooms, 3 baths. Room for 6 cars. Owner leaving. Make offer. P. O. Box 121, Hollywood Station.

FOR SALE—$13,000, foreclosed for $18,000. Beautiful home in Hollywood Knolls, high lot, block from boulevard, 8 large rooms and breakfast room, 3 large bedrooms and maid's quarters, unit heating, electric refrigeration. Wonderful value, terms to suit. HE. 1302.

$2500 WILL HANDLE
For sale or trade, corner, 50x165, B zone. Fine apartment site. Rents for $225 month. 4 units, in Hollywood. All improvements in. Near H car. Submit. OX. 8223.

DON'T MISS THIS
Lot 50x140 in North Hollywood. Original cost $1750. Need money quickly. Will sacrifice for $825 CASH. Call CA. 7598.

DOUBLE and single bungalows, 9 rooms, 3-car garage, near Los Feliz and Hillhurst. $14,500. Bank loan, $4000. 4515 Avocado. MO. 19011 a.m.

ACT quick. 50 feet on good street, less than 500 feet from Heart of Hollywood. $300 per foot. No trades. Address J. box 142, Times Office.

2 HANDSOME new duplexes on 50 ft. corner near Fairfax High. Up to the minute. $16,500 clear. Leslie Gordon, OX. 7250. WH. 7179 eves.

$5500. NEW stucco, Frigidaire, Sanitas walls, real fireplace. $500 down, balance like rent. Owner, 8963 Santa Monica. OX. 9804.

FOR SALE—Sacrifice for cash, 2 view lots, paved street, restriction $2500, at ½ value. $1250 cash for the two. P.O. box 121, Hollywood Station.

6-ROOM bungalow, B zone lot, 50x135, located at 1189 N. Kenmore. Will sacrifice equity. MO. 19986.

BARGAIN, $6000 will buy stucco house, 4 rooms and bath, 2 bedrooms, heart of Hollywood. CALL HE. 3782.

$4950, TERMS. Nice 5-room stucco, lot 45x115. Inquire 8911 Beverly Blvd. OX. 5309. Evenings, OX. 3954

5-ROOM HOME, $6500. A real bargain, on Vista, near Sunset. Completely redecorated. HO. 4784.

SACRIFICE 1 or 2 clear level lots. Small down payment. DR. 7396.

OWNER, 7-room home. Easy terms. No. Sunset, beautiful view. CR. 5704.

BEVERLY HILLS—
For Sale, Exchange, Etc.

Inspect Compare
NEW
Monterey Home
703 NO. HILLCREST RD.
Consisting of 12 large rooms, 4 master bedrooms, each with dressing room and bath, beautiful reception hall. Living room, dining room and library. All tile kitchen, butler's pantry, 2 maid's rooms and chauffeur's quarters.
This home is situated on approximately ½ acre with abundance of trees and rare shrubs, and commanding an unexcelled view.
The discriminating home seeker should INSPECT THIS HOME, as it truly is one of the finest money can buy or build.
Mr. Holland--OXford 6171
The Frank Meline Co.
462 N. Canon Dr., Beverly Hills.

REAL BUY
2-Story Spanish Stucco
227 SO. BEDFORD
BEVERLY HILLS
Nine beautiful, extra large rooms. 3 bedrooms and 2 baths up; maid's room and bath down. Beamed ceiling in living room. Large den, unit heat, and Frigidaire. All bedrooms sanitas walls. Tiled kitchen. This house has just been completed and is priced low.
For further information call
ALBERT A. BERG
OX. 4902. DR. 5133.
The Frank Meline Co.
9425 WILSHIRE BLVD.

608 HILLCREST
See one of the cleverest Spanish interiors in this super built 10-room residence in the finest residential section. Priced at $42,500. Will consider some exchange. Call Mr. Bowers.
Harry H. Kem & Co., Ltd.
400 N. Camden Dr. OX. 1171.

CALIFORNIA SPANISH
JUST COMPLETED
Beautiful 9-room 2-story; 3 master bedrooms, colored tile baths, den with fireplace, real home, priced right by owner and builder.
259 S. McCARTHY

STOP LOOK
604 SIERRA DRIVE
Nine-room white brick English home. Attractive price and terms. Open. GRanite 2244.

CASH bargain, triangle lot 165 feet front and rear next to $40,000 home on hill south of Country Club. Worth $7500. Price under $6000. Some terms. Owner, OX. 8532.

254 S. BEDFORD
2-story new Spanish home.
Priced right.
GEORGE ELKINS CO.
433 N. Camden Dr. OX. 1127.

BEL-AIR
English Farm House, 2 acres heavily wooded. 680 Stone Canyon Rd. West Los Angeles 33036.

2-STORY Spanish (not completed) on 23rd st., Santa Monica. $11,500. Welby Hudson, 9401 Brighton Way, Beverly Hills.

FOR sale, completely furnished, beautiful new Spanish bungalow, only 5 months old. Owner must sacrifice. 229 S. OAKHURST DR.

"BARGAINS IN GOOD HOMES"
Beverly Hills Realty Co.
400 Beverly Dr. OX. 6133.

OWNER OFFERS at low price, good terms, new 2-story Spanish home.
616 N RODEO DRIVE
Open 1 to 5. OX. 4914. OX. 4286.

FOR $15,500 you can buy the most complete new 8-room Spanish home in So. Calif. Terms. 1601 Benedict Canyon Dr. OX. 5701. OX. 1495.

BEVERLY HILLS EXCHANGES
GEO. E. READ, INC.
Phone OXford 6177.

$1000 DOWN, balance like rent. A dream in Spanish, 7 rooms. Owner, 261 S. La Pere Dr.

CORNER bungalow, north of Santa Monica Blvd. 7 rooms, 2 baths. Owner, OX. 1723.

200 NO. ELM DR.
2-story corner, 4 bedrooms, 4 baths. $16,000. Open. Want offer. OX. 0612.

ATTRACTIVE 7-room stucco. 357 S. REEVES DR. OWNER. VA. 9171.

BEL-AIR. Large lot. Best bargain in Bel-Air. Owner. TU. 4936.

7-ROOM stucco, Spanish style, 357 S. Reeves Drive. Owner. VA. 9171.

WESTWOOD HILLS—
For Sale, Exchange, Etc.

WESTWOOD HILLS Mediterranean Home, 1 block north of Wilshire, near U.C.L.A., 4 bedrooms, 3 baths, Frigidaire, unit heat, double garage, sprinkler system. None better built or landscaped in Westwood Hills. High level lot. City, mountain and ocean views. Built by owner by day labor. No. 1 material throughout. Business transferred. A sacrifice at $24,500. 10728 LINDBROOK DR. West Los Angeles 31729.

DOUBLE and apartment over 3-car garage. Price $8750, equity $4500. Income $85. Payments $50 per month. Trade and assume.
CRAWFORD REALTY CO.
1333 7th, Santa Monica 24108.

MUST be sold this week. 8-room, 2-story Spanish, 4 bedrooms, 2 baths, enclosed patio. Price reduced from $14,500 to $12,850. 10479 Holman.

BEAUTIFUL new Spanish, 3-bedroom bungalow. Has everything. See 2120 PARNELL AVE., Westwood.

BEAUTIFUL north of Wilshire lot at $3000 under cost. OX. 0734.

GLENDALE—
For Sale, Exchange, Etc.

ROSSMOYNE. New 2-story, 9 rooms, 5 bedrooms, 3 baths. Large lot. All the modern features. $12,500. Terms
M. GANNON
With J. E. PETERS, Builder,
203 S. Brand. DO. 3030.

JUST finished, a home indeed, 2-story 8-room, 3 baths, everything the last word at an unbelievable price. $14,500. 2123 Bonita Drive, Verdugo Woodlands. OX. 0159.

FOR quick sale, 7-room house, 4 bedrooms, near Broadway High, $7000. $3750 cash. Owner, 1419 E. California.

GLENDALE—
For Sale, Exchange, Etc.

Wonderful View!
NEW 2-STORY STUCCO
EIGHT LARGE ROOMS, THREE BATHS, BIG CORNER LOT, 60x160
$15,500—TERMS
BEAUTIFUL NEW STUCCO HOME, on high corner lot, Idlewood and Matilija Road, among Glendale's finest homes. Marvelous view of mountains and valley. EIGHT SPLENDID ROOMS, beautifully decorated. Walled patio, tiled entrance hall, tiled stairway, three tiled baths, electric refrigeration; upstairs bedrooms open to large covered balcony. Discriminating home buyers will find this a house of exceptional attractiveness. Open Sunday.
Greenlaw Realty Co.
148 So. Brand. Douglas 9201.

Massive Stucco Home
Superb home, 7 large rooms, located in Glendale's best section. A foreclosure that will interest people of refinement. Only $6800. A reasonable down payment.
AKERS REALTY CO.
212 N. Brand. Douglas 3367.

FURNISHED HOME BARGAIN
Pretty 2-bedroom stucco home, view lot. Completely furnished, including piano, radio, new overstuffed suite, etc. EVERYTHING GOES AT ONLY $4500; terms.
G. O. RUSSELL & CO.
600 S. Brand, Glendale. CA. 5303.

7-Room English—$5500
High, level lot 50x157. Sprinkling system. None better for the price. Shook Realty, 116 SO. BRAND.

NEW SPANISH $6,650
3 bedrooms, 2 baths, Frigidaire, furnace. R. R. Race, 219½ So. Brand.

EAGLE ROCK—
For Sale, Exchange, Etc.

ANOTHER BARGAIN
$4100. EASY TERMS
5-room bungalow, "B" zone, near high school. Large lot, worth $6000.
J. C. RICHARDSON REALTY CO.
5026 Eagle Rock Blvd. AL. 2216.

WARD says you may never again have offered a lot appraised at $6000 for only $3000. Size 80 ft. x 250 ft. near Hill Drive, 4649 Eagle Rock Blvd. ALbany 1614.

PASADENA—
For Sale, Exchange, Etc.

FORECLOSED bargain, 9 rooms, 3 baths. Big value $12,000. Big lot 100x140. Hogan Co. sales and rentals. 379 E. Colorado st., Pasadena. Terr. 2151. Established 20 years.

ALHAMBRA—
For Sale, Exchange, Etc.

ANY ROMANCE
IN YOUR MAKE-UP?
You can live in the sunny atmosphere of Old Spain. Enjoy one of the most beautiful panoramas in Southern California, overlooking MIDWICK COUNTRY CLUB. A view taking in the entire San Gabriel Valley, from the mountains to the sea, in the pathway of highly restricted future residential development. 12 new Spanish homes costing $10,000 to $18,000, within a stone's throw now built. Near two major boulevards, convenient to schools, theaters, business centers and transportation. All improvements, concrete paving, curbs, gas, light, water, telephone. I will sell this large and sitely, landscaped view lot, at $35 a front foot, 40% to 60% under adjoining land values. 10% down, balance, your terms, 6% on deferred payments. Come out Today or Tonight, tomorrow will be too late.
Col. D. K. Smyth, 940 West Newmark Ave., Monterey Park, Calif.
Tel. Alhambra 2983-J

BARGAIN in beautiful new 6-room Spanish home, red car and bus service. Courtesy to agents. 1708 S 4th. Phone Wakefield 1434.

6-ROOM bungalow, foreclosure, new stucco, real fireplace, 2-car garage, $3750. Owner, TR. 7006.

SAN MARINO—
For Sale, Exchange, Etc.

$5000 CASH WILL TALK
San Marino Builder wants offer for $18,000 new, 2-story, 8-room modern stucco home. 4 bedrooms, 3 tile baths, furnace, refrigerator, 2-car garage, fine lot and location. Terms on balance. No reasonable offer refused. 2814 Carlaris Road. Open Saturday and Sunday.

$11,500 buys a new attractive 8-room Spanish home in San Marino. 4 bedrooms, 3 baths, wonderful buy. Easy terms. Pollard and Brush, Realtors. 2590 Mission st., San Marino. Wakefield 2674, EL. 2804 evenings.

2-STORY SPANISH
4 bedrooms, 3 baths. New. Ultra modern, $13,500. 1040 Duarte Rd., near Granada.

NINE-room house with large grounds, close to Huntington Drive, in the heart of San Marino. 1725 Bedford Road. Phone Alhambra 6615.

BEST buys in San Marino, rentals, exchanges. We know values. SAN MARINO REALTY CO., 992 Huntington Dr. Phone Alh. 1907. WA 6563

CITY LOTS AND LANDS—
For Sale —53

LESS THAN HALF
To settle partnership we are closing out following properties:
Lot near Glendale Blvd. ripe for flat, worth $3000. Price $1000.
Corner west side, worth $3000. Price $1000.
Two houses on corner lot near Los Angeles High, worth $9000. Price $6000.
Two business lots near Pico-Fairfax, $750 each. Owner, 1163 4th Avenue.

CHOICE 254 ft. double frontage on Eagle Rock Blvd. E carline. Through to Verdugo Road. South side Ave. 31. Suitable for 5 court units, 5 garages and store. Will sacrifice for $3500 cash. No trades. Courtesy to agents. Owner, 731 N. Chester ave., Pasadena. Sterling 7471.

MONEY TALKS
Have 2 high-class 50x130 level lots, surrounded by beautiful homes. Overlooking Oakmont Country Club, valued at $8500. Will sell each for $1450 cash. J. A. MARNEY, 216 Central Bldg. TR. 5051.

Cash And Trust Deed
Apartment house lot ½ block north of Beverly Boulevard on Sycamore. Part cash, balance short time trust deed. TU. 4289.

WESTWOOD HILLS
Here's another sweet one. High view residential lot. Highly restricted. 80x160 for $7250. Terms. Jamison, OX. 1137, or stop office, 10400 Beverly Boulevard.

FORECLOSURE. Mortgage company will sell at foreclosure price 5 residential lots on Sweetzer and Sunset avenues, at less than ½ of original cost. No trades. Tierstein, HO. 6164.

VERMONT AVENUE CORNER
100x110—$250 per foot.
Mr. Scoggins
HAROLD G. FERGUSON CORP.
756 So. Spring St. MI. 9311.

DUPLEX lot near new John Marshall High School. $3200 for quick sale. Terms. Splendid rental district. OL. 7700.

$6500 RESIDENCE LOT FOR $3500 Near 3rd, West of La Brea. Can arrange building finances. Owner's Agent, OL. 3393.

$3000—
Between Los Feliz, Sunset, Marvelous view. 60x173, only $300 down, balance 3 years. OL. 7606.

6 LOTS together, heart of Hollywood, excellent apartment site, sacrifice for quick sale, leaving country.
SEE MURA, 399 S. Los Angeles

APARTMENT-House site 60x140 on Magnolia between 10th and 11th. Must be sold to prevent foreclosure. Worth $12,000, take $7500. MU.8331

BEAUTIFUL residence lot, Brentwood Park, 135x260, worth $10,000, ask $8000. Make offer. Owner, GR. 4971 days. Evenings HE. 7335.

WILL sell $700 equity for $350 cash. Lot, 25 ft on Burbank Boulevard near Orchard. Full price $3350. Address J. box 294, Times Office.

FORECLOSURE
Venice boulevard, 40x120, 2 blocks west of Western. $5350 cash. Owner, WY. 0776.

FOR SALE—$500, net cash, worth $1500. Lots 5 and 6, Block 61, Redondo Villa Tract. PARIZEK, 535 Fidelity Bldg.

115x260 HILLTOP
IN BRENTWOOD, $7500.
PHIL NORTON. VA. 7151

½ BLOCK square, 6 oversized lots, heart Studio City. Sacrifice equity for cash. GL. 7764.

CULVER CITY LOT. 50x115. Good oil prospect. Sacrifice. $600 down. Going to Europe. 1201 Vista. GL. 6486

LOOK at Northwest corner 2nd and Gramercy, Zone B. 67x160. Sacrifice Call OWNER. WA. 6062.

HOLLYWOOD KNOLLS
Beautiful, level, close in, 67x100. Only $2850 cash. Owner, WY. 0776.

Foreclosure, hill lots, 50x120, $1000. Level, $1200, paved streets; Echo Park-Baxter. VA. 6812. OL. 7226.

LOT 50x130, with garage, 3817 York Boulevard. Ripe for builders. $1250 Cash. OWNER.

CULVER CITY LOT, 50x115. Good oil prospect. Sacrifice. $600 down. Going to Europe. 1201 Vista. GL. 6486.

AWARD $10,469 soon paid on lot, all taken 10th st. widening. Will discount $2000 for cash. WH. 6750.

TO CLOSE an estate, 2 high class apartment house lots on Gardner north of Beverly. EL. 1271.

TRUST deed basis. B zone corner, $750 cash. OL. 1191. 3815 Beverly.

ZONE B, 68¾x132½. 102 N. GRAMERCY PL. OWNER. HO. 0970.

BUSINESS lot, Santa Monica Blvd. near Highland. Owner. HE. 4936.

NEAR Bullock's Wilshire, unrestricted. 100x171. Reasonable. DU. 3393.

50-FOOT triplex lot, account sickness. $3300. Worth $4500. OR. 1124.

FINE BUSINESS CORNER FOR SALE, LEASE OR RENT. OWNER. AX.8583

CITY LOTS AND LANDS—
For Sale —53

Administrators Sale
To close an estate, must sell at once two DOUBLE MAJOR TRAFFIC intersection corners, viz.:
Northeast corner of NORMANDIE Ave. and RIVERSIDE and REDONDO ROAD (both to be widened to 100 ft.), size 90x176, with nominal improvements, and
Southwest corner of 120th St., and VERMONT AVE., with 162 ft. frontage on Vermont to 121st St.
Look at these properties and then see me for full particulars.
H. B. BROWN, ADMINISTRATOR
1818 Cimarron St. RO. 5841.

INVESTORS, ATTENTION
B zone lot on Orange Grove avenue, 55x140, $4950. Business lot on Fairfax, 50x100 to alley, $13,750. Call OWNER, OR. 4704.

HOLMBY HILLS ESTATE
4 ACRES, $30,000, TERMS.
Hilltop estate, perpetual view, surrounded by beautiful estates. Improvements in and paid. Call MU. 4221, Station 30, or MO. 14401 evenings.

WILL sacrifice my 2 clear North Hollywood lots, 72x264, for $373 each. Worth $2500. OR. 9888.

LOT NEAR MICHELTORENA and Lucille streets. Splendid north and west vista. EX. 7954.

WEST Washington near Marvin Ave., lot 43x100 OWNER, VA. 9171.

PACIFIC Palisades view lot, facing ocean and park. HE. 1141. DR. 1156.

INCOME lot 55x120, high ground, 1915 Westview st. WH. 6939. EM. 5060.

SACRIFICE lot on Curson, 43x143, $2200. Improvements paid. DR.6301

SOUTHEAST CORNER BONNIE BRAE and 14th STREETS. VA.9171

RESIDENCE lot on Poinsettia, 50x147, $4000, north of Beverly. OR. 5407.

SACRIFICE Vermont lot near Beverly. Best offer takes it. Owner, WA.0613

BUSINESS PROPERTY—
For Sale —55

BUSINESS LOT
30 by 140 foot "C" Zone lot on Vermont Ave., just south of Melrose.
Price $10,500. Terms.
LA BONTE & RANSOM
GL. 2161. 136 N. Larchmont.

FOR SALE, a sacrifice to sell estate. Business corner, improved with 1-story brick building. Lease to substantial tenants. Next to A.&P. Tea Co. Price $65,000. $25,000 bank loan at 7%. $22,000 second, 5 years adds 7%. Pay $2000 and interest per year. $18,000 cash, net 19% on money invested. D. T. Lewis, 1000 S. Oxford. Phone EM. 8273 or VA. 0880, p.m.

WANT OFFER
Wilshire Boulevard corner, 2 blocks Beverly - Wilshire Hotel. Owner anxious to sell. Call me for location, inspect it yourself and make an offer. GUY LINTON, 3745 SO. GRAND. RI. 4989; RI. 2258.

FOR sale, 80 acres on Anaheim Blvd. and Normandie Ave., Harbor City P.E. Railway runs through property. $2500 per acre. Geo. H. Peck, owner, 1364 S Hill St., L.A. WE 6093. Ask for Mr. Hill.

SAN PEDRO
Lot on 6th street near Warner Bros. new theater. Excellent location for apartment building. Owner, R.F.D. No. 1, box 35, El Monte, Calif.

HOLLYWOOD main artery, 100 ft. corner, solid brick, 5 stores, all rented, 30% under value, $34,000. P. O. Box 134, Glendale.

WILL build on 80-ft. lot on La Brea just north of Wilshire to suit reliable tenant. Mr. Delphy, TR. 9824.

BARGAIN, investors. Will sell my Alhambra lot 50x200 for $1500. Mrs. Wilson, 107 N. Broadway, MA. 3846.

WILSHIRE BLVD.
N.E. corner Wetherly, Beverly Hills, 100x150, cash or trade. OX. 4776.

SACRIFICE—Industrial lot 80x145 at 65c sq. ft., worth double price asked. Owner, WE. 8063.

BUSINESS lot ripe for drive-in market. Phone WH. 7248.

INCOME PROPERTY—
For Sale —57

WILL TAKE
Other property as part payment and take long time on difference. Nearly new 2-story 4-flat building, each apartment having 5 good rooms, strictly modern, including tile baths and sinks, electric refrigerator, etc. All rented to good prompt paying tenants; 4 garages. Ideal location.
1031 So. Orange Drive
See owner at 433 SO. LORRAINE BLVD., Windsor Square. Telephone owner, WHitney 4328.

I AM THE OWNER
of a "B" zone lot, 80x190, in the best residential income district in Hollywood. I also own preliminary plans for a seven-story building and have temporary committment in the amount of $100,000, or more. I will sell this lot on neighborhood appraisal, possibly $21,000, and charge nothing for plans or preliminary work already done. Call my broker, OX. 4506.

BUNGALOW COURT APARTMENTS
NEAR WESTWOOD VILLAGE
A good income property, short walk to University. Bus lines in every direction, rented and showing good returns. Will accept $10,000 in trade, some cash and balance easy. DEL ELLIS, HO. 7901.

RESIDENCE with income in heart of Hollywood, 10-room duplex. Net cost $22,000. Has $7000 1st bank loan. Sacrice, make offer. Will take clear B-zone lot trade. Don't buy or build before seeing this. Call GR. 4539.

$9000, 4-FAMILY flat, lot 50x145, garage, 2459 Cheremoya Ave., near Beachwood Dr., Hollywood. Buyer may assume $4500, 5½%, balance cash. Last call. Owner 330 N. Central Ave., Glendale, OL. 6213. Douglas 6115, evenings and Sun. 2200.

DESIRABLE court site, 1 full acre, double frontage, centrally located West L.A. Partly improved. Aged owner wishing to retire will make attractive cash price. Call after 4 p.m. 1920 PURDUE AVE.

11-ROOM double, 4 garages. Tile baths and sinks, showers. Good rental district. Modern. A real buy. 4808 8th avenue. UNiversity 8212.

NEARLY new 10-room double, off Long Beach Blvd. Appraised $9000. Sacrifice $6750; $1250 down. 6616 PACIFIC BLVD., Huntington Park.

NETS you 72%. Must sell. $34,000 buys new West Hollywood 12-unit $40,000 furnished court. $485 month income. Part cash. Owner, WY. 7952.

$3000 FOR YOU
Double bungalow, $1500 cash. Wilshire-La Cienega. OX. 2503—3104.

WILL SELL $7000 equity in 7-room furnished home bringing $75 a month income for $2500, balance $5000. 427 N. Coronado Ter. WA. 7096.

4-FAMILY flat, ½ block Westlake Park 50x137½; for quick sale, $17,500. $10,000 cash needed. For information call 433 Grandview st.

TO SETTLE ESTATE, 4-flat and duplex. Lot 50x150. $13,000. Income $216. Near here. 3706 W. Washington.

INVESTORS, SPECULATORS, snap, new 8-unit court, 9 garages, income $270 month, lot 100x140, mortgage $10,800, $5000 cash. CR. 7304.

65-FT. boulevard corner, Alhambra. 4 rooms. Take lot, auto or what for equity. 940 E. Main, Alhambra.

WILL sacrifice my $5000 equity for $4000. 10-room modern duplex, $115 income. EM. 4775.

BANK foreclosures, houses, apartments, business property. Call Mr. Cutts, TR. 9407.

WILL accept your lot as part payment on new duplex. Near new John Marshall High School. OL. 4709.

DUPLEX, PICO-ROBERTSON District, heart of business. Roger Dahlhjelm, 720 Rowan Bldg. FA. 1136.

4-FLAT. 4 rooms each, automatic heaters, extra bed, large porches, garages, $17,500. Owner 3020 Kenwood

HOLLYWOOD'S best paying apartments. $12,600 month. GR. 2645, 11-12.

2 NEW 4 FLATS $750 CASH
WILSHIRE DISTRICT. CHEAP
AND I MEAN THAT! OX. 8296.

8-UNIT apartment, income $6000. Will trade. Just off Wilshire. OX. 9774.

SUBURBAN PROPERTY—
For Sale —58

ACRE lots in walnuts, one block from P. E. and boulevard. Paved streets. All utilities in. $1400 up. Will build to suit; New 5-room stucco home. Open for inspection. F. F. COGSWELL, owner, Cogswell Rd. and El Monte Blvd., El Monte, Cal.

CORNER acre, Monterey Park. Walnut trees, 2 houses, chicken equipment. Close to schools, stores, cars. Appraised $8500. Security Bank loan $2500, 3 years, 7%. Sacrifice equity $2000 cash. BANKS, WY. 3164.

ONLY $10 MONTH
Beautiful fruit-covered 1-4 acre in heart of Studio City, North Hollywood. OWNER, OXford 7851.

CORNER 7-room English, almost new, block from car. FURNISHED, unit heat, terms, only $5950. R. H. FRENCH CO., 121 E. Main, Alhambra. Phone 1425.

10-ACRE improved, snap. Price cut in half for cash, short distance from center of Hollywood on paved street. Quick profits assured. L. A. Dolton, 221 S. Vermont. WA. 1915.

BY owner, handsomely furnished bungalow. Beautifully landscaped front and rear. Wonderful surroundings. 831 Franklin Road, La Canada.

BY owner, handsomely furnished bungalow. Beautifully landscaped front and rear. Wonderful surroundings. 4719 Groveland Lane, La Canada.

A-1 CHICKEN ranch, equipped for 1600 hens, fine home, sell or trade. $11,000. 1061 S. Ivar, Rosemead.

WE specialize in acreage, country homes and poultry ranches. KELSEY, 1848 Valley Blvd., Rosemead

10 or 20 acres on boulevard 12 miles Los Angeles. Owner, 310 S. Alvarado

5 ACRES N. Hollywood. CLEAR, cheap. 1930 N. CANYON DR. HO. 5920

SUBURBAN PROPERTY—
For Sale —58

Altadena

SACRIFICE $1200 equity in 5-room Altadena stucco for $400, appraised $4200, $2500 against, $24 per month. Leaving. Address H. box 160, Times Office.

FOOTHILL LOT, 100x150, SACRIFICE $1500. ORegon 9441.

Culver City—Palms

6-ROOM frame, furnished, $4500. 3713 MILITARY AVE., PALMS.

El Monte

COMMERCIAL acres in walnuts, 1 block from Pacific Electric and boulevard. Paved street. All utilities in. $1400 up and will build to suit. New 5-room stucco home open for inspection. F. F. Cogswell, owner, El Monte Boulevard and Cogswell Road.

La Crescenta

FORECLOSED—New stucco, 5 rooms, hardwood floors, tile sink and bath, fireplace, large lot, 1900 ft. elevation. Low price, easy terms. Apply at tract office, La Crescenta Crest on north side Foothill Blvd., 2 miles west of La Crescenta ave.

SACRIFICE 13 acres, all or part. On south slope of Green Verdugo Hills. COLE, DU. 1845.

Palos Verdes

4.85-ACRE knoll overlooking new hotel site and ocean. Can be sold 50% less than similarly located land. Must be sold soon. MA. 3355.

South Pasadena

$5950 TAKES MODERN 5-ROOM home with Frigidaire, drapes, double garage, terms. 2032 LE DROIT DR. on Garfield above Huntington Dr. Open daily and Sunday. See it now and phone owner, TERRACE 9447.
COURTESY TO BROKERS

San Fernando Valley

2-ACRE improved ranch worth $18,000 for $8500, $2000 down. OR. 7100

$18,000 RANCH for $8500, $2000 down, balance straight. OR. 7100.

BEACH PROPERTY—
For Sale —59

FOR SALE, POSITIVE STEAL
EXCLUSIVE BEACH HOME
9-room beautiful Spanish home, Castellammare. 17570 Posetano Road. $6000 underpriced.

ANOTHER BARGAIN
80-foot double frontage lot on front promenade overlooking entire coast line. See Castellammare agent or owner, 321 S. La Brea. WHitney 2314

SACRIFICE SALE. $1000 UNDER VALUE. 45-foot beach front, No. 72. Strand, Hermosa Beach 1½ lot. 2-story house, furnished, garage, all for lot value. Double front, can build 3 flats, with ocean view. Best Strand bargain, ½ cash, no trades. 345 S. Serrano. L.A. WA. 6521.

$430—TERMS, for fully improved lots near new channel section West Newport Beach. Jay Scribner, box 222, Newport Beach.

OCEAN front lot with 2 homes furnished. Now offered $12,000. Terms. 3435 Strand, Hermosa Beach.

$400 LOT, Venice Del Rey. Must sell. Ben White, 303 Bryson Bldg.

POULTRY AND RABBIT—
Ranches for Sale —60

FIRST feed your family from the products grown on your LITTLE FARM, then specialize on EGG FARMING for CASH INCOME. This I have done for 27 years and can recommend this healthful, independent plan of life to you. Visit me on MY LITTLE FARM and I will show you how to keep 2400 hens on ONE ACRE and still have room for the choicest fruits, grapes and vegetables for the family table. It will be a revelation to you. I lecture every SUNDAY at 2 p.m. on my LITTLE FARM off Sherman Way near Owensmouth in the west end of San Fernando Valley. Write for literature. CHARLES WEEKS, Box K, Owensmouth, California.

$500 DOWN, balance like rent. ½ acre and new 6-room Spanish home. Close in. Near Pacific Electric car. Equipment to suit. Owner, 5435 WOODMAN AVE., Van Nuys.

3-ROOM new Spanish stucco and 2 acres fine soil. Cheap pressure water. Ideal for poultry, fruits and nuts $1975. $250 down, $17.50 per month. Owner, 727 S. Spring st.

WANT house for 2½ acres oranges, 4 rooms, 2200 chicken house, $5800. Give your price. Box 173, ALHAMBRA.

WILL sell beautiful $18,000 chicken ranch for $11,950. Only $2800 down. A. Harrington, Huntington Drive and Highland street, Duarte. Phone.

1-ACRE chicken ranch, highly improved 500 hens, clear; submit. Owner, 13737 Judd ave., Pacoima, Calif. Phone WY. 0901.

1 Acre, new 7-room STUCCO home on BOULEVARD corner. Sacrificed. Grabler, 38 N. Garfield, Alhambra.

1.25 ACRES alfalfa, $750, $190 down Balance $8 month. All conveniences. Trustee, Box 34, S. Pasadena.

ACRE near Van Nuys. $1650. $200 down. Near school and stores. Inquire 5600 VAN NUYS BLVD.

1 acre, fully equipped 2000 chickens, 5-room stucco, Route 1, box 402, 965 CORDARY ST., HAWTHORNE.

1 ACRE fully equipped 2000 chickens, 5-room stucco, Route 1, box 402, 965 CORDARY ST., HAWTHORNE.

FINE little home, close in, chicken equipment, 300 hens, $50 down, $25 month. $2450. 5503 S. Broadway.

COUNTRY, FARM, RANCH—
Properties for Sale —61

FARM LANDS
FOR BIG HOG PROFITS
You must have cheap forage, cheap grain, cheap land and cheap water. We have all these requirements on the Famous Buttonwillow Ranch, Twenty-five miles west of Bakersfield. Ten years to pay. Interest 6%.
MILLER & LUX
215 West 6th St. MU. 7247

VERY ATTRACTIVE country estate of seven acres on paved highway near Fallbrook with running stream and magnificent setting of large oak and sycamore trees. Delightful modern six-room stucco house, garage and electric pumping plant. Four acres ideal for avocados and oranges. Price cut to $8500. Raymond Wayman & Son, owners, Fallbrook.

GOOD PROFITABLE groves, Building sites, Country estates. GORDON F. BLACKWOOD, Realtor. Office on Blackwood Ranch, 2 miles southeast Glendora. On U.S. Highway 66. Member Pomona Valley Realty Board.

INSPECT BARSTOW PROPERTIES
City lots, alfalfa, dairy lands, river valley waters, minerals and clays. See or write, Henderson and Nicklin, licensed, bonded. Barstow.

BARGAIN to close partnership, fine diversified ranch, 500 acres, orchards, grain, turkeys, equity sixty thousand, small mortgage, terms. Owner, Apt. 201, 512 S. Bonnie Brae

FOR SALE, 237 acres adapted to citrus, beets and beans, plenty of water, buildings, etc. Courtesy to brokers. Route A, box 588, Oxnard, Calif.

5 ACRES, piped, Fontana-Bloomington district; car line 1 mile. Price $1875. Worth $3000. No trades, easy terms. Address F. box 307, Times Branch.

WANT farmer, develop grain, alfalfa and hog ranch, Arizona. Cheap water ready. Must have $3000 cash P.O. box 1152, Van Nuys, Calif.

LAND suitable for avocados and citrus. Plenty water, easy terms. Camarillo Land Co., 727 S. Spring Street. TR. 0901

10 ACRES on paved highway, close to Modesto, price $5500, mortgage $2250. To exchange for Southern California. Bomberger Bros., Modesto

MUST sell 200 acres alfalfa and double crop land, plenty ditch water, buildings, $100 per acre. Terms. J. A. Wickland, 214 5th st., Orland, Cal.

FOR SALE, $18,000 will buy 50 acres, leveled and planted to alfalfa. Courtesy to brokers. Box 588, Route A, Oxnard, Calif.

$2500, 20-ACRE Chowchilla ranch with buildings. Good well, family orchard, worth $5000, quick action. F. BAIERSKI, 403 Bradbury Bldg.

MUST SELL AT ONCE
320 ACRES, HANFORD.
An exceptional property, subject to 1 6% loan. Call owner, WA. 2430.

4000 ACRES near the Salton Sea. Hunt and fish near-by. $2.50 per acre. 3000 acres, Coachella, $7.50 per acre. Owner, 205 Douglas Bldg. VA. 8576.

SNAP, $500 acre 5 or 10 acres fine alfalfa, Ontario. Gas, electricity. Need ¼ cash. Write Box 536, Whittier.

BARGAIN—308 acres, ½ mile from ocean and highway, adjoining small town. Owner, P.O. Box 71, Cardiff.

5-ACRE boulevard ranch, city conveniences, sell, terms or trade. Owner, 415 N. Pasadena ave., Pasadena.

5 ACRES Fontana, best citrus land, water, $750. L. Allison, Hotel Trinity

RAW LAND, $2.50 ACRE
307 Grosse Bldg., 124 W. 6th, L. A.

Antelope Valley

SOUTHERN Pacific R. R. lands, Los Angeles, Kern and San Bernardino counties. Frank B. Rutledge, local Sales Agent, Lancaster, Cal.

Arizona

34,228 ACRES near Boulder Dam Lake (to be.) G. F. Stevenson, Miramar Hotel, Santa Monica, Calif.

Ontario

ALFALFA pays good income now, 4 acres, $2000, $500 down; $19 month. Gas, electricity. Address G. box 167, Times Office

Riverside

80 ACRES Riverside, $2000. Bargain. Ben White, 303 Bryson Bldg.

San Joaquin Valley

IMPROVED 40-acre alfalfa, grain ranch, $5500, terms. 3668 4th Ave.

MOUNTAIN, RESORT, L
Property

CASH BUYER
If you will invest a small fraction of ... at Big Bear ... cash, you will buy ... an investment or for ... class residence property ... the lake and ... Bear is limited ... value is certain. ... Priced to sell NOW for cash. ... Address P. box 431, Times ...

IDYLLWILD cabin wanted ... for L. A. bungalow. Owner ...

EASTERN & NORTHER
Property
For Sale

OREGON
OFFERS GREAT
FARM
OPPORTUNITIES
If you are looking for ... portunities for small or ... capital. Oregon's ... sources in land, industry ... ness development are ... Pacific Coast. Improved and ... tially improved land ... dairy, grain, fruit, alfalfa ... cattle, nuts—priced from ... $100 per acre. Highly ... land on government irri... jects—$5 to $15 per acre ... for literature and see ... exhibit at
Oregon State
Chamber of Commerce
115 West 9th St.
Los Angeles
Telephone VA. 9549
Without obligation send ... lars about farm opportunities in Oregon.
Name ....
Address ....
115H.

FLORIDA farm, ... acres ... county, on State road ... Rich soil, naturally drained ... sacrifice. References. Address ... 70, Times Office.

For Exchange

PROMINENT business corner ... of retail section of Tacoma ... ington, paying better than ... Price $130,000. Will take ... $40,000; $25,000 cash. ... Carl M. Bergman, Washington ... Tacoma, Washington.

LONG BEACH income, want ... Francisco, Oakland or ... Oregon. Stores and modern ... ished apartments. Gross ... $4000, one mortgage. ... premises. Call or write ... Long Beach.

NEW YORK. 120 acres ... house, barns, truck, ... Want house furnished ... bor district. Broder, R.D. ... burne, New York.

2 HOUSES rented, Vancouver ... trade for Los Angeles or ... property. 6873 Willoughby ... Hollywood. Evenings GL. ...

$15,000 INCOME property ... Way, 4 rentals. Subject to ... Want Seattle. Bennett ... Mortgage Bldg. TR. 9847.

CLEVELAND, 6-room clear ... Angeles or near. Owner ... SON ST., Pasadena. Colorado ...

DENVER residence property ... have clear So. Calif. suburban ... dress HH. box 203, Times Office

AKRON, Ohio, for L. A. or ... 301 S. RODEO DR. Beverly ...

KANSAS CITY duplex, rent ... $5000; for Los Angeles. ...

Wanted

WANT KANSAS CITY home ... property, Orange county. ... EE, box 134, Times Office.

SAN DIEGO—
Property

SAN DIEGO County, for sale ... farm or citrus land. Four ... miles north of San Diego ... front ocean, 440 acres ... buildings, $80 per acre. ... lars. Address Advertiser ... Vista, Calif.

OIL PROPERTY—
Miscellaneous

200 ACRES southeast of ... field. Full oil rights. ... cash, balance 10 years ...
MILLER & LUX
215 West 6th st. MU. ...

KETTLEMAN HILLS ... Lease 160 acres offset ... well just started. Proven ... real chance for oil. $180 ... 1-6 royalty. No drilling ... sults of offset seen. ... box 310, Times Branch.

WORLD'S biggest oil gusher ... news with photo. Send for free ... ple copy. The Oil Journal ... Second street, Oklahoma City ...

WONDERFUL new oil ... Need small amount ... ologist. P.O. Box 1009 ... Los Angeles.

LANDOWNER'S royalties ... 20 counties. Leased to major ... panies. Want reliable party ... dle. Owner ...

EXCHANGE equity, B zone lot ... Pico and Alvarado for well ... prospective oil land. Kern ... Call owner. Douglas ...

1% LANDOWNER'S royalty ... ducing well at Venice for ... what? Address E. box 416, ... Branch.

SACRIFICE 1% royalty ... Down 4700 ft. Fully financed ... than 100 ft. from ... South end of field. ...

FOR SALE OR lease, ... glewood. J. W. Ramige ... St., Ontario.

1% royalty, deep sand ... Los Cerritos field. ... Drilling. OL. 9798.

MUST sacrifice 1% royalty ... well nearing completion ... by production. DR. ...

OIL lots, Ventura County ... production. Need money ... box 204, Times Office.

ACRES, $50, about 40 miles ... down 3500 ft. OX. ...

ATHENS-on-the-Hill, lots ... corner, close activity ...

Jefferson Blvd. frontage ... well, ½ price, buyers only ...

1½% royalty producing ... just in. Priced right ...

1½% royalty producing ... just in. Priced right ...

1% flowing well. 900 barrels ... Attractive, cash or terms ...

ORANGE, LEMON, WALNUT
Avocado Groves—Vineyards
For Sale

Avocado Land And Grov
5½ acres, 4-year-old trees ... highway; sprinkler system ... trade.
4 acres, 300 7-year-old trees ... room house; ocean view ...
Several young groves ...
$4000 per acre.
Excellent land on highway ... Vista, $600 per acre; ...
Vista, $600; 7 miles ...
ERNEST S. ROSS, REALTOR
531 Security Bldg.

AVOCADO LAND
WITH OCEAN VIEW
You can own one of ... Avocado home-places in ... county. Ocean view ... 'round climate. On account of ... isting low prices and terms ... the time to buy. Write or phone ... folder today.
SOUTH COAST LAND CO.
740 S. Broadway, Los Angeles.

WONDERFUL bargain ... 8 acres full bearing oranges ... in beautiful Arlington Heights ... verside, 5000 boxes ... Price $8000. Terms ... actually worth $3500 per ...
3 lots facing ocean at Del Mar ... San Diego, $1200 per lot ... $4000. Terms. KENO ... Bldg., Long Beach. Phone ... 348142.

10-ACRE COUNTRY HOME
All set to large walnuts and ... fruit. Modern 6-room bungalow ... rage, tool house. ... tion. Price $12,500 clear ... dium priced home in L.A. or ... ity, or will sell on easy terms ... Reeves, 147 W. Holt, Pomona ... 1701.

ON Arrow highway near ... acres orange grove ... ern, 8-room home ... ing porch. Large garage ... home and income ... —you must see this ... terms. Quick action ... dress H. box 40, Times Office

TWENTY ACRE LEMON GROVE ... wanda, fine condition ... beautiful location and ... $8500 NET income ... $38,000, terms. ...
The Henry de Roulet Co.
3714 Wilshire ...

PAPAYAS—CHERIMOYAS—AVOCADOS ... Passion fruit planted ... luxuriantly. $800 acre ... surplus water. Drive 4½ ... of Orange on Chapman ... F. Mead, R.D. No. 3 ...

7 ACRES navels $11,500 ... balance crop pays ... Covina district ... Monrovia.

9 ACRES A-1 citrus ... table land, $4500 ... electricity, water ... 75, Pomona.

VISTA AVOCADO ... $450 per acre up ... ments. ROUND ... 319 BROCKMAN ...

REAL ESTATE—
For Exchange
Miscellaneous —72

I HAVE 1ST TRUST DEEDS

On downtown Los Angeles real estate and can add a big amount of cash to invest in large holdings that are underpriced today.

Will co-operate with agents. Come to my office, 143 S. Beverly Drive, Beverly Hills. Phone OX. 2401; evenings, CR. 9986.

WANT OFFER
Wilshire Boulevard corner, 2 blocks Beverly - Wilshire Hotel. Owner anxious to sell. Call me for location, inspect it yourself and make an offer. GUY LINTON, 3745 SO. GRAND. RI. 4989; RI. 2258.

$100. HANDLES
"B" zone lot, 3 miles city hall, fine view, improvements in. Full price $1485. Take small lot for $300 or $600, balance easy. Address J, box 247, Times Office.

CLEAR Dana Point lot for Los Angeles house or lots.
2-Family bungalow, Long Beach for Los Angeles home.
Long Beach income for subdivision or lots.
W. L. WAGH, 1383 Cherry Ave., Long Beach. 320281

DANDY corner, 160x165, 4 lots, best part Alhambra-Monterey Park, walnut trees, 5-room house, 2-room house, chicken equipment. Near schools, stores, cars. Appraisal $8500. Small Security Bank loan $2500, 3 years, 7%. Want clear city or beach for $6000 equity. Owner. WY. 3164.

WANTED!
Listings on good paying income property and vacant lots. If yours is for trade, SEE US.
PHILLIPS & REAM
600 So. Western Ave. WA. 1171.

APARTMENT
Wilshire district. Lease and furniture. 36 apartments, strictly modern. 7-year lease. Consider B or C zone lot. For appointment Call MR. CANON, REpublic 4268.

10-ACRE subdivision of 40 lots and industrial site with trackage. Long Beach. All improvements in and paid. 1 loan $10,000, with release clause. Building program can be financed 100%. Want lemon or orange grove. Mr. Yates, TR. 4901.

CLEAR EXCHANGE
Large beautiful residential lot in Bel-Air, price $30,000. Will consider gilt-edged L. A. vacant or improved, residential or income and assume. DR. 1628.

BEAUTIFUL new 14-room duplex, every modern feature, Frigidaire, unit heat, etc. Rented $115 month. Want clear house or lot. B zone. Price is right. G. C. Richter, owner, 1340 S. Westlake. DRexel 9141.

WANT ORANGE GROVE
16-unit court, income $875 monthly. Mortgage $30,000, 6%. Can add cash in right deal.
MR. ANDERSON, EX. 2330.

Want Long Beach
HAVE lovely new Brentwood home to exchange for home or income in Long Beach.
CHILDS CRestview 4194.

WILL TRADE MY FOUR BUSINESS LOTS in the heart of Elko, Nevada, all clear, tax assessed valuation $5000, for small house. Address G, box 398, Times Branch.

HAVE 3 rooms on 50-ft. B zone lot, N.W. district. Wide paved street. Also 5-room new stucco. Frigidaire, etc. Trade both for income lot N.W. Owner, 931 E. 87th st. LA. 3088.

WILL trade equity in 7-room bungalow in Southwest for clear lot. Phone Van Nuys 1884 evenings or write Owner at 4638 Tilden ave., Van Nuys.

ON Sherman Way near Reseda, 2 blocks from postoffice. 10 acres with 6-room house, some poultry equipment, or will cut into 2½-acre tracts. MO. 10630.

HOUSE, 10 rooms, 4 lots, fronting 2 streets, trees, wonderful view. 75 Monterey Rd., S. Pasadena. Look over, make offer. Owner, 1215 Diamond. SYCAMORE 2276.

HAVE small subdivision on Van Nuys Boulevard close to Ventura Boulevard. Will exchange for income. Owner, Van Nuys 1884, evenings, 4638 Tilden ave., Van Nuys.

BEVERLY HILLS
12 doubles, apartments all rented, income $9240, take clear improved and vacant or submit for $23,000 equity. Mr. Strickfaden. OX. 6168.

SUCCESSFUL lecturer on popular topics desires resourceful woman to secure dates from clubs, societies, etc. Great for benefits. Address G, box 393, Times Branch.

WILL accept oil or Edison stock for lot on Riverside-Redondo, near Western. Allow 50c per share above market. WA. 8341.

10-ROOM double, Wilshire-Fairfax tract. 1 incumbrance. Want clear property for equity. 7724 Beverly Blvd. OR. 8206.

145x150 IMPROVED lot, Lawndale, oil rights, drilling near. Exchange for N.W. Arkansas timber land. Box 841, Route 1, Hawthorne, Calif.

CLEAR L. A. income, $28,000 and cash up to $15,000. What have you? Midwest land, or city. Address J, box 117, Times Office.

IF you study new 8-family just completed at 8377 Blackburn you will want it. Also have new duplex. CR. 5706.

EXCHANGES MY SPECIALTY
B. W. CROWE
STORY BLDG. VA. 1834

$2500 MORTGAGE for good car or diamond. Dickinson & Gillespie, 130 S. Western. Elliott Gillespie. FI. 3168.

20-ACRE orange grove, $40,000, clear. Want income property. STANDARD REALTY CO., 414 S. Brand, Glendale. OL. 5164.

$7500 PALOS VERDES lot, $925 due, $75 month, must trade. Want income, ranch or ? 3052½ W. Pico. EM. 8762.

WANT West Side A or B zone lots or property clear for improved income. Address K, box 69, Times Office.

SUBMIT clear for $42,000 equity in new San Pedro income properties. Income $845 month. WY. 3115

BOULEVARD corner near Figueroa. Income $400. Price $60,000. Submit. 942 E. Main, Alhambra. Phone 2626.

WANT income lot for 20 acre fruit ranch Fresno. Address J, box 198, Times Office.

"Harbolt the Trader"
Don't Lose Your Foreclosures.

B ZONE CORNER BARGAIN, near Western and Vernon. Submit. Jertberg, FA. 2771, UN. 6211 p.m.

HOUSE OR VACANT LOT OWNERS—Can use yours in exchange Wilshire duplex. NEWCOMB, OR. 1234.

EQUITY new 8-family flat, furnished, income $500, for 7-room house clear, N.W. 153 S. La Brea. WY. 3187.

1724 S. VERMONT. C zone vacant. Ripe for hotel, apartment. Equity $11,500. Want income. AX. 5452.

NEW 12-room duplex, 1 paper only. Pico-Robertson district. Want clear. OXford 1304.

IMPERIAL Valley, 5 sections, 3200 acres, clear, all or part for apartments or what? Assume. GR. 0601.

DON'T WORRY! I can match any exchange. Owners only. B. P. Shipley, 830 Chapman Bldg. VA. 5688.

HACIENDA PARK, 2 large LEVEL lots, 156 and 82, taken in on trust deed. Sell cheap. Owner. OR. 7810

MODERN 14-room duplex, near La Brea, income $250. Want house or lot. SELECMAN, OR. 1168.

11 Acres avocados Vista. Price $22,000 clear. Want Los Angeles income, will assume. 619 S. Figueroa, TU. 2733.

BUSINESS AND INCOME PROPERTIES FOR SALE AND EXCHANGE
J. T. CUTTER, TRinity 7233.

EXCHANGES, MU. 2522
ERNEST STEWART, 546 S. SPRING

NEW 2-FLAT, INCOME $460
WANT CLEAR B ZONE
MRS. DAVIS. Wh. 5111, CR. 6775.

WILL exchange 2 and 3-year-old avocado grove for clear lots or small house. 2731 Beverly Blvd. FI. 5135.

NEW 14-room duplex, Wilshire-La Brea district. Want clear or nearly. Address G, box 10, Times Office.

14-ROOM DUPLEX, $18,500
Income $175. Want lots or house for $10,000 equity. HE. 8207.

2½ acres Sepulveda Blvd. Fine home, grounds. Want income. Woodard, 5710 Vermont. TW. 2767.

3 STORES and apartments, close in. One mortgage, 3 years. Submit. VA. 5518, Room 1117, 416 W. 8th St.

WANT small house equity for small acreage. Will assume large mortgages. Address J, box 77, Times Office.

EXCHANGES— (Splendid listings)
Call Myers or Thomas
WY. 9001. 5774 W. 3rd ST.

CASH AND CLEAR PROPERTIES
HARRY GROSSMAN
204 Haas Bldg. TUcker 2471.

FROSTLESS orange groves, 5 and 10 acres. 200 W Sierra Madre, Glendora.

HAVE clear lot for equity in 7-room bungalow. CR. 3489. CR. 4116.

GRAVITY irrigated alfalfa or general farming land. J. S. CONE, Merced.

TRADE, 10 acres unimproved Imperial clear, for equity. AX. 0277.

CLEAR lot for duplex subject to one paper. CR. 3489. CR. 4116.

$15,000 CITY income for alfalfa near Blythe. 1118 W. 9th. TU. 2560.

CORNER C Zone, 19th and Santa Monica. HO. 5920.

$36,000 Hollywood court for clear lots or improved land. 1118 W. 9. TU. 2560

LOT for trade for house equity. Owner, Burbank 1971.

BEAUTIFUL duplex in Hancock Park. Want clear residence. WY. 2196.

SOUTHWEST corner Broadway and 92nd, clear. Want offer. OR. 6809

SACRIFICE Hollywood income corner. Lease or trade. GL. 9667.

BEAUTIFUL 14-room duplex, Wilshire district. 617 S. Fairfax. OR. 2673

CLEAR, 2 houses, corner lot. Want Long Beach. Will assume. VE. 6598

80-ACRE ranch, clear. Exchange for duplex. No brokers. WH. 0700.

WANT apartment house for $17,000 equity in 2 buildings rented. AN. 6244

REAL ESTATE—
For Exchange
Miscellaneous —72

Stone's Throw Of Examiner Building
Brick Building, lot 60x150 to alley, $35,000 first mortgage, 7%, approximately two years to run. Will take clear ranch or clear vacant for $50,000 equity. Phone owner's agent, Mr. Winchel, OX. 6151.

IOWA CLEAR
Long time lease and $65,000 building close to one of Iowa's largest cities, rented. Want residence. Beverly Hills preferred. No agents. Address K, box 85, Times Office.

REAL ESTATE broker will exchange clear property for desk space, either furnished or unfurnished. Address G, box 395, Times Branch.

BEAUTIFUL 8-room 2-story house in Alhambra, consider good clear acreage; Dr. Sherman, 312 Bradbury Bldg. MU. 5876.

WANT clear home or lots for de luxe 20-room flat near Beverly Blvd. Subject 6% mortgage. WH. 7916.

18 acres, 5-room house, barn, 2 wells. On highway near Perris. JE. 9210.

Houses —72-A

$1000 EQUITY in 5-room house for late closed car or $6000 in 3 houses for near New York City property. L. F. Jensen, 1272 Arizona ave.

5-ROOM bungalow, double garage, located 8731 Denker, year old, street and sewer in. Will either trade or sell equity. MO. 19966.

WILL trade $25,000 equity in HOLLYWOODLAND HOME for any equity worth $15,000. WY. 7504.

DOUBLE BUNGALOW, 4-5 rooms, for clear vacant lot. OL. 4874.

Lots —72-B

CLEAR MAJOR CORNER
Intersects 2 boulevards, C zone, 75x100, West side, ripe to build, sacrifice, $20,000. Want good West Side Zone A or B lot or what? OR. 1311

WILSHIRE BOULEVARD lot, 60x160, South side, 2 blocks West of Fairfax, exchange for good 1st mortgages, no commission. WH. 7148.

CLEAR, 65 LOTS, CLOSE IN, BUILT-UP DISTRICT, FRESNO. Koolish, 126 S. La Brea. WY. 2204.

CLEAR BUSINESS LOT—$25,000. In Beverly Hills. Want improved business. Will assume. DU. 2310.

Business Property —72-C

HAVE about $100,000 clear semi-business property, might add some cash and will assume reasonable incumbrance, for desirable well located apartment house that is showing a legitimate profit and would prove a substantial investment. Address P, box 460, Times Office.

WANTED AT ONCE
A BIG HOUSE
Will trade my $100,000 equity in 2-story Class A business block, 1 incumbrance. Long leases. Want home, Wilshire or Beverly section. Immediate possession required. Phone C. A. WOOD, DU. 7247.

HILL STREET
8% NET
Class A building, in the heart of the retail center, 25-year secured lease. Consider part trade. For appointment call Mr. Canon, RE. 4268

WANT clear for equity of $40,000 on Spring street near Second street, 3-story brick building. This is the coming hot spot. Incumbrance $30,000. Can add larger piece. If interested, submit. 1515 W. Jefferson St. EMpire 1193.

$7000 EQUITY in business property on E. 1st st. Close in. Exchange for good grocery. CH. 3615.

Income Property —72-D

BEVERLY HILLS
Duplex
Just completed, 14 Rooms, 4 tiled baths, separate showers, unit heat, electric refrigeration. This building is the last word in construction. Owner will consider trade for lot or home.
CALL ALBERT A. BERG
OX. 4902. DR. 5133.
The Frank Meline Co.
9425 WILSHIRE BLVD.

ATTENTION INVESTORS
High class Long Beach income property, near ocean. Netting $4200, price $50,000. Consider some trade. Owner. Address JJ, box 136, Times Office

Investors Attention
New building leased to chain stores in heart of activity, 8% net, for details call Mr. Canon, RE. 4268.

FOUR-FAMILY FLAT
Near Van Ness and Melrose, 75x150. Incumbrance $10,125. Will exchange for good clear vacant or bungalow clear. WH. 7300 or WY. 6225.

A REAL STEAL
8-flat, east side; good income. Owner wants home to $7500. Western-Adams district in part.
MR. WALTERS, FI. 1141.

BUILDER, overwhelmed with new work, will accept clear vacant for duplex equities showing fine net income. Owners or brokers phone OR. 9703.

SACRIFICE at once, $6000 equity in 12-room duplex, new, $100 monthly income. Down payment on residence, acreage, auto, chicken ranch or what? Quick action necessary. OL. 8104.

INCOME $245 PER MONTH
Sacrifice elegant 20-room Wilshire flats, $25,000. Want clear city to $12,000. Balance mortgage. VA. 1722.

WILL trade my $10,500 equity in two 20-room 4-flat buildings in Glendale for L. A. property. Ray F. Chesley, 3705 Baker Ave., Bell.

2-FLAT building, 6th near San Pedro street, $17,500. Will take half in good trade. Ben White, 303 Bryson Bldg.

WANT good alfalfa ranch or orange grove for 20 apartments, subject to $37,500 6% loan. Income $1290 per month, price $100,000. WY. 2156.

NEW 4-flat furnished, West side, income $220 month. $8000 1st mortgage. Will exchange equity for clear bungalow. VA. 1822.

LARGE Wilshire apartment, net income about $20,000. Price $200,000. Want grove or other trade and mortgage back. Will assume. HO. 3235.

DUPLEX, new, 12 rooms. Income $115. Mortgage only $6750. Want lot or small home. Owner, 1165 S. Robertson. OX. 1095.

WE have choice bargains in modern duplexes, one paper, submit clear. HANCOCK & CO., 8447 Wilshire. OX. 7197.

12-ROOM duplex, Wilshire district, $16,000, mortgage $9000, 7%. Want house or lot. OR 7805.

NEW 4-family ultra modern. Income $200 monthly. Submit cash and clear trade. WY. 3115.

HOME and income property for sale or take vacant as part payment. TW. 6314.

WONDERFUL bargains. New duplexes, 4 flats, 8 flats. 1 paper. Submit clear. Elmquist, 5757 W. Pico. OR. 4205.

FOR sale or exchange, new 14-room stucco duplex, north of Beverly Blvd. Income $190. Owner. OX. 0647.

DOWNTOWN business corner for eastern or country. HE. 8178.

Suburban Property —72-H

5 acres, San Fernando, excellent soil and location. Want house or rooming house close in. Owner, WY. 7961.

Country Property —72-K

30 ACRES good frostless avocado land, house, gravity water $150 acre; 20 acres close in $400 acre, consider clear income. P. POLENZ, realtor, Fallbrook, San Diego Co.

CLEAR 1280 acres Coachella Valley; what have you? Will assume. Address G, box 501, Times Branch.

40 ACRES near Blythe. Clear. $5000. For equity in city. Ben White, 303 Bryson Bldg.

80 ACRES near Coachella, $12,000. Suitable for alfalfa. Want city. Ben White, 303 Bryson Bldg.

EXCHANGE 160-acre alfalfa ranch, $28,000. 4929 Sunset Blvd. OL. 2398.

TO LOAN—
Money
Real Estate Improvements —75

BUILDING and refinance loans at current rates. No amortization.
ASSOCIATED MORTGAGE CO.
504 Bank of Italy Bldg. TR. 0564.

ANXIOUS TO PLACE $100,000 at 6% and 7% on Beverly Hills and Hancock Park residences. WA. 6291 and WH. 1383.

PRIVATE MONEY
GLEASNER, FRAIZER & DUNN
VA. 5101. 1108 Citizens' Nat. Bank

7%—NO COMMISSION
SMITH & SON'S, INC. TR. 1436
1022 Security Title Insurance Bldg

7% MONEY
Building loans or refinancing.
Mr. Cheesman, Mr. Elwood. OX. 8501

WILL LOAN $15,000 to $50,000. Improved business. Owners only. No brokers. OR. 1229.

LET us loan some money for you or to you. Our long experience might help you to save. AX. 2081.

6% STRAIGHT LOANS
804 SOUTH SPRING
TRinity 9385. (Station 3.)

6½% MONEY
DAVIS MORTGAGE COMPANY
VAndike 9440. 1018 Story Bldg.

6% TO 7%, city, ranch. S. R. Earnest & Co., 319 Detwiler Bldg. Hugh K. Walker, Jr., S. R. Earnest. TR. 9075

I WANT to loan $750,000 on homes. 3 years straight or $10 per $1000. 626 BANK ITALY BLDG. TU. 8033.

$600,000, ANY amount. Refinancing, construction 100%. Must be good. No brokers. Fred T. Rimpau. WH. 4616.

LOANS on good homes, low interest. Can make your clear vacant lot pay income. Ask how. DR. 8499.

PRIVATE MONEY, 7%, INSPECT same day. VE 8755. Night RE. 3479.

MONEY ready, vacant and improved. I also buy trust deeds. EX. 9371.

TO LOAN—
Money
Real Estate Improvements —75

Loans On REAL ESTATE
BUILDING LOANS

Our 7% loan, with payments on principal deferred ninety days to three years, affords the bona-fide home builder an opportunity to take advantage of the present favorable building costs. Financing costs are added to note if borrower so desires.

REFINANCING LOANS

$10.00 per month per thousand dollars loaned pays your loan, including interest. This plan removes the necessity of future refinancing, thereby relieving the home owner of expense, worry and uncertainty incident to renewals. These systematic payments are less than rent and lead to the ownership of your home, free and clear.

PROMPT COURTEOUS SERVICE ASSURED

Syndicate Mortgage Company
404-408 ASSOCIATED REALTY BLDG.
Los Angeles, California
PHONE VAndike 2384

GET A BANK LOAN
NO COMMISSION

We Have funds available for building or refinancing loans in any amount on good properties.

Apply at any one of our Fifty-six Offices.
CALIFORNIA BANK
Mortgage Loan Dept.
629 South Spring. Los Angeles.

5½ & 6%
Business and residential.
Los Angeles and vicinity.
Loans placed with
PENN MUTUAL LIFE INSURANCE CO.
HAVELOCK C. BOYLE
215 W. 6th St. PAber 0778.

CONSTRUCTION LOANS
7%—OUR OWN FUNDS—8%
We investigate at once without binding you and if security is satisfactory close loan in 24 hours. Courteous attention to applicants. Our paid up capital and surplus $1,800,000.
AMERICAN MORTGAGE CO.
Frank N. Fish, President
SIXTH AND GRAND. MI. 8871.

FOR SALE
First Mortgages
On Hollywood Homes
Interest 7% Quarterly
Toberman & Company
6763 Hollywood Blvd.
HE. 4141

PHONE YOUR WANT-ADS TO THE TIMES. NO CREDIT ARRANGEMENTS NECESSARY. COURTEOUS, EXPERIENCED AD-TAKERS DAY AND NIGHT WILL HELP YOU WITH YOUR COPY IF DESIRED.
MAdison 2345

WILL BUY $100,000 IN LOANS maturing in 6 months or less as temporary investment for surplus funds, in districts West of Vermont and North of Washington. Immediate approvals. Phone OX. 1091, OLD COLONY MORTGAGE CORP., 404 N. Beverly Drive, Beverly Hills.

BUILDING LOANS
RALPH G. WOLFF CO.
ROOSEVELT BUILDING. TR. 8816.
Park free in building garage.

HOMES REFINANCED
STRAIGHT OR AMORTIZED
Telephone us and our representative will call at your home same day.
UNITED STATES FINANCE CO.
458 S. Spring, Room 606. TU. 6378

REFINANCING
Apartments and Hotels only. If your 1st or 2nd loan troubles you, see the
SUGARMAN INVESTMENT CO.
608 Pershing Square Bldg. FA. 3434

$150 TO $600
Realty loans for refinancing, taxes or other purposes. Property need not be clear. Universal Finance Corp., 605 Foreman Bldg. 7th & Hill

7%—NO COMMISSION
APPRAISAL OR ESCROW FEE
LEONARD G. HUSAR CO., LTD.
736 NO. LA BREA. WY. 2126

SHORT AND LONG TIME LOANS AT 6% for building and refinancing. Conferences invited.
MORTGAGE GUARANTEE CO.
626 S. SPRING ST.

QUICK ACTION
PRIVATE MONEY
WM. McBURNEY, JR.
516 Pershing Square Bldg. VA. 2001

7%—NO COMMISSION
WOOD-BRUNNER-FIELD, INC.
1015 S. La Brea. OR. 1291

PASADENA BOND AND MORTGAGE CO. offers 6% and 7% money for refinancing or construction. Phone Terrace 8141 or Los Angeles EL. 3651

6% monthly payment loans on homes. NO BONUS. NO COMMISSION. G. D. ROBERTSON & COMPANY Wilshire and Robertson Blvd. CR. 4111

PRIVATE money, 7%, $2000 to $10,000. D. P. Amestoy, 919 National City Bank Building.

$2000 TO LOAN, 8%, on Beverly Hills or city vacant. 7% on improved. MR. SMITHER, GR. 1203. 8:30 to 3

$100—$200—$300—$1000 — LOANS Vacant or improved. 48-hour service 90 days to 3 years. 345 S. Hill St.

VACANT LOANS 8%
Murdock, Beverly Hills. OX. 1817

7% AND 8% private money. Southwest. H. J. Rose, 1146 W. Santa Barbara Ave. UN. 2553

6% A. R. Blackstone 8%
7% OX. 3804. 12%

LOT pay-offs, 1st and 2nd construction loans. Zeigler Inv. Corp., Ltd., 448 S. HILL. TU. 1930.

$5000 to $10,000, 7% private money for loans on private homes only. MR. GALEY, OR. 1261.

6% LOANS, $10 a month per $1000. E. T. Dixon Co., 610 Pershing Square Bldg. VA. 7986.

Private money, 6 and 7%, city, country and building loan. Lockhart & Son, 435 H.W.Hellman Bldg. VA. 6819

PRIVATE funds at 7%. Bungalows preferred. Northwest. Also handle extremely conservative 2nds. HE. 3585

LOANS ON VACANT
$25,000. Will divide. West side. Business or residential. OR. 8206.

Vacant 8%, 2nd Trust Deed
PECK, BEVERLY HILLS. OX. 2902

PLENTY of money to loan on vacant or city improved. R. W. KINSEY, 810 S. Spring. VAndike 0463.

I HAVE $3000 TO $10,000, 7% HOME, INCOME OR VACANT PRIVATE MONEY. HE. 2420

$10,000 ON business property, 7% and 3% commission. Address J, box 213, Times Office.

BUILDING money, $2500 to $10,000. Residence or improved, current rates. Evarts, 604 Van Nuys Bldg. VA. 9259

3-YR. loans, improved or for building. FARNSWORTH BROS. 1017 Van Nuys Bldg. TUcker 1269

7% AND 8% straight and amortizing loans, courtesy to brokers. 20-21 Spring Arcade Bldg. VA. 6555.

6%, 6½% AND 7% LOAN APPLICATIONS WANTED Pacific-Western Inv. Co. GR. 2148.

PRIVATE MONEY, $1500 OR MORE 1034 CENTRAL BLDG. VA. 8682.

2ND LOANS FOR CONSTRUCTION Our own funds. TRinity 5586.

PRIVATE money, 7% on city improved, 1st mortgages. EX. 6253.

BUILDING LOANS 100% financed. SMITH, 5230 S. Vermont. TH. 0564.

NO Bonus, private money, 7%. On income property. RI. 2043

PRIVATE MONEY, $10,000, 7%, all or part. West Side. TUcker 1948.

7.8%, OUR own money, 1% bonus. 901 Atlantic Blvd. Room 209. AN. 2478

7% PRIVATE 7% QUICK action. VE. 5843. Evenings. UN. 4485

PRIVATE money, quick action. Free appraisal. TW. 2767. Night, VE. 4264.

TO LOAN—
Money
Real Estate Improvements —75

6%
10 Year 1st Mortgage LOANS
ON IMPROVED RESIDENTIAL AND BUSINESS PROPERTY IN LOS ANGELES AND VICINITY

5½%
FOR CONSERVATIVE LOANS ON CENTRAL BUSINESS PROPERTY.

WINTER INVESTMENT COMPANY
11TH FLOOR, I. N. VAN NUYS BLDG., TRinity 3071
CORRESPONDENT
NEW YORK LIFE INSURANCE CO.

6% AND 7%
Real Estate Loans
3 TO 5 YEARS
Straight or amortized to suit the borrower's needs. No charge for preliminary appraisal.
LOS ANGELES' OLDEST MORTGAGE HOUSE
ESTABLISHED 1900
THE
John M. C. Marble Company
609 SOUTH GRAND
TR. 3776.

5½%—MONEY—6%
LIFE INSURANCE FUNDS
Liberal Prepayment Privileges.

A loan under $50,000 may be paid at any interest date without bonus.

Monthly Payment Plan

The ideal loan for the home owner is our monthly pay loan. Remember, you pay only 6% on the balance each month, adjusted every month. No jokers in this loan. Phone for a free inspection of your property.
THOMAS MORTGAGE CO.
TR. 3946, 810 S. Spring st., top floor
Financial Correspondent
Prudential Insurance Company.

6%—7%
INSURANCE FUNDS
FOR LOANS ON IMPROVED WEST SIDE PROPERTIES, UP TO $25,000 ON RESIDENCES.
Guardian Mortgage Corp.
858 ROOSEVELT BLDG. TR. 7447.

BEFORE
Borrowing money to build a home or to pay off your present mortgage
INVESTIGATE
the Insurance Plan Loan which costs
LESS THAN 7%
531 WEST SIXTH STREET
Los Angeles. FAber 2331.

6%—7%
Plenty of Money
available for
Real Estate Loans
Beverly Hills Securities Corp
444 No. Beverly Drive—OX. 7093.

QUICK SERVICE
$2000 TO $150,000
HOMES, INCOME OR BUILDING
6% AND 7%
KELLS & GRANT
Wilshire at Western. DU. 3000.

$110,000, Trust funds, 7%, amounts $2500 to $6000 on well improved Hollywood and San Fernando Valley. HOLLYWOOD FINANCE & LOAN CO. 211 Taft Bldg.

6% AND 7% REAL ESTATE LOANS
$2000 AND UP.
Robert E. Brown Company
659 S. La Brea. OR. 9019.

WILL loan $1000 to $5000, money ready. Phone GRanite 4355.

VACANT RESIDENCE LOANS
Beverly Hills, Oswald. OX. 4315.

Loans on Salaries —75½

$200 TO $2000
Will loan on easy repayment plan to people of character. 706 S. Detroit at Wilshire. Mr. Cordner, OR. 1281.

LOANS of $10 to $50 secured for salaried people. Confidential. 715 Story Bldg., 610 South Broadway.

CITIZENS' GUARANTEE CORP. Quick loans. 643 S. Olive. TU. 9670. ALSO OPEN MONDAY EVENINGS.

LOANS to $500 for employed persons. 437 S. Hill st. Room 207. TU. 9047.

Diamonds, Jewelry —75-B

10 MILLION
DOLLARS TO LOAN
Diamonds and Jewelry
Lowest rate of interest.
No loan too small.
No loan too large.
Pledges held 13 months.
Private loan booths.
PROVIDENT
Loan Association
846 S. BROADWAY
NEW ORPHEUM BLDG.
ENTIRE 3RD FLOOR

FOR 60 YEARS
A Financial Institution
FOR DIAMONDS & JEWELRY LOANS
SPECIAL LADIES' DEPARTMENT
A. B. Cohn & Bro.
305 Warner's Downtown Theater Bldg., 7th & Hill

LIBERAL LOANS
DIAMONDS, JEWELRY
13 Months To Repay
LOWEST RATES. LADIES' DEPT.
Anchor Loan Co. Ltd.
OUR REFERENCES ANY BANK
Member L. A. Chamber of Commerce
218 CHAPMAN BLDG., 2ND FLOOR,
756 S. BROADWAY, CORNER 8TH

DIAMONDS, JEWELRY and other personal property.
Courteous, private, confidential. References, leading banks and jewelers. Lowest rates. Established 1903
LADIES' DEPT.
MARKWELL & CO.
707 SO. HILL SUITE 505
TUcker 9291

Automobile Loans —75-C

CUT RATE AUTO LOANS
Cheapest in the West
WE WILL BEAT ANY DEAL THAT YOU CAN GET IN LOS ANGELES. COME TO US LAST
ALSO FURNITURE AND TRUCKS
DALTON'S OFFICES
9TH & FIGUEROA, LOS ANGELES MU. 6698
542 S. FIGUEROA, LOS ANGELES MU. 6698
1511 N. VINE ST., HOLLYWOOD GRanite 0104.
194 W. COLORADO ST., PASADENA TERRACE 4074
1000 BROADWAY, SAN DIEGO MAIN 7236
8TH & AMERICAN, LONG BEACH 666-428

LOW RATE AUTO LOANS
REFINANCING
CONFIDENTIALLY COURTEOUS
Kelley Kar Co.
DRIVE IN FREE PARKING
Four Offices
LOS ANGELES MAIN OFFICE
1225 S. Figueroa St.
WEstmore 3016
HOLLYWOOD BRANCH
1348 N. Vine St.
HEmpstead 1200
GLENDALE BRANCH
302 S. Brand Blvd.
Douglas 4178. NOrmandie 7107
LONG BEACH BRANCH
CORNER
American-Anaheim
Phone Long Beach 66407
SAN DIEGO BRANCH
CORNER 4TH AND B STREETS

TO LOAN—
Money
Automobile Loans —75-C

AUTO LOANS AT LOWEST RATES
DONALDSON
1200 West Pico St., corner Hill St.

Loans on Furniture —75-A

MONEY SAME DAY
Lowest rates. No endorsers.
Easy payments. Confidential.
105 W. 6TH. Room 205. TU. 5159

DODGE FINANCE CO., BROKERS. MONEY AT ONCE. CONFIDENTIAL. NO ENDORSERS. CALL HO. 7916.

MONEY WANTED—
Real Estate, Collaterals —76

OIL ROYALTY LOAN BONUS
Have clear 1½ acres close proximity and on fold line of active drilling. Also only property between Los Angeles and Venice of its kind fronting two boulevards, so is high realty value in addition to oil potentialities; need $12,000 preliminary financing; will annually pay 8% on 3-year first mortgage and GIVE AS BONUS deed for 20% of oil royalties on basis "one-eighth royalty" on all wells drilled on premises. Address C. M. Herbert, care Ace Reporters, 802 Rowan Bldg. Los Angeles, for appointment.

$2950—8%—1ST TRUST DEED
New Spanish 6-room bungalow. Tiled bath and shower, unit heat, electric refrigeration. Close to M.-G.-M. studio and school. Value $6250.

KLINE MORTGAGE CO.
128 SOUTH LA BREA. WHitney 1174.

WANTED to borrow $10,000 for 5 years on 10-acre improved orange grove, valued $25,000. Big trees. Well fertilized. Safe investment. 100% proven frostless district, heart citrus belt. Pay 8% interest and give 1st mortgage. W. A. Millard, Rt. 2, Box 94, Fontana. (N.W. corner Locust and P.E. Ry. Tracks, Fontana.)

Wanted Private Funds
To refinance conservative mortgage company loans. 7% or 8% interest. Best selection in town.
MELINE BOND & MORTGAGE CO.
706 S. Hill st. TRinity 6451.

WANT $50,000.00
COMMISSION TO AGENTS
Fine brick building just off East 7th Street, all rented on long-term leases. 515 TITLE INSURANCE BUILDING. VA. 8860.

FROM private party, no commission. $6000, 2nd, 8% on $35,000 residence. West Los Angeles district. A-1 security, only $9000 prior mortgage. Address G, box 503, Times Branch.

WILL sell good real estate contracts at liberal discount, and guarantee payments, or put them up as collateral for loan. 704 So. Spring, Room 1117.

$1000 to finance light manufacturing business. Staple item, established market. Also fast selling Xmas novelty. Must have immediate action. Address FF, box 546, Times Branch.

1st Lien Guaranteed
$3500 at 8% and bonus. Owner's 7-room stucco, high ground, good valuation. 7140 S. Western. TW. 9127

WANTED: $4250, first trust deed, 7%, 3 years. New 7-room home. Corner 50x135. This is a bank loan, and property at present is clear. Owner, phone West Los Angeles 34325.

$6500, 2nd, 12%. Will pay $250 per month, all to be due in 1½ years. Subject to Security Bank 1st, $20,000, due 2½ years. Excellent moral and financial risk. References furnished. EX. 7559.

WANTED $30,000 for refinancing, close in improved subdivision, ample security and high-class endorsement. For interview address K, box 73, Times Office.

$3500 wanted from private party. New 7-room stucco and double garage, lot 40x130, no assessments. Will pay 8% interest. A-1 moral. Gilford, 5464 5th Ave. VErmont 8362

WANTED—2nd trust deed loan of about $3000. Best of security and moral risk. Brokers, don't call. DR. 3459.

$4000 AT 8% and bonus, new 7-room stucco, double garage, paved street, A-1 risk. Occupied by owner, 1757 W. Florence. TWinoaks 9126.

WANT $8000 on my Altadena home, 4 bedrooms, 2 baths, steam heat, Frigidaire, lot 150x215, value $20,000. Private loan preferred. OX. 7161.

$7000, 7% first, 8 rooms, 2-story residence, Beverly Hills. Large lot, occupied by responsible owner. Valuation $20,000. Mr. Rose, UN. 2553.

WANT $1500 from private party, legitimate proposition. ½ interest, good security. Stand rigid investigation. Mr. La Rue, 706 S. Alvarado

WILL pay 1% per month on $250 up. 100% security, not real estate, stocks, bonds or oil royalties. Address K, box 70, Times Office.

$1000 2ND. WILL PAY $50 MONTH AND INTEREST. BEVERLY HILLS HOME. INCOME. OWNER. 9269 BURTON WAY.

PARTY TO FINANCE last two years' medical course. Will repay, $5 per week, 10% INTEREST. Address J, box 108, Times Office.

WANT $5000 net second amortizing loan behind $19,000, 7%, 3 years' straight money. Call Sun. or evenings. OR. 2514 or TU. 3560.

WANTED $4000 SHORT TIME LOAN. STRAIGHT OR AMORTIZED. GOOD SECURITY. Address K, box 89, Times Office.

WANTED: $2000 on 50-foot Pico frontage. Will pay 8%, 3 years; a safe loan. Reynolds, 10524 W. Pico, or TR. 7286.

WANT $4000 1st 8%, owner's residence near La Brea and Sunset. Excellent loan. OR. 9019.

$3000, 8%, vacant, Benton Way, 4th lot north of Temple, east side. B zone. Murdock, 641 S. Western. FI. 2134

WANT $7500 business lot, frame house Vermont near Washington, from private party. Call owner. RO. 2952.

$1500 COLLATERAL loan, one year, ample security, interest and bonus. Address F, box 413, Times Branch.

PRIVATE loan, $2500, three years straight, will pay 8%. Phone Mr Whitacre, DU. 0218.

$3500, 1%, 7-room residence in Westwood, nearly new. Value $7500. Haun, OX. 8941.

WANT $13,500, private money 7%, 3 years, $40,000 home security. 1722 Buckingham Road. RO. 3576.

WANTED: $600 or more to complete house. EM. 1548. 2935 S. Harcourt Ave.

$15,000 ON Pasadena income property, center of city, appraised at $36,000. Address J, box 115, Times Office.

$5000 2ND on extra modern 15-room new duplex, Carthay district. Address F, box 419, Times Branch.

$1500, 2nd trust deed, 12% on Beverly Hills duplex, bank loan $8000. OX. 2377.

$7500 1ST mortgage, private money, good security. Call between 8-10 a.m. OR. 2370.

$35,000 ON fine business income property worth $125,000. MO. 15494

$7500. Lovely 7-room Spanish. 261 S. La Peer Dr., Beverly Hills. GR. 7315.

$3000, 7%, 1st trust deed on business lot, value $15,000. LA. 3821.

WANT $3500, private money on 6-room stucco. CALL NO. 6162.

$5000 at 8% on vacant, Sunset Blvd lot, value $15,000. HE. 3585.

$500, FIRST trust deed, Orange county. Ben White, 303 Bryson Bldg.

$3000, 7%, straight 1st mortgage loan No bonus. GL. 3077.

$300—90 DAYS, 15%. Private party. Phone J. L. G., GLadstone 8030.

$2500 1st, 8%, 3 years, 5-room stucco corner, 8310½ S. Vermont. TH. 8107

$2500, 2ND, 12%, on beautiful, new, 7 rooms, Beverly Hills. GR. 7315.

WANT $2500 1ST, VALUE $7000, 8%. NO BROKERS. EX. 1149.

$6000, 7%, 7-room owner's stucco home. Corner, W. Hollywood. WH. 6675.

$6000, 50 ACRES improved. Value $25,000. Ben White, 303 Bryson Bldg.

1ST trust deed on 2nd st. business lot, good security. Submit. PA. 5452.

$2000, 160 ACRES near Corona. Ben White, 303 Bryson Bldg.

$3700 1st trust deed on 6-room stucco, Westwood; value $10,000. OR. 7100.

$1200 for 1 year, best of security. Address K, box 92, Times Office.

$6500 1st trust deed on $16,000 home, Beverly Hills. OR. 7100.

$2000, 160 ACRES near Corona. Ben White, 303 Bryson Bldg.

$3500, 7%, owner's home, 2% bonus. 2620 VINEYARD. EM. 8008.

$5000 at 8% on vacant, Sunset Blvd lot. Value $15,000. HE. 3585.

$5000 AT 7% on 7-room bungalow, value $12,000. HADLEY, HE. 3585.

$10,000, 8% first on $25,000 property. No brokers. GA. 5664.

$1200 2ND, subject to small bank loan, Beverly Hills home. OR. 7100.

$5000, improved city, 8%. Ben White, 303 Bryson Bldg.

MORTGAGES, TRUST DEEDS
Stocks, Bonds, Etc. —77

WE buy Mortgages and Trust Deeds with our own money. 401 BROADWAY ARCADE BUILDING.

$3250 TRUST deed for $2800. Pays $65 monthly, 8% on new, income $232 a month. A-1 security. TH. 3379

WILL sell $3000 California Lutheran Hospital 7% Bonds, big discount. Address FF, box 599, Times Branch.

$6500 TRUST deed, 12%—Subject $40,000 bank first mortgage. Property value $110,000. Call VA. 8161.

$438 trust deed, $20, 8% monthly, behind $850 Bank of Italy. 4 rooms, 50-ft. lot. 25% discount. TW. 0591.

$1800 TRUST deed 8%, 2% off, $920 second, 35% off. 7219 San Pedro. TW. 7493.

CLEAR lot and some cash for monthly pay trust deed. Mr. Penn. WA. 7119.

$2740 trust deed discount 25%, 8-room house, only $500 first. TH. 4404.

WANTED—Small trust deeds, own funds. Quick action. VErmont 7281

READY CASH FOR 1ST AND 2ND TRUST DEEDS. RO. 6359. UN. 4276

I WILL buy a 1st contract or trust deed or a good 2nd. CH. 6175.

MORTGAGES, TRUST DEEDS
Stocks, Bonds, Etc. —77

20% ON YOUR MONEY
Will discount $2200 chattel mortgage, payable $200 month, so it will net 20%. First lien on $25,000 worth of furniture. Will guarantee. Call 355 ROOSEVELT BLDG. TR. 2911.

SECOND LIENS
Ready cash and No Brokerage on Trust Deeds
CALIFORNIA RESERVE CO.
"The Trust Deed Clearing House"
408 S. Spring St. Phone FA 2101

Guaranteed Trust Deed
$1300 cash buys my $1745 8% trust deed secured by owner's 6-room house, 50-foot lot, paved street, bonds paid. A-1 moral. 1757 W. FLORENCE. TW. 9127.

$1,500 BUYS
My $2152 8% trust deed. 15 payments made. New building. Choice location. Excellent security. 7617 S. Western Ave. TH. 3685.

FOR sale, 2 conservative 8% first trust deeds, $3600, 1 block to Pico, $3700; 1 block to Beverly. Close in on new home. Will call for you and show them. Brown & Johnson. OR. 0702

TRUST DEEDS FOR SALE
LA BONTE & RANSOM
133 N. Larchmont. GL. 2161

WANTED
First and second lien trust deeds. Westwood Mortgage and Investment Co., 417 S. Hill St. MU. 4221.

$12,000 1st trust deed, 7%, on two 10-room new duplexes, Los Feliz district, 2 blocks high school. Johnston Finance Corp., GL. 1891.

BEST cash offer for 5 units ($500 each.) of J. B. Ransom Syndicate, 2 to 1 Gainsborough Heath. Submit. Address H, box 50, Times Office.

WANTED—TRUST DEEDS
Stewart, 6125 S. Hoover. TH. 4404.

WANT to buy small 2nd paper. Also 1st. TW. 0591. Evenings, PL. 4079.

MINES AND MINING—
Miscellaneous —80

FOR sale late type Traylor Compressor, direct connected with 52 h.p. gasoline motor, $450, cash. Call GR. 1071 between 9 and 12 or after 6 p.m. Address R. G. Eckis, 5740 Franklin Ave., Hollywood.

QUICKSILVER, two exceptional properties, unusual ore, good proposition to right party. Quick. Phone Terrace 6426. H. Carr, 880 Rosalind Rd., Pasadena.

WANT gold prospect, give location and details. Address G, box 347, Times Branch.

APARTMENT—HOTEL—
and Income Leases
Hotels—Rooming Houses —81

46-ROOM hotel, south, and 45-room hotel north; both are doing a nice business. Will trade for apartment in Los Angeles, 16-room, will trade for small rooming house. 1335½ W. 7th. WA. 6927.

25 ROOMS on major thoroughfare North. Clean, well furnished, good building, capacity business. Inspection invited. $3000 cash to handle. Glenwood Hotel, Los Feliz and San Fernando, Glendale.

NO INVESTMENT REQUIRED—50-room apartment hotel to lease, furnished, to responsible party. Security only. Rent $300. See GODDARD, 821 W. 8TH ST.

COUNTRY hotel, 65 rooms, ballroom, coffee shop, dining room, lobby, splendid location. Total price $13,500, $3500 cash will handle. Rent only $350 per month. TR. 2501.

20 AND 13 rooms, sacrifice account of sickness. Ideal location, parking space. Good income, low rent. Terms or part trade. DR. 8895.

14 ROOMS, 4 baths, 3-car garage, parking, cheap rent; Westlake district, at give-away price. 1016 Overton.

21 rooms, beautifully furnished, near Westlake. Long lease. Income over $300. Must sell. 1335½ W. 7th. WA. 6927.

A REAL sacrifice, apartment-house, beautiful, near Bullock's Wilshire, 22 apartments, for $2000 cash. O. N. Wallis & Co., 1720 W. 7th st.

44 ROOMS, beautiful, Wilshire district. Income $750. All full. Best buy. Must be sold; may consider some trade. 1335½ W. 7TH. WA. 6927.

HOTEL, apartment or rooming houses, also business investments. See our large window display for many real bargains. A. H. Jones Co. 1016 W. 7th

15-ROOM house, 6 garage. Dandy location. $500 handles. Sun Brokerage, 814 San Fernando Bldg.

HOTEL AND APARTMENT LEASES
CASON-HARDEBECK & CO.
MU. 0020. 512 Rowan Bldg. 5th-Spring

13 ROOMS, good furniture, 4 garages, cheap rent. Owner going East. Cash or terms. EX. 4318.

A BEAUTY, 44 rooms; overstuffed. Netting $200. Full price $2800. See WITHROW, 318 W. 9th. Room 312.

48-ROOM snap; cheap rent. Must sell. Money maker. $500 cash, terms? 415 W. 76th st. PL. 3385.

60-ROOM hotel, 70% baths, modern. $6 rent. 3-year lease. $3000 handles. 322 S. Flower St. TR. 5617.

14 rooms, 3 garages, overstuffed. 4 baths. Nets $100. Illness. $650 required. 1612 W. Pico. EX. 1295.

53-ROOM apartments, west side, rent $250, income $700, price $3000, terms trades. GRIZZELL, 1130 W. 7th st.

8-ROOM house for rent, furniture for sale, income. Phone AX. 4486.

SACRIFICE 30 apartments near Westlake Park. 310 S. Alvarado. D car.

LEASE and furniture at bargain. Bank Hotel, Huntington Beach.

EQUITY lease, furnishings, new apartment house, Frigidaire. EX. 7310.

9 ROOMS. Rent $45. Good income. Price $750. $400 down. 527 W. 9th st

8 ROOMS, close in, reduced from $475 to $250. Leaving city. 723 W. 10th Pl

Apartments—Bungalow Courts—82

$270 MONTH INCOME
DISSOLUTION OF PARTNERSHIP
12 double furnished apartments, perfect condition. East Adams. Small mortgage. Sacrifice for trade and cash. Owner, 122 E. 5TH ST.

BEST YET: 56 rooms, Frigidaire, rent only $400, near Westlake; for $4500, ½ down or trade. WITHROW, 318 W. 9th. Room 312. TU. 7333.

48 ROOMS, $2500—RENT $6 ROOM. Modern, corner apartments, terms. F. W. SHULTZ, 321 W. 3d. VA. 5313.

60 ROOMS close in, electric refrigeration, $400 rent. Price $4500, terms or trade. TU. 2733.

Exchanges, Wanted, Etc. —83

TRADE clear residence lots, west side, for apartment, furniture and lease. Owner to owner, 2704½ S. Vermont ave. Apt. 4. RE. 6102.

52 ROOMS, long lease, nets $150. Price $5000 or clear home. 1019 Albany st.

11 ROOMS, good lease, exchange for lot. 1221 S. HILL. AT. 6838.

BUSINESS INVESTMENTS—
All Kinds —84

CALIFORNIA Corporation manufacturing necessary staple product, with unusual profits, offers opportunity for man with $100,000 or several men with smaller amounts to become associated in executive capacity in national expansion. Ample security given. Proposition will stand investigation. Address G, box 514, Times Branch.

WANTED—Investors in small company forming to manufacture exclusive article, prospects of unusually handsome returns. Whole proposition gladly shown interested parties who can qualify. No other need apply. Not a job proposition, merely a very remunerative investment. Address K, box 4, Times Office.

WANTED: Responsible person to invest $10,000 in national advertising campaign on fast selling novelty now in production—particularly desirable for Christmas trade. Investor to handle all finances. References exchanged. Address JJ, box 534, Times Branch.

WANTED—Banker of Southern California experience to take charge of banking service department for large security house. Address F, box 442, Times Branch.

$5000—Combining established allied lines. Require added cash 90 days. Return with 1-4 interest in business. Meet principals. See Warden, 421 E. 6th. MU. 4486.

WANTED, office manager with $10,000 to invest. Salary $300 month. Pay 10% on investment. Address E, box 308, Times Branch.

REORGANIZING to take over old established mercantile business, want man to qualify for position; investment well secured. VA. 6474.

MORTGAGE COMPANIES for sale and wanted our SPECIALTY. Address K, box 82, Times Office.

BUSINESS OPPORTUNITIES
Of Many Kinds
Miscellaneous —85

$750, $1000, $1250 INVESTMENT and take full charge of Art Gift Specialty Shops. Established money makers now. Big profits under liberal contract. WARDEN, Mgr., 421 E. 6th

ASSOCIATE for distributing business with exclusive franchise, product in great demand. Business established, netting $300 month. Moderate investment. 309 S. WESTERN.

RELIABLE man with car to handle cleaning route. Large firm. $750 investment. Salary and gasoline money furnished. Investment returned if dissatisfied. 1639 W. 7TH.

MAN helper for store or shop. $3000 worth of merchandise. ½ interest $1500. $750 required. Experience not required. Good wages. 1612 W. PICO.

½ interest paying furniture business. Wonderful opportunity right party. Address J, box 345, Times Office.

ESTABLISHED manufacturing business, inventory $8500, net profit $5000, price $4000. MU. 4978

OPPORTUNITY for woman, take over dining room, with or without investment. Mr. Reed, 1032 Ingraham

$2500 FOR ½ interest, wonderful opportunity, investigate. Address G, box 407, Times Branch.

MANUFACTURING concern needs money. Splendid proposition. Investigate. PHONE EX. 0496

BUSINESS OPPORTUNITIES
Of Many Kinds
Miscellaneous —85

STEADY SUBSTANTIAL INCOME
can be derived from a Sparkletts Bottled Water route

SPARKLETTS
THE ARISTOCRAT OF BOTTLED WATERS

Has available at this time several established, well paying routes.

A QUALITY PRODUCT
Truck and equipment furnished.
$1500 Minimum Required
CONTRACT BASIS
SEE MR. ROY, 7:30-10:30 A.M.
4500 YORK BLVD., L. A.

Sales Manager Wanted
Live man to take charge of sales force handling sales of homesites and memberships in subdivision with recreation features, trout fishing, golf, swimming, lodge, dining, dancing, riding, etc. Only 30 minutes from center of L.A. Permanent position with weekly guarantee and over-ride on all income. Investment of $1500 required, which will be secured. See Mr. Hall, 4113 W. Washington, after 10 a.m.

TO SECURE CAPITAL
We invite consultations. Companies organized, projects promoted, stock issues, financial campaigns conducted, community, industrial, philanthropic, business counselors.
NATIONAL CORPORATION SERVICE INCORPORATED
Security Title Insurance Bldg.
530 W. 6th St. TU. 8543

FOREMAN WANTED
Permanent position at good salary in recreation development 30 minutes from center of Los Angeles. Should have some knowledge of electricity, water piping, cement, etc. Investment of $1500 required, which will earn good interest and be secured. See Mr. Hall, 4113 W. Washington, after 10 a.m. or phone EMpire 7834.

OPPORTUNITY! REAL MERIT
At Amawalk, N.Y., the largest tree nursery in the world is located. Present worth $8,000,000. Can you visualize the possibilities in California? We have established tree industry, land, water and location. Need $60,000, all or part, for expansion. Investor, active or inactive. Address G, box 408, Times Branch.

?

Would you like to get in on the ground floor of a corporation with national scope and no competition? No stock, oil or real estate. A real, legitimate proposition. Must have at least $2500. Address G, box 504, Times Branch.

ATTENTION! Few people now forming syndicate to acquire interest in manufacture and sale of new magnetic razor blade conditioned to sell at $1. Patent claims allowed. You will appreciate the opportunity. Address J, box 129, Times Office.

WILL you take chance developing small dry goods, novelty store, just opened in growing community, by risking up to $3000, basis ½ interest. Returns entirely dependent degree of success. Address K, box 8, Times Office.

$15,000 FOR ½ interest in growing manufacturing concern, worth many times amount invested; with or without services. Will bear rigid investigation. Quick action only will save proposition. Address HH, box 232, Times Office.

MAN with $500 to represent eastern concern in San Francisco or Portland, Or. Must furnish high-class reference. Prefer man with paper-selling experience. A live wire can make $15,000 a year. WA. 2720 for appointment.

WOMAN manager for branch store wanted by well established Los Angeles corporation and must be able to invest $3000 to $5000, which will be fully secured and pay 8% dividends. Write in confidence. Address G, box 523, Times Branch.

SELL wardrobe moving picture costumes: 45 tuxedos, 35 dress suits, 85 Prince Alberts, 100 cut-a-ways, $500 worth Colonials, 75 Spanish suits, plug hats, etc. Invoices $8000, $2000 cash. Trade established. Age cause of retiring. HO. 2875.

Do You Need Capital
Let us solve your financial problems. Complete incorporation service.
WYNNE FINANCE CO., LTD.
718 Pershing Square Bldg., L. A.

PAY DAY EVERY DAY
Start a chain of automatic selling stations handling an essential, in exclusive districts, and producing a daily cash income. $500 working capital required. WE. 1988.

MOSCOW INN FOR RENT
Hollywood's only night club and cafe. World famous meeting place. Partly furnished. Ample parking space. 8353 Sunset Blvd. Bob Coyne, CR. 3334.

LARGE POPCORN AND PEANUT WAGON
GOOD BUSINESS
$3000 cash. Write John T. Gilbert, corner 4th and Main sts., Klamath Falls, Oregon.

LONG BEACH
Concessions for lease, 85% location. Volume producers only. Hosiery, underwear, bags, jewelry, linens, gifts and knit goods. Available Nov. 15. Address K, box 50, Times Office.

RENT or Sell. Snap, downtown district, 638 Santa Fe, factory 40x70 ft., loading platform, large yard, equipped for manufacturing. Sheet metal tools for sale. Owner on premises today, or call TR. 3559.

ASSOCIATE wanted: $4000 for ½ interest. Will show 900% profit short time; future profits unlimited. Thorough investigation will prove unusual opportunity. OL. 4961, 9 to 12 a.m.—7 to 10 p.m.

HALF-interest in new malted milk and sandwich shop, $500. Neat young lady preferred, who can take full charge days. Address J, box 69, Times Office.

NEWSPAPER partner wanted. Established Los Angeles weekly, ½ interest $5500 for expansion. Experience not essential. 1612 W. PICO.

WANTED partner interested C. S. or Unity for national mail order business. Must have $3000. Address G, box 437, Times Branch.

CORPORATIONS ORGANIZED and Financed
GILBERT FINANCE SERVICE
6715 Hollywood Blvd.

WANTED party with $3000 or more in the developing of avocado lands. Pleasant work. Good salary. Address G, box 404, Times Branch.

POSITION for man with dairy stock experience, small investment return 6 months with interest. Address J, box 141, Times Office.

LEAVING city, sacrificing cigar, candy and soda fountain. Best location in Ocean Park. Owner, 163 Ocean Front and Navy.

PALOS Verdes lot, $4000. Want cafe, gas station, property on highway, stocks or what? Postoffice box 66, Sunland, Cal.

NEED $15,000 for high-class legitimate deal that will bring four for one; money secured. Address F, box 597, Times Branch.

LADY, active or silent, if active, office experience. Investment protected, wonderful returns, expanding business. Room 328 321 W. 3rd st.

WANT experienced and responsible mortgage loan man to associate with downtown firm. Address H, box 244, Times Office.

ORTHOPEDIC business, fully equipped, nationally known; death of owner, will trade, lease or sell. Address F, box 502, Times Branch.

INVESTIGATE THIS
Exceptional location for DRY GOODS or DRESS SHOP. New building. 1432 W. Santa Barbara Ave.

MAN wanted, rent route vending machines. 2416 S. San Pedro. RI. 1140

MAKE it yourself. Use our shop and machine; $1 per day. 1119 S. Olive.

In Alphabetical Order —85-A

ART and gift shop, Hollywood. Address GG, box 327, Times Branch.

Assistant Office Manager. Light Manufacturing Co. Need no experience if active. About $225 month. Small investment. 4600 Hollywood Blvd.

AUTO camps. This week good buys. Coast route, half way San Francisco. F. M. Stahl, Camp Broker, Box 9003, L. A. Times, Long Beach.

AUTO court, best proposition around Los Angeles for cash or clear property. 1101 VALLEY BLVD., Rosemead. Phone Alhambra 3840-W.

AUTO camp with seven cottages with private toilet and showers; also Shell service station. Dwight Fulton, owner, Grants Pass, Oregon.

AUTO REPAIR SHOP, rent $30. 8354 Santa Monica Blvd.

BAKERY, best retail in city, 40,000 population, 60 miles from Los Angeles, established 25 years. Finest location. Annual sales over $50,000. Reasonable rent, 9-year lease. New building. Terms. Owner sick. See Bob Steen, 225 S. SAN PEDRO ST., Los Angeles.

BAKERY, heart of Glendale, same owner 7½ years. Excellent business. Wants to retire. $2200 cash handles. 1628 N. WILCOX, Hollywood.

BAKERY, best retail in Anaheim, central location, fully equipped. Schulz & Co., 214 W. Pico. WE. 8759.

BALLROOM, best location. Selling account sickness. Inquire Mr. Scott, 240 W. Ocean, Long Beach.

BAR lunch with established business. Southland Buffet, 619 W. 8th St.

BARBER-beauty fixtures, just closed shop. 1042 S. Grand. WE. 1271.

BARBECUE stand, wonderful location. Rent $30. Address J, box 284, Times Office.

BEAUTY parlor, Melrose near Fairfax. Good business. Owner retiring account of health. Wave machine, dryers, chairs and equipment. Barber shop connection. $650. Terms. T. Wilkinson, WY. 8562.

BEAUTY shop, fully equipped, near studios, Washington Boulevard, Culver City. Address H, box 202, Times Office.

BUSINESS OPPORTUNITIES
Of Many Kinds
In Alphabetical Order —85-A

BEAUTY SHOPPE—Employs 7 operators. Exclusive Wilshire District. High-class clientele. Clears $500 up month, trial to prove. $7500, terms. [illegible]

BEAUTY salon, Hollywood Boulevard, good lease and business-apartment district. Account of sickness. Address J, box 290, Times Office.

BEAUTY parlor, downtown hotel, nets $250 monthly. Excellent complete equipment, low rent. Established trade. Bergren, 3706 W. Washington

BEAUTY shop doing good business, fully equipped, good location for small town. 135 So. K St., Tulare, Calif.

BEAUTY shop, any part of all. Open Sunday 11 until 3. 1719 S. San Fernando Road, Glendale.

BEAUTY shop. Neighborhood trade. Rent $10. Clears $35 week. Bargain. 2232 W. Washington.

CAFE—Spanish-American foods, seats 60, my other business needs me. $2000, terms. 161 S. Central, Glendale.

CAFE seats 64, horseshoe counter, heart of downtown. Frigidaire throughout, unusual buy. Good lease. Cowper, 1910 W. Pico St.

CAFE, low rent, fine location, going and paying. $700, ½ cash. Same owner 5 years. Phone him for address. WHitney 2727.

CAFE, beautifully equipped, 938 Westwood Blvd., Westwood Village, home U.C.L.A. Excellent student, transient trade. Look, then call CR. 4806.

CAFE, 2 of the finest equipped, most profitable places. Circumstances compel me to sell 1 or both at original cost. 2514 W. 7TH ST.

CAFE, 12 stools, 3 booths. Price [illegible] Has done $65 day. A bargain. $450 handles. 1812 W. 9th.

CAFE or night club suitable for club house. Living quarters. Lease or trade. 1904 S. Robertson Blvd. Owner

CAFE, 15 stools, 3 booths, daily business $40. Frigidaire. Rent $40. $750 handles. 801 Venice Blvd.

CAFE, Spanish-American foods. Seats 60. My other business needs me. $2000. Terms. 161 S. Central, Glendale.

CAFE, 17 seats, money-making trade established, $400 down. 3315 [illegible]

CAFE, seats 27, near high school, leaving town. 7817 S. San Pedro St.

CAFETERIA, small, noon lunch, home cooking, no Sun. Trade for [illegible] terms $1000. Opposite Times Building. 119 N. Broadway.

CANDY, lunch, ice cream. Good chance to man or woman. Small investment. Call candy counter, 407 S. [illegible]

CIGAR stand. Good downtown business street. Family troubles compel sale. Rent $1 day. $600. Owner at stand. Closed Sundays. 616 W. [illegible]

CIGAR stand, $25 rent, doing a profitable business. Stock, fixtures, as is, $425. Call 312 W. 10th.

CIGAR stand (Orpheum) outside entrance, New Orpheum Theater bldg.

CITRUS peel plant. Established [illegible]. Sell outright. Good buy for experienced people. Riley, VA. 1682.

CLEANING BUSINESS established 7 years. Three stores, income [illegible] week. Leaving Calif. Full price [illegible]. BURTON, 2691 W. Pico.

CLEANING, pressing, Hoffman press, rent $25, $40 week business, $150 handles. 5108 S. Vermont. TW. [illegible]

CLEANER-tailor, for rent, formerly Garvanza Tailor-Cleaner. 6317 Pasadena ave.

CLEANING and pressing, transfer corner, completely equipped, sacrifice $1250. 2316 E. Union ave.

CLEANING, tailoring, Westlake district. Real buy, sick. 2016 Wilshire.

CLEANING STORE. [illegible] 7904 BEVERLY BLVD.

CLEANER, tailor shop, corner Hollywood-Western, $250. 5511 Hollywood

CONFECTIONERY and lunch, [illegible] place, money maker. Beautiful equipment. Terms. Patterson, 2401 W. Pico

Confectionery, fountain, light lunch, next theater. Doing $35 day. Terms. Right party. 4600 Hollywood Blvd.

DELICATESSEN lunch. Doing good business. Sacrifice. 1583 W. 9th st.

DRESSMAKING shop for sale. [illegible] location for gifts. NO. 9843.

DRUG store, inventory $7000, fixtures $2000. Price $7800. Good lease. Boulevard location. Excellent opportunity. Phone AL. [illegible]

DRUG store, sales $45,000 year, bargain. Meyer, 411 S. Main, Room 311

DRY GOODS, partner needed in going department store, city of 10,000, established 25 years. $6500 required. Address R, box 18, Times Office.

ELECTRICAL contracting business in city of 9000. Long established, good paying. Other interests and poor health reason for selling. Investigation invited. Will invoice about $4000. Address K, box 41, Times Office.

EMPLOYMENT Agency, established 8 years. Commercial and domestic. Reasonably priced. Give phone number for appointment. Address G, box 442, Times Branch.

FLOWER shop, downtown, 423 S. Hill. Good paying business. Have other interest, sell reasonable. MU. [illegible]

FOUNTAIN lunch, confectionery, must sell my good going business for good reasons. See owner. 8077 York Blvd. AL. 1762.

FOUNTAIN lunch. Next theater. Going to Frisco. Sacrifice $900. $500 cash. 2222 W. Washington.

GARAGE—BEST LOCATION in L. A. 1 block Wilshire and Western. 5-year lease. WILL SACRIFICE. 628 S. OXFORD. DR. 0481.

GARAGE, established 18 years on Vermont ave., best location, low rent. Will stand investigation. $3500 required. 1016 W. 7TH ST.

GARAGE and service station. Money maker. No competition. $5500 cash. Address J, box 201, Times Office.

GARAGE, 30-car, excellent machine shop, good district, small down payment. 4183 Beverly Blvd.

GARAGE, storage, repairs. A busy spot. Price $400 month net. 3 year lease, low rent. 1323 W. 9th.

GARAGE, tow car and full equipment. Rent $200. Price only $1200. Wallace, 416 W. 8th, Room 1306-7.

GAS STATION, Hollywood, pumps 1600 gallons day; 65 quarts oil day; 17 grease jobs; 9000 gallons storage (capacity.) Visible pumps. Steel building. $1500. Trial. 1557 N. Western.

Gas Station 4 Pump
Pump 9000 gallons month. 4000 storage. Rent $100. Sacrificing equipment and lease. 3303 Beverly Blvd.

GAS Station, 3 V pumps, grease rack, modern house, nets $300 month. Trial to prove. Priced to sell at once. King, 3706 W. Washington.

GAS station, garage, new 4-room and store, stucco, 70 ft. boulevard corner, $6500, or trade for home. Phone Alhambra 6551.

GAS station lease, 3 visible pumps, air hoist, battery, tire and repair shop, etc. Owner, 4600 S. Western ave.

GAS, super service, 132 ft. on main highway. Close-in suburb, 3 pumps. $40 rent. Living rooms. Sacrifice, ill health. 2222 W. Washington.

GAS STATION, super. Dandy spot. Repair shop. Wash and grease rack. All doing fine business. Only $850. Real bargain. 1612 W. PICO.

GAS super service, 3 pumps, equipment for sale, lunch room, living quarters, cheap rent. 402 E. Covina Blvd., Baldwin Park.

GAS super service, 3 pumps, equipment for sale, lunch room, living quarters, cheap rent. 402 E. Covina Boulevard, Baldwin Park.

GAS STATION, 5-YEAR LEASE. 3 V. pumps, battery, tire shop. Fully equipped. 350 gallons day. Real chance. Terms. [illegible] Pico at Western

GAS station, hoist, wash rack, garage. Rent $95. Close in. $400 handles. Wonderful deal. 1675 Venice Blvd.

GAS, oil business closed. Cash register, Underwood typewriter, adding machine. Act quick. OL. 3493.

GAS station, 4 pumps, nets [illegible] year lease. Rent $100. $1500 down. Wallace, 416 W. 8th, room 1306-7.

GAS station, money maker. A-1 location. Sacrifice, terms. DR. 7691.

GAS STATION FOR SALE. 3132 S. FIGUEROA. OWNER. TERMS.

GASOLINE station and garage. Good corner. 3434 E. FIRST ST.

GAS Station, 3 pumps. 1150 Valley Blvd., Rosemead, Calif.

GAS station, big sacrifice. Money maker. A-1 location. Terms. DR. 7691.

GENERAL store in Arizona. Price $12,500, includes real estate, stock and fixtures. For details address G, box 717, Times, Glendale.

GENERAL Store $30,000. Doing $130,000. Consider trade, living. L. Turner, 835 So. Los Angeles St.

GENERAL store, doing $165 day. INVOICE ONLY. 3050 W. PICO.

GROCERY, market, good lease, low rent. Fine business. I am selling this week at a sacrifice account health. Owner. 3501 S. Normandie.

GROCERY, $950 full price, includes all stock, fixtures, living quarters, main boulevard, inventories $1100. CLAUSEN, 3706 W. Washington.

GROCERY market, fine location, dandy fixtures, ice machine, cheap lease, daily business $90. $2000 and invoice. 861 Venice Boulevard.

GROCERY, $40 CASH RECEIPTS day. Rent $35, with 2 living rooms; [illegible] INVOICE STOCK. 3049 W. Pico.

GROCERY, confectionery, dandy for right couple. Money maker. $1200 handles. Owner. 1365 Sunset Blvd.

GROCERY and vegetable, next door Safeway. Money maker for right party. Cheap rent. 3308 Pasadena ave.

GROCERY and fruit store, rent $25. Good location, must sell at once. 311 S. Western ave. No agents.

GROCERY, market, near Fox studio. Good business. Owner. 1334 N. Western.

GROCERY store and living rooms, cheap for cash or trade. [illegible]

GROCERY snap! $850, worth [illegible] Rent $20. 412 So. L. A. St. MU. [illegible]

HAMBURGER, candy and grocery, opposite school. Money maker. Living rooms. $30 rent. Price $450. Owner 1026 S. Lorena.

LUMBER yard well located, for sale. Address DD, box 365, Times Branch.

LUNCH, a little gem, shopping center, nice fountain, booths, kitchen, living room, rent $40. Good buy $950, terms. 536½ Pine, Apt. 3, LONG BEACH.

LUNCH, Wilshire district. Parking space. Clears $12 day on hamburgers, stew. No heavy cooking. 7-day trial. $700. Seats 10. 1557 N. Western.

BUSINESS OPPORTUNITIES
Of Many Kinds
In Alphabetical Order —83-A

LUNCH room, 12 stools, rent $30, living rooms. Nets $200 month. Price $900. Terms. 1812 W. 9TH ST.

LUNCH room and ice cream, best Glendale location; good business; $1000 full price. 715 N. Western.

LUNCH room with fountain, seats 14; do $50 a day. Trial. See Owner. No agents. 5827 Hollywood Blvd.

LUNCH BARGAIN FOR CASH
$30 day, 18 stools, 4 tables. This is a money maker. 3049 W. PICO.

LUNCH room, 19 stools, established business. Owner, 4426 S. Vermont.

LUNCH room, A-1 location, well equipped. Must sell quick. DR. 7691.

MALTED MILK SANDWICH SPECIALTY SHOP. Hot spot location, distinctive features. Ideal for man and wife. Owner, 319 E. San Bernardino.

MALTED milk, chili, tamales. Living quarters furnished. Established 7 years. Cheap lease. 2626 W. Slauson.

MARKET, complete open air, fixtures, $1000 cash; worth $5000. Good location. Owner took on trade, wishes to close out. WY. 1344.

MINER and mill man wanted at once; good wages, small investment required for short time. Address J. box 60, Times Office.

Meat Market Fixtures
Bargains in used, rebuilt. Liberal terms. CITY REFRIGERATOR CO. 37th and Alameda. HU. 5480.

MEATS, groceries, vegetables. All or part. Established business. Long lease. Cheap rent. 718 S. Santa Anita, ARCADIA.

MEAT market fixtures, complete, ice machine, must be sold this week. Name your price. 3115 S. Vermont.

NEWSPAPER, small plant. Established 4 years. Diamond press. $500 down payment. Balance to suit. Address E. box 408, Times Branch.

ORANGE JUICE, CONFECTIONERY Good location, bargain. 645 S. Hope.

PARTNER to help me take charge of very profitable business, upon which I have an option. I need $1500 cash. Balance to be paid out of the profits of the business. I must act immediately. I can give you the best of references. Please give me your phone number. Address GG, box 115, Times Branch.

PARTNER wanted for fully equipped oil tool manufacturing business, $1500 fully secured. Preference given one with engineering knowledge. Principals only. Strictly confidential. Write or call J. B. McLean, 117 Esperanza Ave., Long Beach, Calif.

PARTNER wanted, sales manager for nursery sales agency, investment $300, strictly commission but better than salary. Good opportunity for steady, reliable and persistent man or lady. Experience not necessary. Address F. box 581, Times Branch.

PARTNER
Man or woman with some selling experience and a few hundred dollars to help me; quick deal; big profits. WA. 5550.

PARTNER, young man or woman for very high class florist shop. No experience required if able to meet public. About $35 week. Small investment. 4600 Hollywood Blvd.

PARTNER wanted in going business, established over 10 years. $1500 required. Opportunity for right party. See owner after 6 p.m. 219 W. COLORADO BLVD., Glendale.

PARTNER, nursery business. Experience not needed. Single elderly man accepted. Small investment, reasonable returns, lodging provided. Address F. box 388, Times Branch.

PARTNER, young man, honest worker, ½ interest with contractor. Small investment, good future right man. 2222 W. Washington.

PARTNER, ½ interest in 224 acres rich land, 2 hours from Los Angeles, for $1500, as needed for improvements. Details 1118 Lincoln Bldg.

PARTNER employment agency downtown, drawing account, experience not required. Full price $750. 2307 W. Pico.

PARTNER, $300 month; need young man; old established commercial office. Cash business. Investment $1500 fully secured. 2307 W. Pico.

PARTNER, white woman about 35 interested in catering; share apartment with lady. Exchange references. DR. 0855, Sunday after 12.

PARTNER, man or woman. $1500 buys full ½ interest in my store. D. Irene Lawrence, 862 S. Vermont.

PARTNER wanted, equipped for cement work. Give telephone. Address J. box 226, Times Office.

PARTNER, MAN OR WOMAN, SMALL RESTAURANT. 2737 W. PICO ST.

PLANING mill and woodworking plant in Pasadena. A very rare business opportunity. Owner must go East. Box 170, Times Office, Pasadena.

PRINTING PLANT, almost new, half price. $2500 cash. Fine business, low rent. 1312 Hill. OX. 8201.

PRINTING office, complete, like new. Inventory $3500. Sacrifice $2400. 93 East Green st., Pasadena.

PRINTING, linotyping, equipped for trade work. $7350, cost $11,000. DR. 3891.

PRINTING office, best bargain in Southern California. Cash. Address H. box 296, Times Office.

REAL estate office, 2 rooms completely furnished, maps, etc. Live Hollywood location. Whitney 3812.

RESTAURANT and golf course, well located. Cheap rent. Must sell, ½ price. Owner, R. Blair, 715 E. Anaheim St., Long Beach.

RESTAURANT fixtures, A-1 condition. Cheap. Going out business. MO.10152

SHOE shop, sell or rent, house in rear, cheap. 327 N. 1st ave., Arcadia.

STATIONERY, sacrifice cash $10,000. Art gifts, picture framing. Great opportunity. Established. Long lease. Address H. box 188, Times Office.

THEATER, $2500 handles, 630 seats. Western Electric sound, long lease. 304 Majestic Theater Bldg. TU 5610

TOY CONCESSION, HOLLYWOOD Gladstone 2067.

VENDING MACHINES on location. Operators netting $300 per month on small investments. Few hours daily. Investigate. 1613½ S. VERMONT.

VENDING MACHINES on location. Operators netting $300 per month on small investment. Few hours daily. 1613½ S. VERMONT.

VENDING PEANUT MACHINES, 400, will net $400 to $500 per month, 3 days per week. Price $3500. Address J. box 202, Times Office.

Business Wanted —87

MEN'S or men's and women's furnishing goods store, must be an established, going business; state amount of stock carried, rent of store and other details; all information will be held in strict confidence. Address K. box 85, Times Office.

YOUR BUSINESS SOLD
or partners secured in 5 days. No advance charges. Phone DR. 2937 or EX. 0757. National Corp., 1630 W. 7th st.

WILL invest $5000 to $10,000 with services in business needing capital for expansion. No oil or real estate. Give details and nature of business in first letter. Address C. box 530, Times Branch.

PRIVATE individuals desire to purchase general insurance agency of not less than three years' standing. References exchanged. Replies kept confidential. Address J. box 228, Times Office.

BUSINESS woman invest $300, services, high-class business, explain fully. Address H. box 241, Times Office.

NAMES of estate beneficiaries furnished daily, showing distribution of cash, securities, etc. Mr. Foster. MU. 8331.

Golf Course Wanted
MUST BE BARGAIN. See A. J. ROY, 6141 FRANKLIN AVE.

WANT catalogues, samples, prices Christmas goods, mail orders and canvasser sales. Roy D. Allison, P.O. box 66, Monterey Park, Calif.

HAVE $2500 and services to invest. Safety principal expected. Financial experience. Owners only. Douglas 5466-W.

GAS station to lease. Greasing facilities, 2 partners, $650 available. Address J. box 236, Times Office.

CASH paid for your store merchandise or fixtures of any description Phone TUcker 1420.

BURTON can sell your business quick or secure partner. Free listing. Call DR. 0191. 2601 W. Pico st.

WANTED, exclusive, near-beer agency for L. A. county, price no object. Address J. box 195, Times Office.

YOUR BUSINESS SOLD FOR CASH
CHAS. F. HOLLINGSWORTH
Bonded Broker. WE.0232. 1002 S. Hill

WANT hotel lease and furniture, 25 to 60 rooms. Call MA. 1860.

WILL buy or lease gas station, good location. Owners call EM. 3337.

WILL invest to $15,000 in good deal. What have you? 1118 Lincoln Bldg.

SPOT CASH FOR YOUR STOCK OR STORE. PHONE VA. 9795.

WILL sell your gas station in 3 days. Call EMpire 8023.

LEGAL—
Notices —88

I WILL not be responsible for debts contracted by other than myself since Oct. 16, 1930. Signed, MRS. J. F. (VIOLET) RAYMOND.

I WILL not be responsible for any debts contracted by my wife, Ruth Helen Zeller, after this date, Oct. 22, 1930. (Signed) Walter Zeller.

NOTICE is hereby given that I will not be responsible for any accounts whatsoever except those incurred by myself. J. McLane Tate.

I WILL not be responsible for debts contracted by my wife, Elma Siemans, on or after October 25, 1930. Carl H. Siemans.

FROM this date on I will not be responsible for bills contracted by anyone but myself. ROBT. J. PARSONS.

I WILL not be resonsible for debts contracted by anyone other than myself. HENRY P. BECHTLOFF.

TOO LATE—
To Classify —15

GOING to San Francisco Sunday. Take [illegible] pay own expenses. CA. 5654.

BONDS CALLED UNNECESSARY

Unwarranted Drain on City's Capacity Feared

Leader of Taxpayer's Group Explains Opposition

Power Bureau's Resources Still Large, He Says

The proposed issue of $13,300,000 in additional bonds for the Los Angeles Bureau of Power and Light represents an unwarranted drain on the city's bonding capacity and has nothing to do with the bringing of water from Boulder Dam, according to Walter R. Leeds, chairman of the Taxpayers' Antipower Bond Association. The association, which has been pledged the support of a large and representative group of leading citizens, was formed for the purpose of opposing any power bond issue submitted to the voters within the next twelve months.

"We must conserve our bonding capacity for future use in the development of water, for schools, fire and police protection and sewer and street maintenance, always bearing in mind that before Boulder Dam is completed we will be asked to vote many millions of dollars to carry on with the city's share in the Los Angeles Aqueduct project," he said.

PART STILL UNISSUED

"At the present time there remains unissued and on hand $3,000,000 of the $11,000,000 bond issue voted in 1926. This together with $4,238,027.11 in cash gives the bureau a splendid cash position. In addition to the $7,238,027.11 represented in the above funds the bureau reports show that a sum in excess of $4,000,000 may be expected to be available from revenues for each year of the current three-year period, or more than $12,500,000, bringing the total of the bureau's available funds, without resorting to bond issues, to approximately $20,000,000.

"The city officials who favor this proposed $13,300,000 bond issue that will appear on the November 4 ballot admit that only about one-sixth of it, or $2,000,000, will be used sometime in the future for power transmission purposes from Boulder Dam to Los Angeles. Engineers estimate that it will be a number of years before Boulder Dam is completed, therefore, it is not necessary at this time to vote any bonds for a transmission line.

LARGER ISSUE COMING

"The argument that this bond issue is necessary to keep faith with the government for Boulder Dam requirements is absolutely without foundation," Mr. Leeds emphasized. "The vital Boulder Dam bond issue which is estimated at $225,000,000 to $250,000,000, for the Colorado River aqueduct, will probably be submitted to the voters next spring. This is the issue that will be watched by Congress and other authorities at Washington and has nothing to do with the present proposed bond issue.

"On five different occasions power bonds have been voted, which now total $50,500,000. Each time that the bonds were voted it was promised that taxes would not be increased and that these tremendous bond issues would not cost the people 1 cent. Each time the voters were given to understand the power department would pay for itself out of earnings. The last two times the Power Bureau has asked for additional bonds the people have refused to vote them. Taxes and special assessments in Los Angeles are high enough now."

COCHRAN AFFIRMS OPPOSITION TO BONDS

After being fully informed of the facts surrounding the proposed $13,300,000 power bonds, George I. Cochran yesterday affirmed his opposition to the bonds after proponents of the measure had attempted to make it appear that Mr. Cochran favors the bonds.

In a telegram from New York to John B. Miller of the Southern California Edison Company Mr. Cochran said: "Wire to Dr. Haynes was based upon belief that bonds were essential to power department, but my conclusion is that they are not needed, and bonding capacity of city should be reserved for Boulder Dam."

Dr. John R. Haynes, power bond champion, had obtained a long-distance statement from Cochran that his name was being used without authorization as one of those opposing the bonds.

WADSWORTH FINISHES STUDY OF PARKS

Fred E. Wadsworth, county superintendent of parks and playgrounds, is expected to return today from a tour of eastern and southern cities, where he has been studying facilities of recreation centers. Wadsworth attended the national convention at St. Louis of the American Institute of Park Executives. He also attended the national gathering of playground experts at Atlantic City, where he read a paper on "Pacific Coast Parks." He also visited Chicago, Washington, Philadelphia, St. Louis, New York, Miami, Dallas and Havana, Cuba.

MAN GUILTY OF STEALING DIME

Leniency Shown Because of His Age on Plea of Robbed Newsboy

Found guilty of stealing two 5-cent pieces from a newsboy's stack of papers Charles Harris, 68 years of age, was given a thirty-day suspended jail sentence by Municipal Judge Thompson yesterday.

Milton Newman, the victim, asked for leniency for Harris on account of his advanced age. The coins were taken from Newman's stand at Fifth and Olive streets, testimony disclosed.

HORTON ESTATE CASE CONTINUED

Hearing in Saugus Rancher's Will Set November 3

Share in Property Asked by Asserted Son

Nephews and Nieces Also File Contests

Nieces and nephews of the late Wade Horton, 88-year-old Saugus rancher, who died last June, appeared in Superior Judge Stephens's court yesterday at the first hearing of the will contest brought by Charles A. Horton, 62, who claims to be the decedent's son. Judge Stephens continued the hearing until November 3.

Horton's petition for an interest in the dead man's estate says that when the elder Horton left Burleson, Tex., in 1867, his wife, Jennie M. Horton, did not accompany him. In his will, Horton said that she refused to do so, and in a codicil, he said he heard a child had been born to Mrs. Horton, but he specifically disinherited the child, later named Charles.

Instead, the rancher named as his heirs, Walter E. Hewitt, nephew, and Mrs. Della Maude Berryman, a niece. The testator was prejudiced by these heirs against his son, the latter asserts, and it is also stated that the old man was mentally incompetent when the will was made. Wade B. Horton, his brother, also brought improper influence to bear on the testator, it is asserted. Wade Horton was murdered about a month before his brother died. They had lived together for sixty years.

A previous contest to the will was filed by nephews and nieces, including Wade H. Horton, Elizabeth Diehl, Jasper Horton and Amanda McCleary. There are now three legal contests involving the property, estimated to be worth $250,000.

COMPLETION OF FIGUEROA BORE NEAR

First of Three Tunnels to Be Finished in About Fifteen Days

The boring of the first and most northerly of the three tunnels being constructed to carry the North Figueroa-street extension through Elysian Park to a connection with Riverside Drive, is expected to be completed within another fifteen days. This will mean important progress in one of the largest traffic construction projects ever undertaken in Southern California.

The work of removing the debris resulting from two recent earth slides at this tunnel's north portal will be finished within the next three days, it is believed, and the cementing of about forty-five feet of the tunnel shell will be resumed from that end to join the cement shell work that already extends for a distance of 360 feet from the south end of the tunnel site.

It has been determined that the slides at the north end were due to two earth faults, one at the face of the portal and the other a short distance in the hill. No one was hurt and little structural damage was done. No further trouble of the sort is expected.

Water Conflict Claim Denied by Valley Users

Repudiations of assertions that the Metropolitan Water District's domestic water program will interfere with the agricultural interests of the Palo Verde Mesa and Chuckawalla Valley Development Association is contained in a resolution received by the district from the association yesterday.

In his letter, which accompanied the association's resolution, President A. E. Nichols stated that the valley organization had accepted the resignation of Lyman Farwell as secretary and member of the board because of his open and active opposition to the whole Boulder Dam project.

"As these sentiments on his part were not and are not entertained by other members of this board, Mr. Farwell has tendered his resignation, which has been accepted," Mr. Nichols wrote.

Drunk Driver Case Delayed

Preliminary hearing of drunk driving charges against Mrs. Beulah Heidt, alias Mrs. Beulah Holl of 800 Hauser Boulevard, was continued yesterday by Municipal Judge Frederickson until the 29th inst. to enable her to bring additional witnesses into court.

Mrs. Heidt contends that she was a victim of nerves at the time her automobile crashed into another at Temple and Virgil streets and that the liquor which, according to police, she admitted drinking, was not responsible for the collision. Police surgeons and officers testified she was drunk when examined.

LIQUOR POSSESSOR GETS JAIL SENTENCE

The possession of half a case of liquor cost George Gauld of Santa Barbara two months liberty and a fine of $500 when he appeared yesterday before United States District Judge Kerrigan. The defendant pleaded guilty to the charge of transportation and possession of liquor and was sentenced to two months in jail and to pay the fine.

TWO OFFICERS PROMOTED

Two reserve officers of Los Angeles have just received promotion, according to word yesterday from Ninth Corps Area headquarters, San Francisco. They are Capt. Joseph M. Cormack, J.A.G.-Reserve, 3660 University avenue, to major, and Second Lieutenant Jack Hynes, F.A.-Reserve, 4276 Rosewood avenue, to first lieutenant.

SHIPPING NEWS
AND ACTIVITIES AT LOS ANGELES HARBOR

WORK ON YACHT BEING PRESSED

Craig Yards Make Headway on Hancock Craft

Hull of Cruiser Velero III Near Completion

New Year's Day Tentatively Set for Launching

BY WALDO DRAKE

Assuming the appearance of a battleship under construction, Capt. G. Allan Hancock's 195-foot steel cruiser Velero III yesterday reached the three-quarters' point in hull construction at the Long Beach yards of the Craig Shipbuilding Company. G. Bruce Newby, her designer and who is also supervising construction, announced that the vessel will be ready for launching immediately after New Year's Day.

The hull itself is practically complete forward of the stern frame and this five-ton member was yesterday being drilled, with installation scheduled for early next week. Mr. Newby said yesterday that hull erection on the Velero III is now 75 per cent complete, fabrication 90 per cent complete, and that on the present schedule the cruiser should be commissioned in the early summer.

The largest craft of her type yet built in a Pacific ship yard, the Velero III is 195 feet over all, with a beam of thirty feet and a draft of eleven feet, nine inches. She will be driven by two 850-horsepower Winton Diesel engines, designed to give her a cruising speed of fourteen knots and a top speed of sixteen knots. At fourteen knots she will have a cruising radius of 9500 miles. Many of the latest developments in naval architecture are embodied in her design, including the bulbous bow, an Oertz streamline rudder, gyroscopic compass, automatic steersman, fathometer and other navigational aids. She will have four separate electric generators, with a total capacity of 190 kilowatts.

FIVE NEW MOTOR TANKERS AUTHORIZED

The Shipping Board yesterday gave its final authorization to plans of the Motor Tankship Corporation to build five more 9000-ton motor tankers for California-North Atlantic trade, having previously authorized construction loans of $1,265,625 for each vessel.

All five will be built at the Chester (Pa.) yards of the Sun Shipbuilding and Drydock Company and when completed will be chartered to the Sun Oil Company. They are virtually sister ships of the first group of five tankers built at the same yard by the Motor Tankship Corporation, of which the first four are already in operation out of Los Angeles Harbor to the east coast.

The express freighters Katrina Luckenbach and K. I. Luckenbach will be the other two steamers added to Luckenbach Line's Gulf-Pacific service to give the line eight ships and a ten-day frequency, it was announced yesterday by Harry C. Ewing, district manager.

The new schedule was inaugurated by the sailing from New Orleans on the 19th inst. of the Lena Luckenbach. She will be followed in order by the Edgar F. Luckenbach, Katrina Luckenbach, Mathey Luckenbach, Julia Luckenbach, Florence Luckenbach, K. I. Luckenbach and the Jacob Luckenbach.

San Francisco Bridge Company yesterday began the final portion of the east section of the $90,000 Reservation Point repair project, having used 6000 tons of rock in construction of the new jetty. An additional 15,000 tons of rock will be used in building the west and south walls, while next week the suction dredge San Francisco will begin the work of filling behind the new rip-rap. Completion of the job is scheduled for mid-March.

House flag of the United British Steamship Company was introduced to the port yesterday by the new motorship Aldington Court, under charter to Bory Mann. Originally booked for grain loading at the Cape of Good Hope, she was diverted to Vancouver and put in here for bunkers and stores.

North German Lloyd yesterday had two steamers, the Este and Justin, in port loading 1600 tons of Los Angeles freight for North Europe. The Justin sailed last night and the Este will get away this morning for Hamburg, both loaded to capacity with Pacific Coast cargo.

Officers and crew of the Dollar around-the-world liner President Garfield, in tomorrow noon from New York, were officially commended by the Egyptian government for their efforts in successfully fighting the recent cotton warehouse fire at Alexandria. The President Garfield is in command of Capt. Gregory Cullen, who also gained prominence during the World War as commander of Navy transports.

Pacific-Atlantic Line's freighter San Julian was in from the north yesterday morning and out last night for the United Kingdom loaded to the limit, Edward N. Tormey, district manager of the line, announces that she will be followed on November 16 by the San Pedro and on November 26 by the San Lucas.

TRANS-PACIFIC MAIL

Following schedule of sailing is provided by the Los Angeles Postoffice:

Oct. 26, from Seattle. Mail for Japan and Korea.

Oct. 27, from Los Angeles. Specially addressed correspondence for Central and South America.

Oct. 28, from San Francisco. Mail for Hawaii, Australia, New Zealand and Fiji Islands.

For connections at Seattle, mail must leave Los Angeles the second day prior to date of sailing, not later than 7:10 a.m.

To connect at San Pedro for the Hawaiian Islands every other Saturday, mail must leave Los Angeles at 8:50 a.m. on Saturday.

Note: To connect at San Francisco, mail must leave Los Angeles on dispatch made not later than 5:30 p.m. the day prior to date of sailing.

AIR MAIL SCHEDULE

NEW YORK VIA SALT LAKE

Eastbound—Day. Leave Los Angeles 7:35 a.m.—Daily—Arrive New York 6:20 p.m.

Eastbound—Night. Leave Los Angeles 7 p.m.—Daily—Arrive New York 6:40 a.m.

Westbound—Day. Leave New York 11 a.m.—Daily—Arrive Los Angeles 5:25 p.m.

Westbound—Night. Leave New York 8 p.m.—Daily—Arrive Los Angeles 4:15 a.m.

NEW YORK VIA KANSAS CITY

Eastbound—Leave Los Angeles 5 a.m.—Daily—Arrive New York 6:18 p.m.

Westbound—Leave New York 8 a.m.—Daily—Arrive Los Angeles 8 p.m.

LOS ANGELES—ATLANTA

Eastbound—Leave Los Angeles 5:35 a.m.—Daily—Arrive Atlanta 6:15 p.m.

Westbound — Leave Atlanta 8 a.m.—Daily—Arrive Los Angeles 7:11 p.m.

COASTWISE ROUTE

Northbound—Leave Los Angeles 11:45 p.m.—Daily—Arrive Seattle 11 a.m.

Southbound—Leave Seattle 7 p.m.—Daily—Arrive Los Angeles 6:35 a.m.

Sun, Moon and Tides

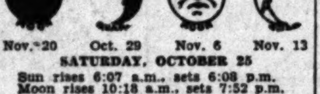

SATURDAY, OCTOBER 25

Sun rises 6:07 a.m., sets 6:08 p.m.
Moon rises 10:18 a.m., sets 7:52 p.m.

TIDES, LOS ANGELES HARBOR

Oct.	Low	High	Low	High
25	3:58 2.6	10:29 5.9	6:04 0.1	.... ..
Oct.	High	Low	High	Low
26	0:41 3.3	4:21 3.0	11:04 5.4	7:05 0.5
27	.....	.....	11:47 4.9	8:21 0.7
28	.....	.....	12:54 4.4	9:39 0.8
29	5:48 3.9	10:07 2.6	2:47 4.1	10:40 0.8
30	6:01 4.1	11:23 3.1	4:21 4.1	.... ..
30	6:01 4.1	11:23 3.1	4:21 4.1	11:25 0.8
31	6:18 4.5	12:07 2.6	5:25 4.2	.... ..

Note: Tides are given in order of occurrence; first column denoting time and second column height in feet above or below mean low water. Light face type denotes a.m.; black face p.m.

SHIPPING

PASSENGER SCHEDULE
VESSELS ARRIVING

	Berth
Saturday, October 25—	
City of San Francisco, San Francisco, 6 a.m.	60
Taiyo Maru, Orient via San Francisco, 8:30 a.m.	230A
Pacific President, San Francisco, 8 a.m.	188
Laurits Swenson, San Francisco, 8 a.m.	166
West Nilus, San Francisco, 2 p.m.	178
California, New York via Havana, 7 a.m.	152
Harvard, San Francisco, 10 a.m.	155
Humboldt, San Francisco, 6 a.m.	88
Annie Johnson, Scandinavian ports via Antwerp and La Libertad, 8 a.m.	51
Sunday, October 26—	
President Garfield, New York via Havana, noon	232B
Rakuyo Maru, Chile and Peru via Manzanillo, 8 a.m.	230A
Yale, San Francisco, 10 a.m.	155
Harvard, San Diego, 2 p.m.	155
Monday, October 27—	
Tashmoo, Baltimore, Norfolk, Charleston, 8 a.m.	160
Admiral Peoples, Portland via San Francisco, 6:30 a.m.	154
Suwied, San Francisco, 8 a.m.	159
Jacox, Seattle via San Francisco, 8 a.m.	160
Dorothy Alexander, Seattle via San Francisco, 6 a.m.	153
Ruth Alexander, San Francisco, 7 a.m.	152
Wapama, San Francisco, 6 a.m.	88
Seattle, Hamburg, Bremen, Antwerp, 9 a.m.	157

VESSELS SAILING

	Berth
Saturday, October 25—	
Villanger, San Francisco, 5 p.m.	230E
City of San Francisco, Mexican and Central American ports, 5 p.m.	188
Pacific President, London-Liverpool-Glasgow-Manchester, 5 p.m.	188
Harvard, San Diego, 3 p.m.	155
Humboldt, San Francisco, 7 p.m.	88
Laurits Swenson, London-Hull-Bergen-Oslo, 5 p.m.	166
West Nilus, River Plate ports, 5 p.m.	178
Doylestown, Seattle via S. F., 5 p.m.	160
Este, Hamburg-Bremen-Antwerp, 5 p.m.	228E
Sunday, October 26—	
California, San Francisco, 10 a.m.	152
Yale, San Diego, 3 p.m.	155
Harvard, San Francisco, 4 p.m.	155
Monday, October 27—	
Taiyo Maru, Orient via San Francisco, 2 p.m.	230A
Annie Johnson, San Francisco, 5 p.m.	52
President Garfield, Orient via San Francisco, noon	232B
Admiral Peoples, San Diego, 8 p.m.	154
Suwied, Savannah, Wilmington, Norfolk, Baltimore, 5 p.m.	160
Ruth Alexander, Seattle via San Francisco, 11 a.m.	153

VESSELS IN PORT
Midnight, Friday, October 24

PASSENGER VESSELS	
Batoe, steamer (Dutch)	54
Villanger, motorship (Nor.)	230E
Doylestown, steamer	160
Este, steamer (Ger.)	166
Justin, steamer (Ger.)	228E
CARGO VESSELS	
Admiral Dewey, steamer	154
Hakonesan Maru, motorship (Jap.)	239
Lycia, motorship (Br.)	Anc.
Missourian, motorship	176
Golden Mountain, steamer	L.B.-45
Camina, motorship	188
Dorothy Luckenbach, steamer	232D
Silveroak, motorship	107
Melville Dollar, steamer	174
San Lucas, steamer	228E
Golden Peak, steamer	228D
Silverguava, motorship (Br.)	230E
Yorkmar, steamer	230B
Vergana, motorship	94
Vaquero, motorship	94
OIL CARRIERS	
Velma, tanker (Nor.)	Anc.
Chilbar, tanker	142
California, tanker	107
Chiisco, tanker	142
Chiloil, tanker	142
Shabonee, tanker	Anc.
Washington, tanker	107
Orkanger, tanker (Nor.)	Anc.
Bisca, tanker (Nor.)	Anc.
Tamiahue, tanker	150
Frank H. Buck, tanker	119
California Standard, tanker	101
Torres, tanker	241
Caroline Maersk, tanker (Dan.)	Anc.
New Jersey, tanker	172
LUMBER CARRIERS	
Tillamook, steamer	224
Bandon, steamer	198
Watsonville, steamer	224
Quinault, steamer	L.B.-47
Barbara "C," steamer	90
Missoula, steamer	224
Olympic, steamer	107
Trinidad, steamer	224

LOCATION OF BERTHS

Outer Harbor, 35 to 73.
San Pedro, 74 to 98.
West Basin, 101 to 149.
Wilmington, 150 to 190.
East Basin, 191 to 204.
Terminal Island, 205 to 241.
Long Beach, 41 to 97.

ARRIVALS AND DEPARTURES
Compiled by Marine Exchange

ARRIVED, FRIDAY, OCTOBER 24

Ship	Time	From	Operator
FRANK H. BUCK, tanker	12:45 a.m.	Ventura	Associated Oil Co.
ALDINGTON COURT, ms. (Br.)	12:50 a.m.	Shields	Acct. Bory Mann
CAMINA, motorship (Pan.)	1:00 a.m.	Puerto Vallarta	Leon Elison
BANDON, steamer	2:45 a.m.	Reedsport	Moore Mill & Lumber Co.
CALIFORNIA STANDARD, tkr.	5:00 a.m.	Thameshaven	Standard Oil of Cal.
DOROTHY LUCKENBACH, ss.	5:45 a.m.	New York	Luckenbach Lines
WILLPOLO, steamer	6:50 a.m.	San Francisco	Williams Line
YORKMAR, steamer	8:30 a.m.	Philadelphia	Calmar Line
SAN LUCAS, steamer	8:40 a.m.	New York-S.D.	Quaker Line
JUSTIN, steamer (Ger.)	8:55 a.m.	Portland	North German Lloyd
OREGON, tanker	9:25 a.m.	Everett	Texas S.S. Co. of Cal.
H. F. ALEXANDER, steamer	10:15 a.m.	Seattle-S.F.	Pacific S.S. Co.
SAN JULIAN, steamer	11:30 a.m.	San Francisco	Pacific-Atlantic Line
YALE, steamer	1:35 p.m.	San Diego	Los Angeles S.S. Co.
NEW JERSEY, tanker	3:30 p.m.	Port Arthur	Texas S.S. Co. of N. Y.
ESTE, steamer (Ger.)	4:20 p.m.	San Francisco	North German Lloyd
ADMIRAL DEWEY, steamer	11:55 p.m.	Portland-S.F.	Pacific S.S. Co.
HAKONESAN MARU, ms. (Jap.)	9:10 p.m.	Orient-S.F.	Mitsui & Co.
LYCIA, motorship (Br.)	10:00 p.m.	Demerara	Canadian Transport Co.
MISSOURIAN, motorship	7:25 p.m.	New York	Amer.-Hawaiian S.S. Co.
CAROLINE MAERSK, tk., Dan.	11:00 p.m.	Melbourne	Anglo-Saxon Pet. Corp.
TILLAMOOK, steamer	6:55 p.m.	Coos Bay	Hammond Lumber Co.
NEW MEXICO (U.S.S.)	6:30 p.m.	Bremerton	United States Navy

Vessels arriving between 9 p.m. and midnight estimated from radio reports and operators advices.

SAILED, FRIDAY, OCTOBER 24

Ship	Time	For	Operator
RUTH ALEXANDER, steamer	1:35 a.m.	San Francisco	Pacific S.S. Co.
W. S. MILLER, tanker	2:20 a.m.	Richmond	Standard Oil Co. of Cal.
FLOMAR, steamer	3:15 a.m.	New York	Calmar Line
VENEZUELA, steamer	3:30 a.m.	San Francisco	Panama Mail S.S. Co.
ADMIRAL PEARY, motorship	5:00 a.m.	S.F.-Portland	Pacific S.S. Co.
MINERVA, motorship (Nor.)	7:45 a.m.	San Francisco	North Pac.-Australia
BROAD ARROW, tanker	8:30 a.m.	New York	Standard Trans. Co.
RICHMOND, tanker	10:10 a.m.	Richmond	Standard Oil Co. of Cal.
H. F. ALEXANDER, steamer	5:35 p.m.	S.F.-Seattle	Pacific S.S. Co.
YALE, steamer	4:30 p.m.	San Francisco	Los Angeles S.S. Co.
SAN JULIAN, steamer	8:00 p.m.	Manchester	Pacific-Atlantic Line
ALDINGTON COURT, ms., Dan.	6:30 p.m.	Vancouver	Acct. Bory Mann
NEBRASKAN, steamer	6:20 p.m.	New York	Amer.-Hawaiian S.S. Co.
SILVERADO, steamer	5:35 p.m.	S.F.-Portland	McCormick S.S. Co.
WILLPOLO, steamer	4:45 p.m.	Charleston	Williams Line
OREGON, tanker	8:45 p.m.	Everett	Texas S.S. Co. of Cal.
BROOKINGS, steamer	4:20 p.m.	San Diego	McCormick S.S. Co.

Vessels sailing between 9 p.m. and midnight estimated from operators advices.

TO ARRIVE AND SAIL TODAY
Compiled by Marine Exchange

VESSELS DUE TO ARRIVE, SATURDAY, OCTOBER 25

Ship	Berth	From	Operator
CITY OF S. F., motorship	188	San Francisco	Panama Mail S.S. Co.
CALIFORNIA, steamer	152	N.Y.-Havana-S.D.	Panama Pacific
TAIYO MARU, steamer (Jap.)	230A	Orient-S. F.	Nippon Yusan Kaisha
PACIFIC PRESIDENT, ms. (Br.)	188	San Francisco	Furness Line
LAURITS SWENSON, ms. (Nor.)	166	San Francisco	Fred Olsen Line
WEST NILUS, steamer	178	San Francisco	Pacific Arg. Brazil
HARVARD, steamer	155	San Francisco	Los Angeles S.S. Co.
HUMBOLDT, steamer	88	San Francisco	L. A.-S. F. Nav. Co.
ANNIE JOHNSON, ms. (Swed.)	51	La Libertad-S. D.	Johnson Line
CHARLES L. WHEELER, JR., ss.	177	Portland-S. F.	McCormick S.S. Co.
GRACIA, steamer (Br.)	53	San Francisco	Donaldson Line
HELEN WHITTIER, steamer	157	Savannah	Arrow Line
ABRON, steamer	58	New Orleans	Redwood Line
SULAIRIA, steamer	188	San Jose de Guat.	Donaldson Line
BROOKDALE, steamer	178	Seattle-S. F.	McCormick S.S. Co.
EDWARD LUCKENBACH, steamer	230D	San Francisco	Luckenbach Lines
POINT SUR, steamer	230B	San Francisco	Gulf Pacific Line
NIPPON MARU, tanker (Jap.)	150	Tokuyama	Anano Bussan Kaisha
ARIZONA, tanker	178	Portland	Texas S.S. Co. of Calif.

VESSELS DUE TO SAIL, SATURDAY, OCTOBER 25

Ship	Berth	For	Operator
VILLANGER, motorship (Nor.)	230E	San Francisco	Westfal-Larsen Co.
CITY OF S. F., motorship	188	Mazatlan	Panama Mail S.S. Co.
PACIFIC PRESIDENT, ms. (Br.)	188	London	Furness Line
HARVARD, steamer	155	San Diego	Los Angeles S.S. Co.
HUMBOLDT, steamer	88	San Francisco	L. A.-S. F. Nav. Co.
LAURITS SWENSON, ms. (Nor.)	166	London	Fred Olsen Line
WEST NILUS, steamer	178	Montevideo	Pacific Arg. Brazil Line
DOYLESTOWN, steamer	160	S. F.-Seattle	Nelson S.S. Co.
ESTE, steamer (Ger.)	228E	Hamburg	North German Lloyd
ADMIRAL DEWEY, steamer	154	S. F.-Portland	Pacific S.S. Co.
HAKONESAN MARU, ms. (Jap.)	188	Portland-Orient	Mitsui & Co.
LYCIA, motorship (Br.)	Anc.	Vancouver	Canadian Transport
GRACIA, steamer (Br.)	53	London	Donaldson Line
SULAIRIA, steamer (Br.)	188	San Francisco	Donaldson Line
EDWARD LUCKENBACH, steamer	230D	Philadelphia	Luckenbach Lines
POINT SUR, steamer	230B	Puerto Col.	Gulf Pacific Line
DOROTHY LUCKENBACH, steamer	232D	San Francisco	Luckenbach Lines
MELVILLE DOLLAR, steamer	174	San Francisco	Dollar S.S. Lines
SAN LUCAS, steamer	228E	San Francisco	Quaker Line
GOLDEN PEAK, steamer	228D	S. F.-Orient	Oceanic & Oriental Nav.
TAMIAHUA, tanker	150	Oleum	Richfield Oil Co.
FRANK H. BUCK, tanker	L.B.-56	Monterey	Associated Oil Co.
TORRES, tanker	L.B.-57	Portland	Richfield Oil Co.
NEW JERSEY, tanker	172	Providence	Texas S.S. Co. of N. Y.
BANDON, steamer	228A	Oakland	Moore Mill & Lumber
BARBARA C, steamer	90	San Francisco	W. R. Chamberlin
JUSTIN, steamer (Ger.)	228E	Hamburg	North German Lloyd

RADIO REPORT

The Radio Corporation of America, in co-operation with the United States Health Service and the Seaman's Institute, will receive requests through the KSE station at Los Angeles Harbor, for medical and surgical services from ships at sea.

LOS ANGELES STATION
Noon, October 23

LEWIS LUCKENBACH, Balboa for Los Angeles, 35 miles north of Balboa.

WICHITA, Los Angeles for Balboa, 2242 miles north of Balboa.

TIGER, Balboa for Los Angeles, 1114 miles south of Los Angeles.

YURI MARU, Balboa for Yokohama, 2865 miles northwest of Balboa.

CAROLINE MAERSK, Balboa for Los Angeles, 356 miles south of Los Angeles.

JAPAN ARROW, Balboa for Los Angeles, 2069 miles south of Los Angeles.

DAVID McKELVY, New York for Los Angeles, 445 miles east of Colon.

PUEBLO, Los Angeles for Balboa, 841 miles south of Los Angeles.

8 p.m., October 23

MONTEBELLO, Los Angeles for Valparaiso, 2924 miles north of Valparaiso.

CHICKEN OF THE SEA, anchored at fishing banks, 450 miles south of Los Angeles.

MARY "D," Los Angeles for Balboa, 51 miles south of Los Angeles.

OREGON, Everett for Los Angeles, 149 miles north of Los Angeles.

MELMAY, Balboa for Vancouver, 200 miles south of San Francisco.

DINTELDYK, Los Angeles for Balboa, 1150 miles south of Los Angeles.

CITY OF LOS ANGELES, Los Angeles for Honolulu, 2016 miles west of Los Angeles.

COLOMBIA, Colon for Cartagena, 150 miles north of Cartagena.

HUGUENOT, New York for Los Angeles, 54 miles east of Colon.

LA PLACENTIA, Los Angeles for Balboa, 190 miles north of Balboa.

DIAMOND HEAD, Honolulu for Los Angeles, 1400 miles west of Los Angeles.

Noon, October 24

CRAGNESS, Los Angeles for Balboa, 977 miles south of Los Angeles.

DOCHET, Los Angeles for Balboa, 889 miles south of Los Angeles.

SUSAN V. LUCKENBACH, Los Angeles for Balboa, 920 miles south of Los Angeles.

PACIFIC OAK, Balboa for Los Angeles, 1132 miles south of Los Angeles.

TIDEWATER, Balboa for Los Angeles, 1085 miles south of Los Angeles.

CUZCO, Callao for Los Angeles, 1074 miles south of Los Angeles.

MINERVA, Los Angeles for San Francisco, 50 miles north of Los Angeles.

FLOMAR, Los Angeles for Balboa, 90 miles south of Los Angeles.

NIPPON MARU, Orient for Los Angeles, 405 miles west of Los Angeles.

AGWIWORLD, Los Angeles for Balboa, 234 miles south of Los Angeles.

PRESIDENT GARFIELD, Balboa for Los Angeles, 626 miles south of Los Angeles.

LA PERLA, San Francisco for La Union, 170 miles south of San Francisco.

ABRON, Balboa for Los Angeles, 130 miles souht of Los Angeles.

GRACIA, San Francisco for Los Angeles, 142 miles north of Los Angeles.

LYCIA, Balboa for Los Angeles, 94 miles south of Los Angeles.

POINT REYES, Balboa for San Diego, 304 miles south of San Diego.

SAN JOSE, Los Angeles for San Francisco, 665 miles south of San Francisco.

NEW YORK, Balboa for Los Angeles, 459 miles south of Los Angeles.

8 p.m., October 24

ECUADOR, Los Angeles for Champerico, 1040 miles north of Champerico.

STANDARD SERVICE, Manzanillo for Topolobampo, 15 miles south of Topolobampo.

F. H. HILLMAN, Balboa for Los Angeles, 901 miles south of Los Angeles.

LIVENZA, Los Angeles for Balboa, 312 miles south of Los Angeles.

ARGYLL, Los Angeles for Santa Rosalia, 460 miles south of Los Angeles.

CITY OF SAN FRANCISCO, San Francisco for Los Angeles, 75 miles north of Los Angeles.

POMONA, Balboa for San Diego, 163 miles south of San Diego.

POINT SUR, San Francisco for Los Angeles, 105 miles north of Los Angeles.

HELEN WHITTIER, Balboa for Los Angeles, 100 miles south of Los Angeles.

SAN FRANCISCO STATION
8 p.m., October 24

F. H. HILLMAN, Wilhelmshaven for Los Angeles, 901 miles southeast of Los Angeles.

WEST NILUS, San Francisco for Los Angeles, 198 miles from Los Angeles.

RICHMOND, Los Angeles for Richmond, 272 miles south of Richmond.

WILLIAM ISOM, Seattle for Los Angeles, 670 miles from Los Angeles.

EL SEGUNDO, Marshfield for El Segundo, 655 miles from El Segundo.

W. S. MILLER, Long Beach for Richmond, 196 miles south of Richmond.

TUSCALUSA, Los Angeles for Hongkong, 1724 miles west of Los Angeles.

LEBEC, Los Angeles for Seattle, 932 miles south of Seattle.

PACIFIC OAK, Balboa for Los Angeles, 1142 miles southeast of Los Angeles.

SUSAN LUCKENBACH, Los Angeles for Balboa, 920 miles southeast of Los Angeles.

CITY OF SAN FRANCISCO, San Francisco for Los Angeles, 75 miles from Los Angeles.

MOJAVE, Balboa for Los Angeles, 2297 miles southeast of Los Angeles.

VULCAN CITY, Los Angeles for Balboa, 1085 miles from Balboa.

KEKOSKEE, Portland for Long Beach, 540 miles from Long Beach.

AMERIKA, Los Angeles for Balboa, 1677 miles southeast of Los Angeles

The Mackay Radio and Telegraph Company, in co-operation with the Los Angeles Receiving Hospital staff, will receive requests for medical and surgical services through KOK station at Los Angeles Harbor.

LOS ANGELES STATION
Noon, October 23

VINEMOOR, Vladivostok for Los Angeles, 777 miles west of Los Angeles.

CHICHIBU MARU, Yokohama for Honolulu, 467 miles west of Honolulu.

8 p.m., October 23

TEXAS, Hongkong for Manila, 146 miles north of Manila.

PETER KERR, Los Angeles for Liverpool, 1510 miles northwest of Balboa.

PRESIDENT GARFIELD, Balboa for Los Angeles, 859 miles south of Los Angeles.

DINTELDYK, Los Angeles for Balboa, 1150 miles south of Los Angeles.

SILVERMAPLE, Manila for San Francisco, 1918 miles west of San Francisco.

STANLEY DOLLAR, Bulan for Los Angeles, 1957 miles west of Los Angeles.

PRESIDENT HAYES, Honolulu for Guam, 713 miles west of Honolulu.

COLUMBIA, Rabaul for Los Angeles, 3640 miles west of Los Angeles.

KUROHIME MARU, Japan for Portland, 1450 miles west of Columbia River.

CALIFORNIA, Portland for Shanghai, 633 miles west of Columbia River.

TACOMA STAR, Balboa for Vancouver, 2596 miles south of Vancouver.

RAKUYO MARU, Balboa for Los Angeles, 700 miles south of Los Angeles.

ARIZONA, Los Angeles for Portland, 12 miles north of Los Angeles.

MOERDYK, Los Angeles for Champerico, 620 miles south of Los Angeles.

NORTHWESTERN, Uncle Sam Banks for Magdalena Bay, 15 miles south of Uncle Sam Banks.

MELMAY, Balboa for Vancouver, 200 miles south of San Francisco.

Noon, October 24

PANAMA, Balboa for Los Angeles, Lat. 13.39 N., Long. 95 W.

PACIFIC PRESIDENT, San Francisco for Los Angeles, 180 miles north of Los Angeles.

LYCIA, Balboa for Los Angeles, 94 miles south of Los Angeles.

PRESIDENT GARFIELD, Balboa for Los Angeles, 627 miles south of Los Angeles.

HAKONESAN MARU, Los Angeles for San Francisco, 130 miles north of Los Angeles.

ADMIRAL DEWEY, San Francisco for Los Angeles, 48 miles north of Los Angeles.

SCOTTSBURG, Los Angeles for Balboa, 605 miles south of Los Angeles.

WITELL, Balboa for Vancouver, 1420 miles south of Los Angeles.

CHARLES R. McCORMICK, Balboa for Los Angeles, 1410 miles south of Los Angeles.

8 p.m., October 24

AMERIKA, Los Angeles for Balboa, 1677 miles south of Los Angeles.

SVEADROTT, Los Angeles for San Jose De Guatemala, 1196 miles south of Los Angeles.

H. F. ALEXANDER, Los Angeles for San Francisco, 310 miles south of San Francisco.

SILVERADO, Los Angeles for San Francisco, 24 miles north of Los Angeles.

PAUL SHOUP, Los Angeles for New York, 250 miles south of Los Angeles.

BROOKINGS, Los Angeles for San Diego, 35 miles south of Los Angeles.

HUMBOLDT, San Francisco for Los Angeles, 10 miles northwest of Santa Barbara.

YALE, Los Angeles for San Francisco, 70 miles north of Los Angeles.

POINT LOMA, at Magdalena Bay.

GLORY OF THE SEA, at Magdalena Bay.

SANTA AMORO, at Magdalena Bay.

PATRIA, at Magdalena Bay.

RAJO, on fishing banks, 500 miles south of San Diego.

CALIFORNIA on fishing banks, 500 miles south of San Diego.

NAVIGATOR, on fishing banks, 480 miles south of San Diego.

SAN RAFAEL, Los Angeles for Balboa, 1356 miles south of Los Angeles.

HELLENIC, Los Angeles for Auckland, 800 miles southwest of Los Angeles.

RUTH ALEXANDER, Los Angeles for San Francisco, 127 miles south of San Francisco.

BOREN, Los Angeles for Ostende, 1419 miles south of Los Angeles.

IDA KNUDSEN, Los Angeles for Tocopilla, 1687 miles south of Los Angeles.

SAN FRANCISCO STATION
8 p.m., October 24

SONOMA, San Francisco for Sydney, 465 miles from San Francisco.

CASCADE, San Francisco for Coos Bay, 360 miles from Coos Bay.

WAPAMA, Los Angeles for San Francisco, 140 miles from San Francisco.

TASCALUSA, Los Angeles for Hongkong, 1724 miles from Los Angeles.

PELLA, Astoria for San Francisco, sailed at 2:30 p.m.

CHAS. L. WHEELER, San Francisco for Los Angeles, 148 miles from Los Angeles.

J. C. FITZSIMMONS, Los Angeles for San Francisco, 115 miles from San Francisco.

ADMIRAL NULTON, San Francisco for Seattle, 619 miles from Seattle.

ELDORADO, Portland for San Francisco, 182 miles from San Francisco.

LA BREA, Los Angeles for Seattle, 489 miles from Seattle.

ADMIRAL PEARY, Los Angeles for San Francisco, 240 miles from San Francisco.

ADMIRAL MOSER, Los Angeles for San Francisco, 85 miles from San Francisco.

ADMIRAL CHASE, Port Angeles for San Francisco, 88 miles from San Francisco.

SANTA MARIA, Los Angeles for Manila, 5798 miles from Manila.

M. H. WHITTIER, Honolulu for Ventura, 558 miles from Ventura.

BROOKDALE, San Francisco for Los Angeles, 175 miles from Los Angeles.

TULSAGAS, Avon for Ventura, 104 miles from Ventura.

UTACARBON, Honolulu for Port San Luis, 216 miles from Port San Luis.

LUBRICO, Point Wells for Richmond, 454 miles from Richmond.

ALBERTOLITE, Los Angeles for Vancouver, 672 miles from Vancouver.

DOROTHY ALEXANDER, Seattle for San Francisco, 180 miles from San Francisco.

ADMIRAL WATSON, San Francisco for Seattle, 260 miles from Seattle.

DOROTHY CAHILL, San Francisco for Willapa, 250 miles from Willapa.

NAVAL ORDERS

WASHINGTON, Oct. 24. (Exclusive)—Navy orders posted today follow:

Rear-Admiral J. M. Reeves to Carrier Division 2, United States Fleet.

Commander Stephen Doherty to destroyer squad, scouting fleet.

Lieutenant-Commander E. A. Logan to Philadelphia.

Lieutenant-Commander M. P. Refo, Jr., to U.S.S. Breckinridge.

Lieutenant-Commander G. B. Whitehead to U.S.S. Sturtevant.

Lieut. G. T. Boldizsar to U.S.S. S-16.
Lieut. W. G. Buch to U.S.S. S-47.
Lieut. H. S. Dunbar, Jr., to fleet training, Navy Department.
Lieut. J. M. Eggleston to U.S.S. R-9.
Lieut. K. O. Ekelund to Key West, Fla.
Lieut. L. J. McGowan to U.S.S. Holland.
Lieut. C. H. Sanders to U.S.S. Idaho.
Lieut. A. C. Smith to U.S.S. Marblehead.
Lieut. R. H. Smith to U.S.S. R-18.
Lieut. E. P. Speight to U.S.S. R-10.
Lieut. R. P. Stockin to Philadelphia.
Lieut. R. J. Bourke, Jr., to U.S.S. R-3.
Lieut. W. G. H. Lind to U.S.S. R-16.
Lieut. E. F. Mann to U.S.S. R-2.
Lieut. E. A. McFall to U.S.S. S-42.
Lieut. W. H. Truesdell to U.S.S. Augusta.
Lieut. E. B. Taylor to U.S.S. Williamson.
Lieut. J. R. Waterman to U.S.S. S-13.
Lieut. A. C. Wood to U.S.S. R-5.
Lieut. W. H. O'Connor to U.S.S. Brazos.
Chief Boatswain J. H. Kevers to U.S.S. Sciota.
Boatswain W. L. Hickey to U.S.S. Swan.